All the News All the Time
LARGEST HOME-DELIVERED CIRCULATION
LARGEST ADVERTISING VOLUME

MADISON 2345
The Times Telephone Number
Connecting All Departments

Los Angeles Times

EQUAL RIGHTS
LIBERTY UNDER THE LAW — TRUE INDUSTRIAL FREEDOM

In Two Parts — 28 Page
PART I—TELEGRAPH SHEET—12 PAGES

MADISON 2345
The Times Telephone Number
Connecting All Departments

Vol. XLIX. FRIDAY MORNING, JULY 4, 1930. C DAILY, FIVE CENTS

GRIND TELLS ON MOTOR

City of Chicago Loses Bolt

Suggest Having Court Up in Air for Hearing on Cash Injunction

Flyers Make Radio Broadcast Contact on Third Effort

CHICAGO, July 4. (Exclusive) a.m. today the Hunter brothers passed their 539th hour in the air and their engine showed no signs of faltering.

CHICAGO, July 3. (AP)—Indications that the record-breaking City of Chicago is beginning to yield to the strain were evident at Sky Harbor Airport tonight. A bolt connecting the motor to the frame of the plane came loose and the engine was pumping oil.

A bolt to replace the one shaken loose was hurriedly taken up.

Lieut. E. S. Moon, who made a successful two-way radio contact with the City of Chicago at 6:01 p.m., central standard time, reported he saw a streak of oil on the ship which he said indicated one of the cylinders is pumping oil.

ONLY SHIRT DROPPED

A short time later an oil-soaked shirt was thrown to earth by one of the Hunter brothers.

Paul W. Clarke of New York, mechanic who helped prepare the plane for its test, however, denied the motor is pumping oil.

"The motor is consuming six gallons of oil a day," said Clarke. "It consumed four at the start, but the increase is natural."

Flight managers also denied anything serious had developed mechanically.

During the two-way radio conversation, Kenneth Hunter thanked his friends and attendants at Sky Harbor for aiding in making the endurance flight successful, declared he and his brother John were both feeling fine and that he could see no reason for coming down in the near future.

At this juncture, however, he requested more fuel and repairs and laid the radio connection aside.

PAPERS ANGER PILOTS

The plane passed the 536th hour of endurance flying at 11:40 o'clock, central standard time, and by then had eclipsed the former record by 116 hours.

Wednesday night newspapers sent up to John and Kenneth by way of Big Ben, the refueling plane, stirred a storm today.

Kenneth saw himself quoted as saying he was tired of the flight and that he wanted to land. As John put it in a note, "It caused plenty of trouble between me and him."

Kenneth did complain that he was tired, said his brother Albert, who with another brother, Walter, handles the refueling plane.

But John, the ground crew brother explained, was angry because the note had been made public.

Still another worry of the boys, who hope to make their record long enough to stand forever, was news that a lawsuit involving the City of Chicago and directed against them had been set for hearing Tuesday.

"That would mean we would have

(Continued on Page 2, Column 2)

DEAF HEAR IN TESTS

"Tone Message" Gets Results

Demonstration by French Scientist Wins Skeptical Milwaukee Audience

Children Rated as Wholly Without Ability to Detect Sound His Subjects

MILWAUKEE, July 3. (NANA)—Dr. Marcel Vigneron of New York University does not believe there is anybody who is totally deaf.

"I have not found such a case in the thirty years in which I have studied more than 4000 cases of deafness," he said while here to demonstrate how he opens ears before the Association to Promote the Teaching of Speech to the Deaf, now in convention.

Prof. Vigneron asked for subjects who are rated as absolutely without ability to hear sound or voice. Local schools for the deaf produced the subjects. The French scientist, formerly of the Sorbonne, Paris, then showed a highly skeptical audience how he can make deaf persons hear pure tones from tuning forks and, after a few minutes of tone massaging, as he calls it, make them hear the vowels a, e and u spoken by the human voice. He had never seen the subjects before.

METHOD EXPLAINED

Dr. Vigneron makes no claim to being able to magically restore hearing. He does assert, however, his belief that all persons dubbed totally deaf can develop some degree of hearing of either voice or music by continued stimulation of the auditory muscles through sound massages.

"Sound is to the ear what exercise is to the muscles," he said. "When deafness begins from any cause people stop using their ears They should use them more."

Dr. Vigneron said that no costly apparatus is necessary but that patients can devise simple methods, such as he uses in the laboratory, to stimulate the long unused or neglected parts of the ear to revive circulation of the blood and restore some degree of hearing.

The children with whom Dr. Vigneron demonstrated here belong to all classes of deafness. Some became deaf from spinal meningitis, scarlet fever, falls and some are congenitally deaf. In no case was the professor unable to get sound through to the brain. Usually it took but two or three minutes for the first pure tones.

TENSE SCENE AT START

There was a tense scene at the first demonstration with hundreds of skeptics watching. Calmly the professor struck his tuning forks, held behind the subjects' heads. They had been instructed to raise their hands if they heard sound. Soon hands began to pop up and a broad smile covered the face of little Peggy, hearing her first sound. Her green hair-ribbon bobbed violently as she nodded yes.

Dr Vigneron then struck forks of different tones until he increased the range from eighty-five vibrations a second to 912. Then he introduced overtones from sounding boxes and tapped on hollow forms. He explained that it sometimes takes just one specific tone, which

(Continued on Page 2, Column 1)

THE DAY'S NEWS SUMMED UP

FEATURES. Radio, Page 12, Part I; Woman's Page, Clubs and Society, Page 8, Part II; Markets and Financial, Pages 8 to 11, Part I; Oil News, Page 11, Part I; Pictures, Page 4, Part II; Comics, Page 6, Part I.

NEWS IN SPANISH. Page 12, Part I.

SHIPPING NEWS. Page 16, Part II.

NEWS OF SOUTHERN COUNTIES. Old "pinch-hits" for bride in Santa Ana marriage license bureau. Boy dragged by horse by State traffic officer and star. C. C. Lewis named manager at Long Beach. of Christ to break ground at Ontario today. Valley today in premiere of Old Glory." Page 7, Part I.

SPORTS. Hollywood Stars win straight game. Page 9, Part II.

fall in swim meet at Long Beach. Page 9, Part II.

defeat Portland in twelfth. Page 8, Part II.

Corbett choice over Jack today. Page 9, Part II.

and Cincinnati clubs here. Page 9, Part II.

Caliente race track reopens Page 9, Part II.

THE CITY. Investigate disappearance of Chicago gangsters' guns; attempt foiled. Page 1, Part II.

Southern Californians to have gala Independence Day celebration. Page Part II.

purchase here of prison site in Kern county. Part II.

acquitted by Federal jury of seven-year-old liquor charge. Page 2, Part II.

Dr. Lee De Forest, noted inventor of radio, arrives in city. Page 1, Part II.

Plans announced for establishing California station for trans-Pacific telephone system. Page 1, Part II.

Pantages gets second extortion threat note. Page 2, Part II.

Attorneys for Sanhuber, "attic man," invoke statute of limitations. Page 6, Part II.

THE WEST. Governors disagree with Roosevelt's plan to give State aid to unemployed. Page 5, Part I.

Atty.-Gen. Webb tells Fitts beach along coast highway will not be despoiled. Page 5, Part I.

GENERAL EASTERN. Endurance plane reported to be breaking down under flight strain. Page 1, Part I.

Deaf hear in "tone message" demonstration by French scientist. Page 1, Part I.

Col. W. B. Thompson's will bequeathes $85,000,000 estate. Page 1, Part I.

National Education Association disapproves tobacco advertising. Page 3, Part I.

WASHINGTON. Veterans' pension bill passed and signed as Congress adjourns. Page 1, Part I.

Deficiency bill carrying Boulder Dam appropriation passed and signed. Page 1, Part I.

Senate votes $250,000 law enforcement survey fund. Page 1, Part I.

Review of Congress activities shows Hoover reverses to have been only temporary. Page 2, Part I.

Rivers and harbors bill scheduled to receive President's signature today. Page 2, Part I.

FOREIGN. Vatican authorities give credence to reported find of Sodom and Gomorrah ruins. Page 1, Part I.

Talmadge divorce rumor grows as actress hides in Paris. Page 1, Part I.

Is League becoming mere onlooker? asks head of Labor Bureau. Page 4, Part I.

Russian foes fall before iron fist of Stalin, Red chieftain. Page 4, Part I.

EMEMBER THIS
anest life is the one
begins each morning
ends each night.
TEXACO

Let's Not Shoot It All Off Today!

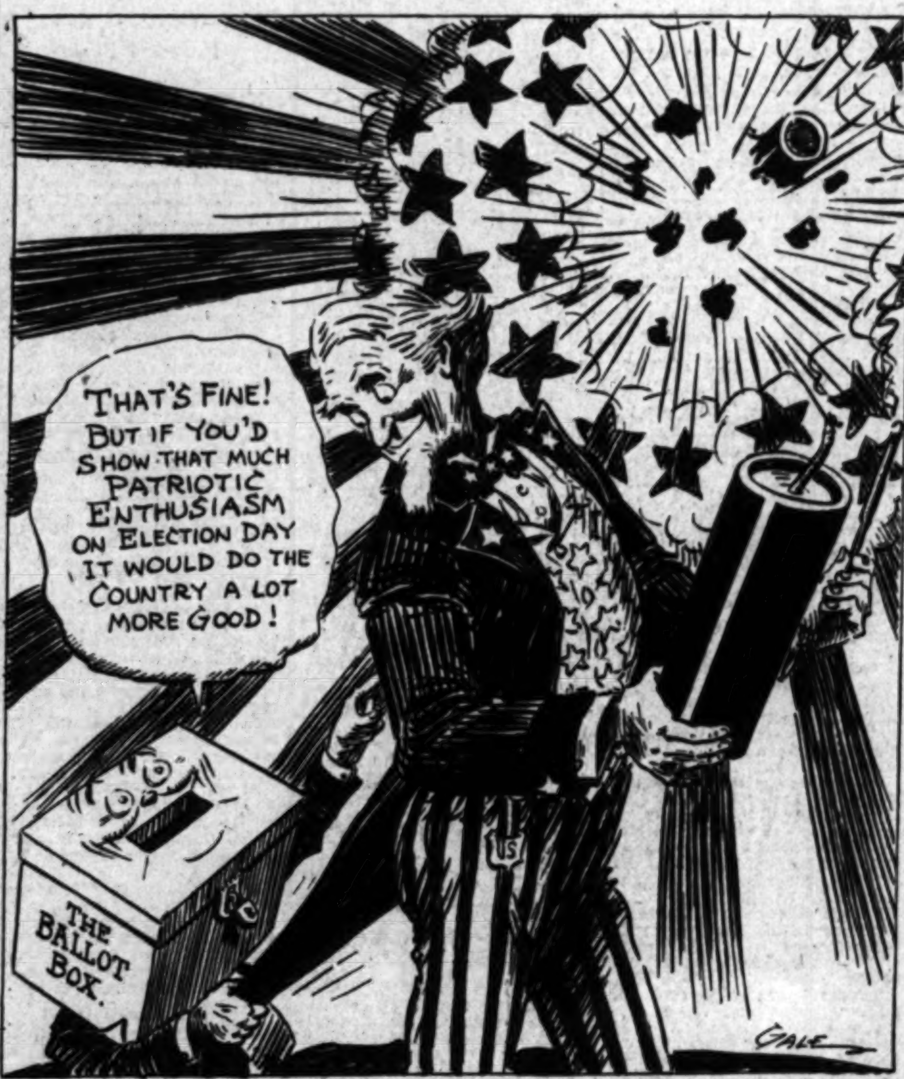
THAT'S FINE! BUT IF YOU'D SHOW THAT MUCH PATRIOTIC ENTHUSIASM ON ELECTION DAY IT WOULD DO THE COUNTRY A LOT MORE GOOD!
THE BALLOT BOX.
GALE

QUAKES IN INDIA WRECK BUILDINGS

Number Hurt and Much Damage Done as Temblors Shake Eastern Provinces

CALCUTTA (Bengal, India) July 3. (AP)—Earthquakes shook the eastern provinces of India this morning—Bengal, Assam and Burma—causing an undetermined number of injuries and doing much damage to property.

Fragmentary reports indicate the worst shocks occurred in Assam. In Gauhati nine heavy tremors were recorded within six minutes, and slight shocks continued for some time. Many persons were injured, telegraph wires were broken and several buildings were demolished.

Shillong, capital of Assam, reported an earthquake of great intensity at 2:36 a.m., with moderate shocks following at intervals of a few minutes. Train service was interrupted on the Eastern Bengal Railway because of damage to bridges and tracks, while telegraphic service was entirely out.

Rangoon, Burman capital, learned that an earthquake in the Akyab district had brought on a tidal wave. Reports said much property was damaged, with communications cut off.

The quakes, accompanied by a rumble that frightened the inhabitants, were felt in Calcutta and were so strong the seismograph of Allpore University was thrown out of order. Observatory officials said the region of their greatest intensity was in West Assam, but some damage was done here.

Tuberculosis on Wane in Britain

LONDON, July 3. (AP)—Sir Robert Philip, vice-chairman of the council of the National Tuberculosis Association, said at the annual conference today the crusade against the disease has been so successful there are prospects of wiping it out within a generation.

He reported the death rate from tuberculosis has been reduced from 230 per 100,000 population in the British Isles in 1870 to ninety per 100,000 in 1922.

ALIEN-DEPORTATION BILL PASSES HOUSE

WASHINGTON, July 3. (AP)—The Fish bill to authorize the deportation of aliens convicted of violation of the Harrison narcotic law was passed today by the House and sent to the Senate. The measure is in line with the recommendations of President Hoover in his proposals to strengthen law enforcement.

OFFICIAL QUITS OVER HIGH PAY

Tax Commissioner Says He Doesn't Work Enough to Earn Salary

MIDDLETOWN (Ct.) July 3. (AP)—John S. Roth, tax commissioner, resigned today because he figured his salary was too large.

"I have not the nerve to draw $3500 for twelve months work and only give the city about six months of actual work," he said.

NORMA HIDING IN PARIS

Rumor That Miss Talmadge Will Divorce Schenck Grows as She Dodges Interview

[Copyright, 1930, by New York Herald-Tribune]

PARIS, July 3. (Exclusive)—Norma Talmadge, the screen star, and Gilbert Roland, her leading man, are playing hide and seek with reporters in Paris while gossip gains momentum that she is about to bring suit for divorce in French courts from Joseph Schenck, the producer.

Shortly after her arrival in Paris Miss Talmadge found a small out of the way hotel near the Champs Elysees far from her accustomed haunts. Today she and Roland had appointments with a correspondent, but when the hour for the appointments came they had gone without leaving any addresses.

This is the first time in these many years that Miss Talmadge has avoided interviewers. Persons close to the actress declare that "she had her reasons," as if this statement should explain everything. It is further asserted that she is seeking an apartment and seclusion. Those who know her well said that she may remain in Paris "about three months." This coincides with the residence term required to obtain a divorce in Paris.

Company officials are noncommittal about her possible divorce. In the meanwhile both Miss Talmadge and Mr. Roland are hiding from questioners.

SCHENCK RECENTLY DENIED DIVORCE PLAN

In recent dispatches from New York Joseph M. Schenck, head of United Artists' studio in Hollywood, was quoted as saying that his wife, Norma Talmadge, made the trip to Paris, not to get a divorce, but for a much-needed rest. She sailed recently on the Ile de France from New York under an assumed name. The reason she used another name, Schenck declared, was to avoid unwelcome publicity.

At that time the motion-picture producer declared he and Miss Talmadge are not living apart nor is a divorce contemplated.

"We are crazy about each other," Schenck was quoted as saying.

Inquiries yesterday at the Hollywood home of Gilbert Roland brought forth the response that he, too, had gone abroad for a vacation and is not expected back until September.

State Officers Tighten Lines on Fire Peril

SACRAMENTO, July 3. (AP)—As a means of enforcing the State law forbidding throwing of lighted cigarettes or other burning material from automobiles traveling on highways, a group of State and local fire officials, meeting in the Governor's office here today, asked the public to report car license numbers of violators.

Reports may be made to State or local traffic officers, automobile associations, fire departments, or the Sacramento office of the California highway patrol.

Five Cardinals Given Red Hats

VATICAN CITY, July 3. (AP)—The five new cardinals recently designated received their red hats this morning from the Pope in a public consistory, one of the most elaborate ceremonies of the Catholic Church. The entire curia of cardinals resident in Rome and a number of visiting cardinals were present.

The ceremony took place in the Hall of Benedictions over the front balcony of St. Peter's.

MONTEREY CANNER DIES

MONTEREY, July 3. (AP)—G. Kodani, 65 years of age, manager of the Point Lobos Canning Company, died here today. He was credited with founding the Monterey sardine packing industry thirty-five years ago.

BIBLICAL FINDS UPHELD

Vatican Authorities Convinced Ruins of Sodom and Gomorrah Have Been Uncovered

VATICAN CITY, July 3. (AP)—The excavations north of the Dead Sea by Father Alexius Mallon, announced recently in cable dispatches from Jerusalem, have convinced authorities here he has discovered the famed wicked cities of the Old Testament, Sodom and Gomorrah.

Father Mallon, who is director of the Jerusalem section of the Pontifical Biblical Institute of Rome, also is certain he has uncovered the places destroyed, as the Bible says, "by brimstone and fire from the Lord out of heaven." It was from these cities the just man Lot fled, and it was here Lot's wife, so the Testament tells us, turned around to see the conflagration and was changed into a pillar of salt.

CITIES OF PLAIN

Sodom and Gomorrah were two of a group of five towns called "Cities of the Plain." The others were Admah, Zeboiim and Zoar. Father Mallon believes he has found them all in the region of Eastern Ghor, in Transjordania, a few miles from the Dead Sea.

Excavations were begun last November on a plain between the Wady Gharbeh and the Wady Djarafa. Twenty workmen were distributed into two camps, one directed by Father Mallon, the other by M. Neuville, counselor of the French Consulate.

TRINKETS OF WOMEN

At a depth of about eight feet great stretches of city were unearthed. Houses were found more or less intact. Some of the homes contained a large assortment of household implements and instruments of bone, stone and metal.

The extent of feminine vanity in the twin wicked cities is indicated by the quantity of jewelry uncovered. Dozens of beautiful ceramics, vases and chalices also came to light.

Confirmation of the terrible destruction inflicted on the cities is lent by the discovery of enormous quantities of ashes among the ruins.

DAM FUNDS PROVIDED

Deficiency Bill Signed

Arizona Makes No Effort to Block Measure in Senate Vote

Commissioner Mead Will Take Up Initial Building Plans at Once

By a "Times" Staff Correspondent

WASHINGTON, July 3. (Exclusive)—Boulder Dam hurdled its last legislative obstacle late tonight when Congress completed enactment of the second deficiency bill carrying an appropriation of $10,660,000 to start work on the project.

The measure was hastened to the White House where it was promptly signed by President Hoover.

ARIZONA SENATOR SILENT

Contrary to the fears of friends of the Colorado River development there was no effort by the Arizona Senators to block the initial appropriation when it came before the Senate for final action. Senator Ashurst was not even present and his colleague, Senator Hayden, did not speak a word in protest.

The gigantic water and power development on the Colorado still faces the court test which Arizona threatens to demand in an attempt to prevent a project which the State contends is in violation of her sovereign rights.

With funds for actual work at Boulder Dam now available with the start of the new fiscal year, July 1, next, Dr. Elwood Mead, Commissioner of Reclamation, announced tonight he will leave for Denver to go over preliminary construction plans with R. F. Walter, chief engineer of the Reclamation Service.

PLANS TO BE DISCUSSED

Mead said he would stay in Denver ten days discussing with Walter plans for the road from the town to the dam site, the railroad from the Union Pacific main line at Las Vegas, Nev., to the dam, laying out of the town to house the 4000 or 5000 engineers and workmen who will be engaged on the project and the waterworks and sewer system for the community.

This is the work that will be tackled first and it will be followed by drilling of the tunnels to divert the waters from the river around the dam site during the main construction period. Altogether this preliminary work will take a year and a half, Mead said.

Secretary Wilbur when informed Congress had approved the Boulder Dam appropriation said:

"We are very much pleased with the opportunity now of going ahead with the project."

BOYS BEGIN OCEAN TRIP IN GLIDER

Expect to Cross Atlantic on Frail Air Craft in Tow of Steamer

NEW YORK, July 3. (AP)—Two Long Island youths with a somewhat extraordinary idea about Atlantic crossings sailed today hoping to put their plan into effect.

With Hugh Keaseney and Robert Lewis aboard the liner Saturnia were two gliders equipped with pontoons. They announced that as soon as the ship passes Ambrose light they will climb into one of the gliders, launch it, and be towed to the Mediterranean by the liner. The extra glider was taken just in case of an accident.

They said that while the glider is in the air or on the water they will be able to communicate with the ship by telephone, and if the weather gets too rough they will abandon their flight for the time being and go aboard the ship.

They said they will get food from the ship by means of a rope.

Will Rogers Remarks

MINNEAPOLIS, July 3.—[To the Editor of The Times:] "Bobby," watch this reception they are going to give you here. In New York it was with bands and speeches; here it will be with "brassies" and "niblicks." Meeting Jimmy Walker ain't like meeting "the Haig," and Grover Whalen and his gardenia is not like Horton Smith and his "putter." These birds are practicing for you, but they all fear you as much as they admire you. I saw the course today, the holes look awful small to me.

Yours,

WILL ROGERS.

P.S.—Tell the flyers to be sure and stay up till Saturday morning. I will be out and go up with 'em again.

VETERANS' PENSION PASSED AND SIGNED BY PRESIDENT

Senate Accepts Lower Rates After New Warning From Hoover, and Congress Then Adjourns

WASHINGTON, July 3. (AP)—Congressional action on the World War veterans' pension bill was completed tonight and it was sent to President Hoover, who immediately signed it.

Senate acceptance of the lower House rates, as agreed upon in a conference between the two branches, ended the dispute. The Senate vote was 48 to 14.

With passage of the bill and a few other measures, the Senate and House adjourned sine die.

In response to a veto warning from the President early today Senate conferees on the legislation gave up the higher pension figures put into the bill by Senate Democrats and Republican independents. The House then quickly approved the report, 342 to 3, but there was a deep wail of protest from the Senate.

Mr. Hoover conveyed his views on the legislation in a letter replying to Senator Watson of Indiana, the Republican leader, and he asked for the bill originally passed by the House which he said bore the indorsement of the veterans' organizations.

FEARED TAX INCREASE

The higher pension rates voted by the Senate, the President said, would "probably imply an increase in taxes."

"The bill as passed by the House, before amended by the Senate, was in itself a generous national action, based upon sound principles," he wrote. "Except for some minor technical points, the House bill met the entire approval of the representatives of the American Legion and the Veterans of Foreign Wars. They did not ask for any more. They had shown a sense of responsibility not only to the country but to the veterans, by unhesitatingly expressing their opposition to the major Senate amendments."

The President's letter drew severe criticism from the advocates of the higher rates in the Senate and there were protests of "surrender." Senate Norris, Republican of Nebraska, launched an attack, demanding the House be forced to a record vote on the higher pension rates.

For more than eight hours the outbursts continued in the Senate against the "surrender," but some Democrats announced they would vote for the substitute to the Senate measure "rather than get no legislation." Senator Walsh, Democrat, Massachusetts, said Mr. Hoover had stated his position and accepted responsibility for the lower pension rates.

GEORGE ATTACKS HOOVER

Senator George, Democrat, Georgia, recalled the statement by Mr. Hoover that it was "distressing" for him to veto veterans' legislation.

"Well, he might say it," commented Senator George, "but for that war carried on by the men now broken in mind and in body, Herbert Hoover would still be unknown in his native land, but would be driving pauper labor among backward people to add to the dividends of British syndicates."

The roll call on the measure follows:

Republicans for: Allen, Bingham, Capper, Couzens, Dale, Deneen, Fess, Gillett, Goldsborough, Hale, Hastings, Hatfield, Jones, Keyes, McCulloch, McNary, Metcalf, Nye, Oddie, Patterson, Phipps, Pine, Reed, Robinson of Indiana, Robsion, Shortridge, Steiwer, Sullivan, Thomas of Idaho, Townsend, Vandenberg, Walcott and Watson—33.

Democrats for: Barkley, Brock, Copeland, George, Harris, Hayden, Kendrick, Pittman, Ransdell, Sheppard, Stephenes, Tramwell, Walsh of Massachusetts and Walsh of Montana—14.

Farmer Labor for: Shipstead—1. Grand total, 48.

Republicans against: Blaine, Cutting, Howell, Johnson, La Follette and Norris—6.

Democrats against: Black, Caraway, Connally, Glass, Harrison, McKellar, Swanson and Thomas of Oklahoma—8.

Total, 14.

TOP PENSION $40

The bill allows pensions to World War veterans who are more than 25 per cent disabled, regardless of whether the disability is traceable

(Continued on Page 2, Column 4)

LAW SURVEY FUND WINS

Senate Allows $250,000

Stand on Hoover Commission Activities Reversed by Vote of 37 to 22

Norris Asks Public Hearings in Interest of Aiding Legislation

WASHINGTON, July 3. (AP)—By a vote of 37 to 22, the Senate today gave to the Hoover Law Enforcement Commission another $250,000 to carry on its general study of enforcement of criminal statutes.

It thereby accepted the amount requested by the President and approved by the House in place of its previous provision for only $50,000 to limit the commission's study to prohibition.

The President late tonight signed the second deficiency bill, of which the fund is an item.

Following the Senate's earlier action denying the larger fund for a continuation of the general inquiry, Mr. Hoover served notice that the broader investigation would be carried on by funds obtained from private sources if Congress did not provide it.

Thirty-one Republicans, five Democrats and the one Farmer-Labor Senator, Shipstead of Minnesota, voted for the $250,000 appropriation, while seventeen Democrats and five Republicans opposed it.

HOW THEY VOTED

The roll call follows:

For: Republicans—Allen, Borah, Capper, Couzens, Dale, Fess, Goldsborough, Hale, Hastings, Hatfield, Hebert, Howell, Jones, Keyes, McCulloch, McNary, Metcalf, Norris, Nye, Oddie, Patterson, Phipps, Reed, Robinson of Indiana, Shortridge, Sullivan, Thomas of Idaho, Townsend, Vandenberg, Walcott and Watson—31.

Democrats: Barkley, Brock, Pittman, Ransdell and Sheppard—5.

Farmer Labor: Shipstead—1. Total 37.

Against: Republicans—Bingham, Blaine, Cutting, Johnson and La Follette—5.

Democrats: Black, Caraway, Copeland, George, Glass, Harris, Harrison, Hayden, Kendrick, McKellar, Stephens, Swanson, Thomas of Oklahoma, Trammell, Wagner, Walsh of Massachusetts and Walsh of Montana—17. Total 22.

PUBLIC HEARINGS URGED

In a speech preceding the vote, Senator Norris, Republican, Nebraska, urged the commission to hold public sessions in the future if it expected to add "force and effect" to its recommendations for legislation.

EMPLOYEES BLOCK NEW MEXICAN LAW

MEXICO CITY, July 3. (AP)—Four Federal employees today filed writs of amparo against an act promulgated by former President Portes Gil in January under which the pay of all Federal employees for the thirty-first day of any month goes to the national Revolutionary party. The writ automatically checks the practice, under which seven days' pay yearly would be lost to employees.

THOMPSON WILLS MILLIONS

Most of Copper Magnate's $85,000,000 Estate Left to Relatives and Employees

WHITE PLAINS (N. Y.) July 3. (AP)—The will of Col. William Boyce Thompson, copper magnate, disposing of an estate of $85,000,000, largely to relatives and employees, was filed today for probate.

No mention was made of the plant institute at Yonkers which he founded and has supported. It was learned, however, that he made provision, to an estimated amount of $10,000,000, for the institute before his death.

TWO INSTITUTIONS NAMED

Only two institutions are named in the will, the American Museum of Natural History at New York City and Phillips Exeter Academy at Exeter, N. H.

The museum is willed a collection of minerals and carved stones, deferred until the death of his widow, daughter and her issue, or until they shall give it to the museum, and a fund of $70,000 to provide quarters for the exhibit and to add to it.

The academy is left half of any remainder of any bequests which revert to the residuary estate through failure of issue.

The widow is left a life interest in half of the residuary estate, the home at Yonkers, all personal property and jewelry, the yacht Alder and interest from a $2,000,000 trust fund so long as she lives on the Yonkers estate.

The daughter is left a life interest in the other half of the residuary estate, and the Sylvania Club property in Gogebic county, Michigan.

PHOENIX COUPLE BENEFIT

A brother, Joseph Edward Thompson of Phoenix, is left a life interest in a fund of $500,000. Joseph's wife Elizabeth is left $100,000. Their two sons, Joseph E., Jr., and William Boner, share the remainder of the funds equally at their parents' death.

A cousin, Maud Lyon of Seattle, is left $18,000 outright and life interest in a $40,000 fund.

Several employees of Col. Thompson are left bequests ranging from $25,000 to $1000. Among them Arthur Smith of East Ely, Nev., is left $10,000.

CHINA CRUSHES SOUTHERN REDS

Fifteen Thousand Rebels Killed in Battle

Victory Releases Army to Oppose Northerners

Gains Made in Drive on Allied Forces

SHANGHAI, July 3. (AP)—Fifteen thousand southern rebels were killed in a three-day battle in which Nationalist armies smashed the backbone of their revolt, said government dispatches today. The Nationalists lost 5000 killed.

Government armies advancing from north and south trapped the Kwangsi rebels and bandit horde near Hengchow, Honnan Province, completely defeating them after stubborn fighting.

Today's victory followed others at Yochow and Changsha, recaptured by the government forces after turning back the rebel march upon the sister cities, Hanhow, Wuchang and Hanyang, two weeks ago.

TROOPS MOVING NORTH

No longer needed in the south, 50,000 Nationalists will be hastily thrown into Northern Honan Province battle lines, where heavy forces of northern alliance insurgents have been locked in with government armies in a vital conflict of China's civil war.

Strung forty miles along the Hai-chow-Tungkwan Railway, the Nationalists are little more than holding their own as the northerners fight hard to avoid being driven into the Yellow River. Independent dispatches, contradicting government claims of success, asserted the morale of its troops was lowered by heavy losses and strong rebel opposition.

NATIONALISTS ADVANCE

Nationalists asserted, however, a spearhead of their forces penetrated to Chenliu, fifteen miles southeast of Kaifeng, rebel stronghold. For ten days the battle lines have moved forward and back, as the Nationalists fought to prevent the northerners breaking through to Nanking to replace President Chiang Kai-shek's government with that of the northern war lords, Gens. Yen Hsi-shan and Feng Yu-hsiang.

During the ten days, the Nationalists are reported to have suffered 30,000 casualties, 10,000 being killed. Insurgent losses are undetermined.

DEAF PERSONS HEAR IN TESTS

(Continued from First Page)

has to be discovered by experiment, to convey the first stimulation to the long dead ear. Quickly the other tones penetrate.

CASES DESCRIBED

The professor told of cases in which he had been able to make a subject understand and repeat fifteen words after several hours of stimulation. A deaf teacher in Milwaukee had her ears opened by Prof. Vigneron one day and awoke the next day able to hear a typewriter for the first time in many years.

The professor has devoted most of his life to sound study, except for four years in the World War in which he was wounded five times and won the Croix De Guerre. His demonstrations here caused a storm of 'phone calls from deaf persons asking that he treat them. He saw many. The State Teachers' College gave him their gymnasium one morning in which to demonstrate. Criticism and cries of fraud also were raised from some doctors and the deaf laity, who read about his experiments in the newspapers.

But as H. M. McManaway, Staunton, Va., national president of the Association to Promote the Teaching of Speech to the Deaf, said:

"We have seen what he did. We cannot deny that. We are open-minded. We want especially to see what can be accomplished in a permanent way after prolonged treatment."

San Rafael Jury Convicts Lucich

SAN RAFAEL, July 3. (Exclusive) In a verdict hailed by the prosecution as a direct challenge to gangland, a jury in Superior Judge Butler's court today found Vincent "Pegleg" Lucich, gangster, gunman and admitted slayer, guilty of the murder of M. G. Sturtevant, whose death removed the principal witness of the government in the so-called Marin county distillery cases.

Lucich escapes the death penalty, however, as the jury recommended life imprisonment.

Cyclops Diary Proof Awaited

[Copyright, 1930, by New York Times Co.]

LONDON, July 3. (Exclusive)—While reluctant to express a definite opinion until further details are received here Admiralty officials were skeptical today regarding the asserted diary of a survivor of the mystery ship Cyclops.

Their attitude is that the survivor's account of the bomb explosion is by no means impossible, but in view of only scanty details which were published in London today they are inclined to treat the matter with some suspicion.

COUNCIL OF CHURCH DECLARED TOO OLD

BOURNEMOUTH (Eng.) July 3. (AP)—Dr. Jason N. Pierce of Washington, D. C., today told the International Council of Congregational Churches they are "too old." He was speaking on the theme of "The Living Church and Youth." He said that among the fifty-six speakers listed on the program he believes there will not be found ten under 60 years of age. "This is an amazingly old people's council," he said, adding that they had "an old man program." American youth, he declared, hardly would be interested in it.

CHICAGO BROKER'S WIFE GETS DECREE

[P. & A. photo]

Mrs. Helen Maginnis Thorne Kohlsaat

CHICAGO, July 3. (AP) — Mrs. Helen Maginnis Thorne Kohlsaat, 23 years of age, was granted a divorce today by Judge Sabath from Dietrich J. Kohlsaat, broker, on cruelty grounds.

Previously Mrs. Kohlsaat had been divorced from Gordon G. Thorne, Chicago, one of the heirs to the Montgomery Ward fortunes. She was Thorne's second wife. The Kohlsaats were married in 1928.

CITY OF CHICAGO MOTOR FAILING

(Continued from First Page)

to land Monday to get some sleep and bathe and shave," wrote Kenneth. "We want to stay up as long as we can."

So they suggested Judge Michael Feinberg move his court to a twenty-one-passenger plane Tuesday and hear their testimony via two-way intercommunication radio.

Judge Feinberg put their minds at ease with a message that court would wait until they landed.

Still another difficulty had nothing to do with the success of the flight, but it left radio fans disappointed. It was the failure of an army radio plane to pick up a broadcast from the endurance flyers by dropping to them an extension microphone.

When the army plane returned to the ground, officers charged their equipment had been tampered with. Their battery, they said, had been turned on during the night and had lost its charge.

The army radio engineers on the ground then reported they found a wire had been cut and its loose ends concealed in a box, the result of the asserted tampering being that John and Kenneth talked into a "dead" microphone.

THIRD CONTACT SUCCESSFUL

Their short-wave broadcast was to be picked up and rebroadcast by the Columbia system. For this radio service they are receiving $1 a minute.

A second radio broadcast attempt late this afternoon also failed. This time the army plane, its equipment repaired, failed to contact the endurance plane. The Hunter brothers refused to take the microphone when it was dropped.

Observers explained that in jockeying for position for the contact the endurance flyers probably became convinced they would not be able to adjust their speed to that of the army plane.

The Hunters dropped a note after Lieut. Moon landed to apologize for pulling away from the army plane. The note said the speed of the army plane was too slow for the City of Chicago, and arranged signals for synchronizing the speed in the next attempt.

On the third attempt of the day at 6 o'clock, the contact was successful.

There were tears in the eyes of Irene Hunter, dietitian for the flyers, as she prepared to broadcast words of courage to her brothers at dusk.

"I am so happy—yet so sad," she explained. "All of us Hunters are here—all except one. Our sister, Maybelle, can't be with us. She has been in a New York sanatorium for a year. It's a physical breakdown."

A moment later Irene was telling her flying brothers, John and Kenneth, how proud she was of them.

Australia May Levy Film Tax

CANBERRA (Australia) July 3. (Exclusive)—E. G. Theodore, Treasurer, has introduced a bill in the House of Representatives authorizing additional taxation rates from which the budget will be announced Tuesday.

The bill authorizes an income tax of 30 per cent of the gross profits in Australia of film-producing companies incorporated outside of Australia. The bill also includes foreign insurance companies.

GOVERNMENTS BACK ON FEET IN CHICAGO

CHICAGO, July 3. (AP)—The Chicago governments, after several months of financial stress, today are back on their feet. Silas Strawn today announced dissolution of the relief committee organized last spring when city employees, schoolteachers and others went without pay because of lack of funds. A resolution was adopted by the Council yesterday extending the gratitude of the Council to Strawn for his "untiring and unselfish efforts" in the city's behalf.

ESCAPED SAN QUENTIN PRISONER RECAPTURED

SAN QUENTIN PRISON, July 3. (AP)—Prison officials were notified today of the capture in Eugene, Or., of Lee Shaw, 21 years of age, of Alameda county, who escaped from Camp 16, near Paxton, June 25. Shaw was serving a ten-year sentence for attempted robbery. Ernest Woods, 24, of Fresno, who escaped with Shaw, has not been apprehended.

REVIEW GAUGES HOOVER SWAY

Congress Reverses Shown as Merely Temporary

Executive's Chief Difficulties Encountered in Senate

House Group Generally Able to Swing His Program

WASHINGTON, July 3. (Exclusive)—While the session of Congress which closed tonight was marked by clashes with President Hoover, a final summing up of its record shows that most of his reverses were of a temporary character.

The outstanding rebuffs administered to the President were the rejection of the renomination of Judge Parker for membership on the Supreme Court and the passage of the Spanish War pension bill over his veto.

The President met with defeat in the Senate on a number of occasions during the consideration of the tariff and other measures, but in nearly all cases the heavy administration majority in the House was able to force changes and enactment of legislation in line with his program.

FEW DEFECTIONS

Rarely did the House desert the President, the most notable instance of such a defection besides its passage of the Spanish War pension bill being the approval of the original World War veterans' bill. After the administration leaders were able in a party caucus to line up sufficient support to sustain the President's veto on the veterans' bill there were ample votes to withstand all attacks on the Hoover program during the closing days of the session.

The President's two victories today in the final approval of a World War veterans' bill satisfactory to him and in the restoration of the full $250,000 appropriation for the Wickersham commission were typical of the situation existing throughout the session.

In the fights over both of these propositions the Senate, dominated by a coalition of Democrats and radical Republicans, originally rejected Hoover's proposals, but finally swung into line through the pressure of the House.

TARIFF RESULTS

The new tariff law, the chief product of the session, is regarded as fairly close to what the President would have wished, although he may have regretted that he ever proposed a revision of the tariff in view of the long delays incident to its enactment and adverse political effects. While the President steadfastly refused to declare himself on rate controversies he took a firm stand against the Senate export debenture and flexible-tariff amendments and, although temporarily defeated in the upper branch of Congress, won out on both positions in the end.

In the special session preceding the regular session which has just closed the President similarly obtained the enactment of a farm-relief measure in exact accord with his recommendations after the Senate had added an export debenture amendment over his protest.

LAW ENFORCEMENT

The President brought about enactment of a considerable part of what he describes as his "law enforcement" program. Congress enacted into law the bills transferring the Prohibition Bureau from the Treasury to the Department of Justice, a series of half a dozen prison bills and a bill modifying the Jones law to eliminate from its operation minor offenses. The House passed a number of court congestion bills. Some of these are on the Senate calendar, but the court commissioners' bill, over which there was the greatest controversy, remains in the Senate Judiciary Committee. The House also passed the bill consolidating border patrol activities but action by the Senate Commerce Committee on this measure went over until next session. The District of Columbia prohibition enforcement bill, which was part of the President's program, failed of passage in either house.

One of the most important pieces of legislation enacted on the President's recommendation during the regular session was the joint resolution reducing income taxes for the present year. This was proposed by the President as a means of combating the business depression and he succeeded to an unusual degree in obtaining co-operation from the leaders in both parties.

OTHER MEASURES

Other principal measures enacted into law during the regular session included the funding of the French debt, an increase in Civil War pensions, reorganization of the Federal Power Commission, permanent extension of the life of the Radio Commission, creation of a National Institute of Health, an increase in the annual authorization for Federal-aid roads, licensing of fruit and vegetable dealers, amendments to the Pure Food Act relating to cannery products and to the Oleomargarine Act, revision of the Vocational Rehabilitation Act, and broadening of civil service retirement privileges. A combination census and reapportionment law was approved in the special session.

The President is expected to sign the $146,000,000 rivers and harbors bill. Inasmuch as this is not the end of a Congress, the President will take advantage of his privilege of considering a number of other measures for a few additional days before acting upon them. If he desires to, he can resort to the "pocket veto."

Appropriations of the session totaled about $4,850,000,000 as compared with $4,665,000,000 a year ago.

Army Post Bills Sent to Hoover

By a "Times" Staff Correspondent

WASHINGTON, July 3. (Exclusive)—The House and Senate today agreed to conference reports on two army post construction bills, sending these measures to the President for signature.

Under one bill March Field, Riverside, Cal., will receive $922,400 for construction and under the other $5000 for gas and oil storage.

HARBORS BILL TO BE SIGNED

Hoover Approval of Measure Slated for Today; Eight Millions Provided for This Port

By a "Times" Staff Correspondent

WASHINGTON, July 3. (Exclusive)—The rivers and harbors bill, authorizing projects costing approximately $120,000,000, including a $7,000,000 breakwater extension and $1,346,000 for dredging operations in the Los Angeles-Long Beach harbors, is before President Hoover. It is understood he will sign it tomorrow morning before leaving to spend the week-end at his Rapidan camp.

Altogether, California receives nearly $12,000,000 from the bill, the principal items, aside from the Los Angeles appropriation, being $646,000 for San Diego, $610,000 for Monterey, $1,284,000 for San Francisco, $313,000 for Richmond, $185,000 for Petaluma Creek, $92,000 for Humboldt Harbor and $197,000 for Oakland.

EVANS'S COMMENT

Representative Evans of Glendale made the following statement on the Los Angeles Harbor project:

"The passage of the new rivers and harbors bill carrying an appropriation of $8,346,000 for improvements at Los Angeles-Long Beach Harbor, marks the culmination of more than five years' effort to bring about satisfactory legislation for the improvement of this great port. All restrictions with reference to joint control, local contribution by the cities of Los Angeles and Long Beach and otherwise have been removed, the government taking over the entire obligation of building the breakwater and dredging and otherwise improving the harbor. This is a significant accomplishment on the part of the two cities interested in this great project and is probably the major accomplishment for the local community."

HELD IN ABEYANCE

The rivers and harbors measure has been on the Chief Executive's desk since last week, but was held in abeyance by Mr. Hoover awaiting the disposal by Congress of the World War veterans' legislation. Shortly after the Senate passed the veterans' bill it was announced that Mr. Hoover tomorrow will sign the rivers and harbors bill.

HOOVER SIGNS PENSION BILL

(Continued from First Page)

to service origin. The pension rates follow: 25 per cent disability, $12 monthly; 50 per cent, $18; 75 per cent, $24; 100 per cent, $40.

The conferees eliminated the Senate amendment which would have provided pensions to veterans suffering disabilities from social diseases contracted while serving in the war.

The House provision barring veterans able to pay an income tax from receiving a pension was retained.

Senator George said the pension system had been "foisted upon the country because the President refused to accept the responsibility of leadership and come to Congress and deal fairly in efforts to provide adequate relief for disabled veterans."

He and other opponents said the American Legion was not for the pension system, but merely was advocating it because it was "this or nothing."

Senator Walsh of Massachusetts said the question of veterans' relief could have been "settled for years to come by adoption of the Spanish War veterans' rates," but that "one man prevents all this."

TEXT OF HOOVER LETTER

The text of the President's letter bearing on the Senate's amendments which later were abandoned, follows:

You request my views on the effects of the Senate amendments to the House veterans' bill.

I must say at once that these amendments again re-establish injustices and discriminations between veterans, impose unwarranted burdens on the taxpayer and perpetuate entirely wrong principles in such legislation.

There are many points of criticism in this direction.

For instances, under these amendments, the average allowance to veterans whose disabilities were incurred in civil life, subsequent to the war will work out very close to the same average payment as that given to veterans who actually suffered from battle and in the trenches.

This is an injustice both to the men who suffered from the war and to the public.

The amendments reverse the House action limiting allowances to men who are exempt from income tax. From this removal of the indication of necessity, a wealthy veteran, if he becomes permanently disabled, either partially or wholly, as the result of an automobile accident next week, may draw a life allowance from the United States Treasury.

The Senate amendments seriously affect the men who were enrolled after the Armistice and who never heard a shot fired; they seriously modify the clauses in respect to venereal diseases and impose burden upon the Treasury therefor, which must be condemned from the point of view of family life.

Gen. Hines estimates the cost the first year of this bill as passed by the Senate will be $70,000,000, rising to about $175,000,000 in five years and thereafter. This represents an increase on the House bill about 250 per cent. These are sums wholly uncalled for by the need of the situation and probably imply an increase in taxes.

There are many other objections to the Senate amendments, such as renewal of certain presumptions, but perhaps this will indicate my views. The bill as passed by the House, before amended by the Senate, was in itself a generous national action, based upon sound principles. Except for some minor technical points, the House bill met the entire approval of the representatives of the American Legion and the Veterans of Foreign Wars. They did not ask for any more. They had shown a sense of responsibility not only to the country, but to the veterans, by unhesitatingly expressing their opposition to the major Senate amendments.

FISH ENTRIES INQUIRY ASKED BY SHORTRIDGE

WASHINGTON, July 3. (AP)—The Senate today adopted a resolution by Senator Shortridge, Republican, California, requesting the Tariff Commission to investigate the entries of fish and other marine products into the United States from the high seas in vessels owned, chartered, leased or rented by aliens, whether or not such aliens reside in the United States. Approval also was given a resolution by Senator George, Democrat, Georgia, asking the Tariff Commission to report to the Senate the number of applications made for investigations under the new law.

HAITI COMMISSIONER WILL BE WITHDRAWN

WASHINGTON, July 3. (AP)—Secretary Stimson announced today Brig.-Gen. John H. Russell, American High Commissioner of Haiti, would be withdrawn immediately after the inauguration of a new President to succeed Eugene Roy in the fall, thus carrying out another step of the recommendations of President Hoover's commission to settle unrest in the island. Stimson also announced President Hoover had nominated Carl Colvin of Illinois to succeed Dr. George F. Freeman as head of the service technique of Haiti.

ARIZONA SURVEY ITEM STRICKEN FROM BILL

By a "Times" Staff Correspondent

WASHINGTON, July 3. (Exclusive)—The proposed appropriation of $250,000 for a survey of the Parker-Gila reclamation project in Arizona was eliminated from the second deficiency bill by House and Senate conferees today as the measure was whipped into final shape for enactment. The item was stricken out on the insistence of House conferees that as the Imperial Valley in California had financed its own original surveys, the neighboring Arizona district should do the same.

WIFE SUES VON BUELOW

CHICAGO, July 3. (AP)—Mrs. Lottie Brenner Dechow has filed a third suit for divorce against Enrique Dechow, formerly known as "Count Von Buelow." As in the two previous bills, which she dropped, Mrs. Dechow charges cruelty, and misconduct with an unnamed woman.

Senate Adopts Muscle Shoals Power Measure

WASHINGTON, July 3. (AP)—The Senate today adopted without debate or a record vote the Norris resolution to authorize the sale of power generated at Muscle Shoals to municipalities.

The resolution was brought up by Senator Norris, Republican, Nebraska, in the midst of an attack by Senator Black, Democrat, Alabama, on the administration for its attitude on Muscle Shoals legislation, now deadlocked in conference.

The House will have to act before the Norris proposal can go to the White House. Because of prospects of an early adjournment its adoption was regarded as doubtful.

TURKISH AIRPLANES BOMB TRIBESMEN

ISTANBUL (Turkey) July 3. (AP)—Turkish airplanes are being used to bomb the mountain fastnesses of insurgent nomads and raiders who have been causing trouble in the northeastern part of Kurdish Turkistan. About 150,000 armed nomads of the local Djelali tribe plus Kurdish raiders from across the Persian border are estimated to have taken refuge in hiding places on Mt. Ararat. Turkish airplanes for the past few days have been bombarding these lairs and Turkish soldiers have been making their way up the mountain.

WIDOW IN RANCH WELL MURDER JAILED AGAIN

REDWOOD CITY, July 3. (AP)—Mrs. Minnie Roderick, widow of Frank Roderick, La Honda ranch-well murder victim, was back in jail today to stay until Roderick's death is cleared up. In making this announcement the deputy sheriff revealed she was freed to attend her husband's funeral yesterday only as a "psychological third degree."

COX SELLS DAILY NEWS

CANTON (O.) July 3. (AP)—Sale of the Canton Daily News, established ninety-seven years ago, to the Brush-Moore Newspapers, Inc., publishers of the Canton Repository, was announced here today by James M. Cox, former Governor of Ohio and owner of the News.

CONGRESS ENDS LONG STRUGGLE

Sixteen Months' Session Adjourned

Senate Will be Recalled to Ratify Pact

Lower Pension Rates for Veterans Passed

WASHINGTON, July 3. (AP)—Congress adjourned tonight with the Senate in the fighting, snarling mood that has characterized the sixteen months of almost continuous session since the advent of the Hoover administration.

It ended at 10:37 p.m., with President Hoover just outside the Senate chamber in the Presidential room, to which he came shortly before 10 p.m., to sign the last of the appropriations measures.

Not until the resolution of adjournment adopted earlier in the night by the House had finally been approved by the quarrelsome Senate was there definite assurance that the close of the session, which began last December, was at hand.

SENATE TO RETURN

President Hoover will immediately call the Senate back into session next Monday to consider ratification of the London naval agreement. While votes to assure ratification are in sight, there is no certainty when the vote will be reached.

An all-day attack by Senate Democrats and Republican independents against the President and the House for their insistence upon the lower pension rates in the World War veterans' bill held up the adjournment.

Shortly after 9 p.m. the Senate finally approved the bill as demanded by Mr. Hoover and overwhelmingly voted by the House.

After the veterans' bill was disposed of, the Senate quickly gave final approval to the second deficiency appropriation bill carrying emergency funds to meet newly authorized projects.

Then came the last of the appropriation bills, that providing funds for the District of Columbia. The Senate and House had been in a deadlock for weeks over this bill and only at 6 o'clock tonight was an agreement finally reached.

BILLS LEFT OVER

With this measure finally approved Senator Watson offered the adjournment resolution just previously received from the House. A roll call was demanded, but it won by a vote of 40 to 14.

The House bill to regulate motor bus transportation was still pending when the final adjournment came, and this problem, along with the old dispute over disposition of the Muscle Shoals (Alabama) power and nitrate plant went over to the next session beginning in December.

The House does not return until the December meeting unless called into special session by President Hoover.

DUNNING, POET, DIES

PARIS, July 3. (AP)—Cheever Dunning, 51 years of age, American poet, who long has been a resident of Paris, died today at the American Hospital.

J. W. Robinson Co.

Open All Day Saturday, July 5th

Closed all day Saturdays During the remainder of July and August

Excepting Saturday, August 30th

Dining Car Window Scenery

WESTERN PACIFIC

On your dining-car table, a superb Western Pacific meal; outside the window, the Sierras, the Feather River, the Royal Gorge of the Arkansas, Colorado's massive Rockies. Go East this way for the scenery!

The FEATHER RIVER *Route*

Low Summer Fares EAST

Get information, booklets and reservations from WESTERN PACIFIC TICKET OFFICE 745 South Hill Street, Los Angeles. Phone TRinity 5467.

WESTERN PACIFIC—SACRAMENTO NORTHERN—TIDEWATER SOUTHERN

Write Your Own Declaration of . . .

INDEPENDENCE

Match the spirit of 1776. Determine to make yourself financially independent. Come to this sound statewide Building-Loan Association and learn how simply you can build up a Reserve Account that will give you that feeling of independence we all like to have.

6% ON YOUR SAVINGS

NORTH AMERICAN BUILDING-LOAN ASSOCIATION

A STATEWIDE INSTITUTION

712 South Grand Ave. 523 South Spring St.

LOS ANGELES

San Francisco San Diego Ventura Eureka Anaheim

IN THE YEAR EVERY MORNING **Los Angeles Times** DAILY FOUNDED Dec. 4, 1881

The Times Building, First and Broadway. Phone MAdison 2345

90c per month DELIVERED BY CARRIER Single Copies, Daily 5 Cents Sundays, 10 Cents

By mail to Postal Zones 1 to 4, inclusive, including California, Arizona, Nevada, Utah, yearly $12.50, monthly $1.05; in Zone 5, including Colorado, Idaho, Montana, New Mexico, Oregon, Washington, yearly $18.00, monthly $1.50; in Zones 6, 7 and 8, balance of States, Canada and Mexico, yearly $18.00, monthly $1.50. POSTAGE PREPAID. Entered as second-class matter Dec. 4, 1881, at the Postoffice at Los Angeles, Cal., under the Act of March 3, 1879.

FRIDAY MORNING, JULY 4, 1930. VOL. XLIX. NO. 213

WHEAT ACREAGE SLASHES URGED

Legge and Hyde Open Drive to Prevent Surplus

Farm Relief Act Fails to Bolster Market

Outlook Frankly Declared to be Unpromising

BY LAURENCE M. BENEDICT
"Times" Staff Correspondent

WASHINGTON, July 3. (Exclusive)—The administration today inaugurated a new campaign of farm relief to meet conditions brought about by the failure of last year's farm act, with its $500,000,000 revolving fund, to improve the market for major agricultural products.

Alexander Legge, chairman of the Federal Farm Board, and Secretary of Agriculture Hyde were dispatched to the West to appeal personally to wheat farmers to reduce the acreage for next year's crop.

RADIO PLEAS MADE

Before leaving both made radio addresses in which they "talked turkey" to the farmers. Speaking with the utmost frankness they declared that the outlook for improved agricultural prices is not promising and warned the farmers that the only hope of bettering conditions lies in cutting down acreage under cultivation.

Without specifically mentioning the debenture scheme Chairman Legge bluntly asserted that legislative panaceas for eliminating large crop surpluses are worthless. In effect, he urged the farmers to cut their production of wheat to domestic market requirements and to forget about export markets.

PRICES SAGGING

The administration is frankly concerned about the agricultural situation. The farm relief act enacted last summer has failed to fulfill expectations and agricultural commodity prices are substantially lower now than they were at the time the law was enacted. For a time after the passage of the act the market improved but in recent months it has been sagging steadily.

Chairman Legge and Secretary Hyde will visit all the wheat-growing States. They will hold a series of conferences in all the principal cities of the wheat belt with farm leaders and make a series of addresses in an endeavor to promote their acreage-reduction program.

PATRIARCH DIES AT 110

WARSAW, July 3. (Exclusive)—Tetuan Moses Benatar, prominent Jewish merchant, died here today at the age of 110.

THE M

Open
Satu

And Every S
July an

This step has been
ture deliberation.
people value Satur
them the usual clo

Therefore, we hav
The May Company
full and cordial s
ployees do not lo
ployees receive six
to their regular va

Good Ne

These are stirring time
Things are doing! All
are in preparation. W
May Company's adve
money-saving!

Look at Tonig
Cheer Your

It's smart to economiz

REAL E
LOA
6% an
3 and 5 Year
or Amortizi
NO APPRAISAL CHARGE
ESTABLISHE
THE JOH
MAR
COMP
609 SO. GRAND
TRinity 3

WHEAT ACREAGE SLASHES URGED

Legge and Hyde Open Drive to Prevent Surplus

Farm Relief Act Fails to Bolster Market

Outlook Frankly Declared to be Unpromising

BY LAURENCE M. BENEDICT
"Times" Staff Correspondent

WASHINGTON, July 3. (Exclusive)—The administration today inaugurated a new campaign of farm relief to meet conditions brought about by the failure of last year's farm act, with its $500,000,000 revolving fund, to improve the market for major agricultural products.

Alexander Legge, chairman of the Federal Farm Board, and Secretary of Agriculture Hyde were dispatched to the West to appeal personally to wheat farmers to reduce the acreage for next year's crop.

RADIO PLEAS MADE

Before leaving both made radio addresses in which they "talked turkey" to the farmers. Speaking with the utmost frankness they declared that the outlook for improved agricultural prices is not promising and warned the farmers that the only hope of bettering conditions lay in cutting down acreage under cultivation.

Without specifically mentioning the debenture scheme Chairman Legge bluntly asserted that legislative panaceas for eliminating large crop surpluses are worthless. In effect, he urged the farmers to cut their production of wheat to domestic market requirements and to forget about export markets.

PRICES SAGGING

The administration is frankly concerned about the agricultural situation. The farm relief act enacted last summer has failed to fulfill expectations and agricultural commodity prices are substantially lower now than they were at the time the law was enacted. For a time after the passage of the act the market improved but in recent months it has been sagging steadily.

Chairman Legge and Secretary Hyde will visit all the wheat-growing States. They will hold a series of conferences in all the principal cities of the wheat belt with farm leaders and make a series of addresses in an endeavor to promote their acreage-reduction program.

PATRIARCH DIES AT 110

WARSAW, July 3. (Exclusive)—[illegible] Moses Benatar, prominent Jewish merchant, died here today at the age of 110.

FILM CAREER LOSES IN CLASH WITH LOVE

(P. & A. photo)
Olga Echeverria Boyd

NEW YORK, July 3. (Exclusive) The career of wife proved more attractive to Olga Echeverria, daughter of Dr. Cerrardo Echeverria, former Consul to Costa Rica, than a career in the films. For almost immediately after she had decided on the latter she cast it aside and married Ernest B. Boyd, New York real estate man.

Miss Echeverria, an outstanding Latin beauty, was approached by several producers, and finally one succeeded in getting her name upon a contract. Just then along came Boyd with a diamond-studded wedding ring, and beautiful word pictures of the future. As a result Hollywood lost a prospective star.

FIFTEEN BALLOONS SET FOR TEXAS HOP

HOUSTON, July 3. (AP)—Fifteen balloons which will drift away tomorrow in the twentieth annual national elimination balloon race lay under canvas, deflated and flat, on Bellaire speedway tonight. Smooth weather appeared ahead for the aeronauts, according to a Weather Bureau forecast.

THE MAY CO.

Open All Day Saturday

And Every Saturday During July and August

This step has been taken only after mature deliberation. Increasing numbers of people value Saturday shopping time. To them the usual closing was a hardship.

Therefore, we have determined to keep The May Company open Saturdays with full and cordial service. But our employees do not lose. All regular employees receive six extra days in addition to their regular vacation.

Good News Ahead!

These are stirring times at The May Company! Things are doing! All sorts of exciting events are in preparation. Watch the papers and The May Company's advertisements if you value money-saving!

Look at Tonight's Papers and Cheer Your Bank Account

It's smart to economize at The May Company!

REAL ESTATE LOANS

6% and 7%

3 and 5 Years Straight or Amortizing Loans

NO APPRAISAL CHARGE UNLESS LOAN IS MADE

ESTABLISHED 1900

THE JOHN M. C. MARBLE COMPANY

609 SO. GRAND AVE. SECOND FLOOR

TRinity 3776

TEACHERS RAP TOBACCO ADS

Education Body Expresses Stand by Close Vote

Share in Advantages of Radio Demanded

Federal Official Warns of Monopoly Peril

COLUMBUS (O.) July 3. (AP)—The National Education Association today voiced its disapproval of tobacco advertising and any arrangement of radio broadcasting channels that does not provide education and government with a reasonable share of time on the air.

This action was taken in the adoption of a committee report on resolutions. The resolution pertaining to tobacco advertising was approved in the face of strong opposition and by a vote so close that a count of the delegates had to be taken. It read:

"The National Education Association urges all teachers to emphasize the evil effects of alcoholic drinks, tobacco and other narcotics. The association condemns the fraudulent advertising of certain manufacturers in their efforts to foster cigarette smoking. It commends for use in the schools selected periodicals which do not carry tobacco advertising."

WARNED OF MONOPLY

The radio resolution placed the association on record as favoring the enactment of legislation which will "safeguard for the uses of education and government a reasonable share of the radio broadcasting channels of the United States."

While the representative assembly was approving this report, Ira E. Robinson, member of the Federal Radio Commission, appeared before a general session and called upon educators to "strike down an impending monopoly of the air by commercial interets." Radio, he said, is public property, but can become the tool of evil as much as it can be made a great power for good. Which trend it takes depends upon the extent to which broadcasters keep the air responsive to the demands of high American ideals, he said.

Mr. Robinson did not name the group he said is forming a monopoly, but declared its "power and influence is so subtle and effective as to portend the greatest danger to the fundamentals of American republican government."

FREE SPEECH PERILED

"The doctrine of free speech must be preserved," he said. "The use of the air for all and not merely for a few must be protected. The average man has the natural right to speak over the air as well as listen to others."

He commended those commercial stations which have extended their facilities for educational purposes.

The radio resolution was adopted without debate in the representative assembly.

The report of the resolutions committee was adopted with but a few changes. The association reaffirmed its stand for vigorous and impartial enforcement of the prohibition law and added in amendment that instruction be given in the schools for its support.

The annual plea of the N.E.A. that a Federal department of education be established, with a secretary in the President's Cabinet, was renewed in a resolution on education and the Federal government.

The commercial use of child labor was condemned as economically unsound; recommendation was made that Congress prohibit the transportation of obscene literature in interstate commerce the same as in the mails; universal enactment of teachers' tenure bills and retirement system legislation was urged; Congress was called upon to provide financial aid to the States in meeting a serious educational emergency in the rural areas.

Willis A. Sutton, superintendent of schools at Atlanta, was elected president of the association tonight.

The only other candidate was Joseph Rosier, president of the Fairmont State Normal School at Fairmont, W. Va.

AUSTRALIAN SHIP STOPS FOR NIGHT

Kingsford-Smith Lands at Salt Lake City Field; Will Sell Famed Plane

SALT LAKE CITY (Utah) July 3. (AP)—The famous monoplane Southern Cross dropped gracefully out of the sky to land at the municipal airport here at 8:25 p.m. (mountain time,) ending the second leg of its transcontinental flight from New York to Oakland, Cal. The plane will remain here tonight.

Tomorrow Commander Charles Kingsford-Smith, chief of its crew, will fly it on to Oakland, Cal., where he will probably sell the sturdy trimotored Fokker that will have carried him over two oceans and around the world.

"I hate to part with it," he admitted sadly before he took off from Curtiss-Reynolds Airport at Chicago at 6:45 a.m., (central standard time,) Thursday, "but I'll have no more use for it. There are no more oceans to cross. I'm going to fly back to New York and then take a boat for England."

CHICAGOANS LEAPING INTO BUSINESS WORLD

CHICAGO, July 3. (AP)—Hard times or not, more people have dared venture into business during the last six months in Chicago than during the same period in 1929. Since January 1, it was disclosed today by R. L. Polk & Co., directory publishers, 1927 new businesses have opened in Chicago, or 172 more than in the same period last year.

BRANCH HOME APPROVED

WASHINGTON, July 3. (AP)—Establishment of a branch home of the National Home for Disabled Volunteer Soldiers in one of the Pacific Northwest States was authorized today under a bill signed by President Hoover.

SIX MONTHS' TERM IMPOSED ON HOSTESS

Mrs. Kate Meyrick

NIGHT CLUB QUEEN GIVEN THIRD TERM

Mrs. Kate Meyrick Also Heavily Fined for Liquor Sales in London

LONDON, July 3. (AP)—Mrs. Kate Meyrick, celebrated as London's "night-club queen," whose two sons-in-law are peers, today was sentenced in Bow-street Court to six months' imprisonment and fined heavily for selling intoxicants without a license. The term will be Mrs. Meyrick's third. Many fashinobaly gowned society women were in court when sentence was imposed.

The "Forty-three Club," owned by Mrs. Meyrick, was raided Monday by the police. The names of patrons were taken.

The "night-club queen," one of whose daughters was married to the Earl of Kinnoull and the other to Lord De Clifford, covered her face with her hands and wept as her counsel pleaded for leniency on the ground that she has persistently refused to sell liquor at the club, giving away finally only after determined pressure by her patrons.

The prosecutor brought out that she already has served two terms, the last for her connection with the Sergt. Goddard bribery and conspiracy case, the previous on a charge similar to the present one.

Red Crisis in Finland Brings Cabinet Fall

HELSINGFORS (Finland) July 3. (AP)—The Finnish government resigned last night after a prolonged crisis concerning proposals to combat Communist activity in Finland.

The government recently submitted to Parliament bills which included among others amendments to the constitutional law aiming to deal with the "Communist danger." Anti-Communist organizations, dissatisfied with the government's measures, wanted a more severe law.

Parliament Wednesday passed 112 to 69 the government bill to prevent printing of Communist newspapers, apparently with the understanding that the government would resign and make way for a coalition administration to deal with anti-Communistic legislation.

Coste Tries Out Sea Hop Plane

VILLACOUBLAY (France) July 3. (AP) — Capt. Dieudonne Coste, France's foremost airman, today took out his big red Breguet Question Mark for a trial spin of about fourteen hours with a new motor embodying certain important modifications.

In preparation for his forthcoming attempt at the westward trans-Atlantic flight from Paris to New York, he started from Le Bourget Airfield at 6:52 a.m., intending to stay up for about fifeen hours and landed at 9 p.m. He was accompanied by Maurice Bellonte, his mechanic and wireless operator.

BROTHERS MEET AFTER THIRD OF CENTURY

ALBANY (N. Y.) July 3. (AP)—Reunited after a separation of thirty-three years, Alexander MacDonald, State Conservation Commissioner, and his brother Rorya, California realty dealer, clasped hands today in the State office building here. Tomorrow they will motor to Montreal, to meet their sister, Rachael MacDonald. Then they will entrain for the little hamlet of Blue's Mills, in Nova Scotia, where, in a huge old farmhouse, all three were born.

EXPEDITION LEADER IN PEIPING FOR SUPPLIES

PEIPING (China) July 3. (AP)—Prof. Roy Chapman Andrews has returned here for a week's stay to obtain supplies after a 500-mile automobile trip through hitherto unexplored territory in Mongolia. "About 300 miles northeast of Kalgan," Prof. Andrews said, "we found a fruitful fossil region which the expedition was just beginning to develop when I left."

HUSTON DELAYS G.O.P. MEETING

Action Follows Summons to Call on Hoover

Chairman Expected to Quit Before Conference

President Believed Ready to Act Summarily

WASHINGTON, July 3. (Exclusive)—President Hoover's determination to remove Claudius Huston from the chairmanship of the Republican National Committee before the opening of the Congressional election campaign caused a sudden change today in the program announced by the chairman last week.

Republican national headquarters issued an announcement of the postponement of the meeting of national committee officers with the chairmen of the Senatorial and Congressional committees, which Mr. Huston had called for next Monday. The announcement quoted the following telegram Huston sent to those invited to the conference:

"Because of holiday engagements some of those invited to the meeting called for Monday find it inconvenient to attend. The meeting has, therefore, been postponed to Thursday, the 10th inst., at the same hour. I hope you may find it possible to be present at that time."

CALLED TO WHITE HOUSE

It transpired today that the White House got into communication yesterday with Huston, who was found in New York City. He was asked when it would be convenient for him to come to Washington to see the President. He explained that he could not conveniently come at once because of an important business engagement, but stated that he could be here the first part of next week.

Republican leaders regard this development as an indication that Mr. Hoover has decided to take effective steps for the removal of the Republican national chairman, and assume that Mr. Huston also considered it notice that his days in office are numbered. They think that is the reason Huston postponed the conference until Thursday, by which time it is likely he will be out.

AWAITS DIRECT ORDER

Whether the President will tell Huston personally that his resignation is desired is a matter of animated speculation among the politicians. Mr. Hoover has sent numerous emissaries to Huston to say that the President desired him to resign, but to each one Huston has said he will do so only when the President himself asks his resignation directly.

One story is that the White House suggested to Huston the postponement of the conference until Thursday in pursuance of a plan to leave the chairmanship vacant after the retirement of Huston and commit the direction of the campaign to Vice-Chairman Ralph Williams of Oregon. Mr. Williams is at home and did not intend to attend the conference next Monday. He could, however, reach Washington by Thursday.

WILEY LAID TO REST IN ARLINGTON

War Department Permits Special Inscription on Crusader's Headstone

WASHINGTON, July 3. (AP)—The headstone at the grave of Dr. Harvey W. Wiley in Arlington National Cemetery will bear the inscription, "Father of the Pure Food Law."

Dr. Wiley, long a crusader for pure-food laws, died Monday. He was a corporal of the One Hundred and Thirty-seventh Indiana Volunteers in the Civil War, and had expressed the wish to be buried in Arlington.

Learning it was against the rules to allow a special memorial stone and inscription for Civil War enlisted men, his widow decided to have the burial in Rock Creek Cemetery.

Shortly before the funeral yesterday the War Department informed Mrs. Wiley the rules had been waived. Dr. Wiley was buried in Arlington with full military honors.

Fifteen Injured in Indian Rioting

BOMBAY (India) July 3. (AP)—The arrest today of Mrs. Perin Captain, an official of the Bombay Provincial Congress Committee, precipitated numerous clashes which resulted in the injuries of fourteen Congress volunteers and one native policeman.

The most serious conflict occurred late today in front of a large store, the police launching an attack to clear the busy thoroughfare of demonstrators.

NEW PARK ROAD WILL BE PUT IN USE TODAY

RAINIER NATIONAL PARK (Wash.) July 3. (AP)—The new westside road in Rainier National Park will be open for use for its first seven and one-half miles, tomorrow, it was announced today by Maj. C. A. Tomlinson, superintendent of the national park. The new road branches off the main road to Longmire and Paradise Valley about one mile inside the national park boundary, and runs in a northerly direction, eventually to connect with the Carbon River road.

BOLIVIA'S DEPOSED PRESIDENT IN CHILE

ARICA (Chile) July 3. (AP)—Dr. Hernando Siles, former President of Bolivia, is safe here after an overland trip from La Paz, where he was thrown from power by a revolt last week. He will remain here until his family arrives Friday. He would not disclose his intentions beyond that time.

PIGGLY WIGGLY
All Over the World

Low Prices SATURDAY *Specials* Big Values

Lucerne MILK	The Same High Quality at a New Low Price.	Pt. 7c	Qt. 12c
Sugar	Pure Cane In paper sack (Limit 10 lbs.)	10 lbs.	45c
Eggs	Breakfast Gem Large U. S. Extra	doz.	32c
Milk	Libby's Limit 12 small cans or 6 tall cans	6 small cans or 3 tall cans	23c
Coffee	Max-i-muM vacuum packed	lb. can	35c

Fresh Fruits and Vegetables

Apricots	Tilton variety. Good size. Fine flavor.	7 lbs. 25c
Grapes	Thompson Seedless. Sweet and juicy.	2 lbs. 25c
Cantaloupes	Jumbo size. Refreshing. Sweet.	Each 10c
PEAS	Fresh Idaho Telephone. Sweet, tender.	2 lbs. 25c

Our Own Meat Market

Meat prices effective at all Piggly Wiggly OWNED markets in the Los Angeles Metropolitan District. All such markets display the sign—"This is a Piggly Wiggly Market."

Hormel Flavor-Sealed Hams	10 to 12-pound average, no bone, no waste. Whole or half.	lb. 48c
Chicken (Canned)	College Inn Brand, delicious served fried or baked. Fine for that mountain or beach trip.	lb. 48c
Ham Steaks	Hormel Flavor-Sealed. Delicious for broiling. No bone, no waste.	lb. 65c
Pot Roast	Shoulder chuck, prime steer beef, tender and nice.	lb. 17c
Frankfurters	Made especially for us, pure lean meats used in our sausage, exclusively.	lb. 20c

protect
YOUR GREATEST EARNING YEARS
...THE YEARS PAST 40

THE peak of success in business begins at 40, with the average man. His most productive years are between 40 and 50. But—over half of men equipped to reach the top, fail because of breakdown in health, statistics show. The wear and tear of life begins to take its toll at 40.

Doctors now trace the cause, in many cases, to a prevalent after 40 ailment... *kidney breakdown.* Over half of men and women are affected. Many without knowledge, for there are no warning symptoms.

The cause they give is this: 75% of poisonous waste from the system is excreted by kidneys, much in too concentrated form. Overburdened, delicate kidney cells break down. Congestion occurs, throwing poisons back into the system... the beginning of many serious ills.

Ask your doctor. He will verify these important medical findings. And he will tell you that kidneys must be flushed contantly, poisons removed each day.

Thus doctors now prescribe 6 glasses daily of Puritas distilled drinking water (mineral-free) to flush kidneys in the most efficient way. Puritas dilutes and carries off concentrated waste matter, without leaving congestion forming mineral deposits.

Puritas is scientifically distilled and aerated, drinking water in its purest form. Though its taste seems *different* at first, each drink you'll increasingly enjoy.

Protect your greatest earning years... *past 40.* Drink Puritas each day.

'Phone WEstmore 0381

and Puritas will bedelivered to your home, anywhere in Southern California. A Puritas iceless cooler furnished free.

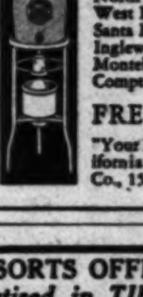

SUBURBAN LOS ANGELES 'PHONES

Alhambra	555
Glendale	Doug. 2382
North Hollywood	24
West Los Angeles	324-52
Santa Monica	24264
Inglewood	125
Montebello	395
Compton	3303

FREE—write today for important booklet, "Your Health After 40". California Consolidated Water Co., 1566 E. Washington St.

PURITAS
DRINKING WATER
Impurity Free... Distilled... Mineral Free

BUSINESS OPPORTUNITIES OF ALL SORTS OFFERED TODAY
—*Every imaginable kind of business is advertised in TIMES WANT ADS*

ENEMIES FALL BEFORE STALIN

'Strong Man' of Russia Ends Red Congress Speech

Iron-Fisted Dictator Warns Members of Opposition

Declares Demands on Foes Not Humiliating

MOSCOW, July 3. (AP)—Joseph Stalin, iron-fisted dictator of soviet Russia's economic and political destinies, today declared there is "nothing humiliating" in the demands of the central committee for a complete reversal of position of right-wing leaders.

Stalin made his final speech before the all-union Communist party congress. Russia's "strong man" emerges stronger than ever before from the convention which has completed the downfall of his enemies.

Stalin warned members of the opposition anew that their former speeches repudiating their previous views will not suffice to restore them to his good graces, and they must prove by deeds their readiness to adhere strictly to the policies promulgated by the central committee of the party.

"There is nothing humiliating in the demands we have made on the members of the opposition," Stalin declared. "Every revolutionist or party member must understand that he can rise and win in the eyes of the party only if he admits honestly and openly the clear and indisputable facts.

"VAUDEVILLE CHARACTER"

"That is why I think Tomski's remarks that the party wishes to exile him to the Gobi Desert and force him to eat wild honey and bitter roots are only empty words of a provincial vaudeville character and are incompatible with the dignity of a revolutionist." Tomski was a member of the executive council. He opposed the present policies of Communism.

"Another characteristic of these right-wingers," continued Stalin, "is their ridiculous alarm whenever we are confronted with any difficulties or whenever dark clouds overhang our skies. If a mere cockroach, leaving its nest, makes a rustling noise, they draw back in terror and cry about a catastrophe; the fall of soviet power.

"Then Bucharin writes a thesis to the central committee saying the committee's policies have led the country to disaster, that the soviet power will surely perish, if not now, then at least within a month. Rykoff then joins Bucharin and says if the government perishes it will not be within a month, but within a month and two days. Tomski then joins the chorus saying, 'Do anything or say anything you like, but don't leave any documents or other traces behind.'"

WAR PLANS TOLD

These digs at Rykoff, Bucharin and Tomski which revealed Stalin as possessing a sense of humor, drew roars of laughter from the delegates, while Rykoff and Tomski, who were in the audience, hung their heads.

Speaking on his favorite subject of the danger of war, Clement Voroshilov, commissar of war, said the capitalistic powers are equipping themselves with bomb-carrying airplanes capable of supporting twelve tons of cargo and so formidable 100 such machines can destroy any modern European city in one attack.

He said Poland receives continuous aid from the imperialistic powers and now has thirty-two large munitions plants where two years ago she had only eighteen.

The soviet war commissar then gave data respecting the composition of the Red army, 33 per cent of which are farmhands and workers, 51 per cent of officers are party members, and 32 per cent are factory workers. Sixty-seven per cent of the cadets in the military schools are workers, he said.

PHONE LINE NEXT WILL SPAN PACIFIC

A. T. and T. to Construct Short Wave Radio Station on West Coast

NEW YORK, July 3. (AP)—A permit for the construction of short-wave radio-telephone station in California has been requested by the American Telephone and Telegraph Company, an announcement today said.

The completion of the station, the site of which has not been selected, will mark the first step in extending trans-Oceanic telephone service into the Pacific region. The first regular service will be provided to the Island of Oahu, in the Hawaiian group, whose inhabitants are expected to be within the United States voice range by 1932. Thus the proposed radio-link to Hawaii will make possible telephone conversation between such distant points as Honolulu and Portland, Maine, and will extend the talking range from the United States 2100 miles westward.

ARMY WORKINGS TO BE STUDIED BY SIAMESE

WASHINGTON, July 3. (AP)—Two military men of Siam will study the workings of the United States Army on the ground and in the air under authorizations announced today by Secretary Hurley. The War Secretary authorized Lieut.-Col. Luang Deves of Siam to inspect pursuit plane operations at Selfridge Field, Mich.; the observation squadron at Fort Sam Houston, Tex., and the attack group stationed at Fort Crockett, Tex. Capt. Prasobari Chirapravati of the Siamese army is to be attached to the Holabird quartermaster depot at Baltimore, Md., for three months beginning Monday.

BROKER LEAPS TO DEATH

NEW YORK, July 3. (AP)—Guy B. Hurlburt, 56 years of age, a broker, jumped to his death from his tenth-floor apartment today, police attributing the suicide to stock market losses.

LOSS OF LEAGUE POWERS FEARED

Danger of Becoming Mere Onlooker Cited

Ideals of Woodrow Wilson Being Forgotten

Labor Office Director Asks Disturbing Questions

GENEVA, July 3. (AP)—Fear that the League of Nations may be losing vigor, forgetting the ideals of Woodrow Wilson and drifting into being a mere onlooker in world affairs is expressed by Albert Thomas, director of the international labor office, in his annual report on the activities of his organizaton.

Mr. Thomas, leader in worldwide social industrial movements, directs his disturbing commentaries particularly to his own organization, but embraces within them also the whole field of the League's endeavors. His report was submitted to the international labor conference here.

"MERE ONLOOKER"

"To be a mere onlooker! There lies the danger," Mr. Thomas declared in beginning his critical review. "There is certainly a tendency for important international agreements to be reached in London, Paris or elsewhere—naval conferences, projects for a European federation, or even pacts for mutual security. The League is respectfully mentioned . . . but the agreements are worked out without its technical assistance and beyond its control."

Then the director of the labor office looks, through his somewhat blue-tinted glasses, at the ten years' work of the League.

"Ten years have passed and the time has come for full and frank self-examination. Has there been too much facile acceptance of the limitations imposed by outside conditions? Has too much heed been paid to the frequent counsels of wisdom and prudency?

"This office can confidently say that it has done valuable work, but it is small in comparison with the ideal to which it owes its birth.

OLD IDEAS STILL LIVE

"Can it not be argued with some justification that, unconsciously and under new names, the old routine and the old ideas have gained the upper hand and that the international organizations have been inspired more by the rules of the old diplomacy than by the ideals of President Wilson?

"The regression may, perhaps, have been so great that critics may even object to any reference to the name of Wilson or to the ideals of the armistice period.

"We are rooted in the past and held in the grip of tradition, and the only method of escape from it into the new world glimpsed in 1919, the world of organization and justice, is by unremitting examination of them to changing conditions, and by constantly holding up the results obtained to the mirror of the great ideal of world peace."

STONE FACE VEIL WILL LIFT TODAY

George Washington Head in South Dakota First of Four to Be Carved

RAPID CITY (S. D.) July 3. (AP) George Washington's great stone face, carved in Black Hills granite, will be unveiled tomorrow noon.

Drilled on Mt. Rushmore by Gutzon Borglum, sculptor, the head is three-score feet from wig to chin, scaled to the size of a man 420 feet tall—equivalent to a forty-two-story skyscraper.

Borglum compared the unveiling to the completion of the Sphinx by the Egyptian pharaohs. However, the Sphinx could perch on the shoulder of the granite figure and scarcely reach to Washington's ear.

The American flag used to veil the head is 72x40 feet. It will be undraped by little Billy Doane Robinson of Pierre, S. D., grandson of Doane Robinson, South Dakota's former State historian who first suggested the Rushmore memorial.

Stone portraits of four Presidents—Washington, Jefferson, Lincoln and Roosevelt—will be carved on the granite wall, authorized by Congress as a memorial to American ideals.

Loss Suffered by Separatists

MAYENCE (Germany) July 3. (AP) Several shops owned by Separatists were wrecked and the goods thrown into the streets today by bands numbering 100 to 150, who marched through the streets singing patriotic songs. The police had difficulty in restoring order.

No Separatists were hurt, probably because most of them had been hidden by police or had left town.

Torpedo May Cost Boy's Eye

PALO ALTO, July 3. (AP)—Carl Reiterman, Jr., 9 years of age, asked his mother why he could not play with firecrackers Independence Day.

"Because fireworks sometimes blind children," he was told.

"It never happened to me," he answered, and went out to play.

A torpedo hurled a fragment of rock into the child's eye. Physicians fear the sight is lost permanently.

Carl's father is superintendent of schools of Superior, Ariz.

AUTOMOTIVE EXPORTS SHOW HEAVY DECLINE

WASHINGTON, July 3. (AP)—Automotive exports from the United States for the first five months of 1930 were valued at $172,978,000 by the Commerce Department. This compared with $299,390,000 for exports of the same period last year.

The Times Resort and Travel Bureaus

MAIN OFFICE—CORNER FIRST AND BROADWAY

are for the accommodation and benefit of persons seeking interesting routes of travel, desirable hotel and apartments, attractive eating places, or rest, recreation and recuperation at mountains, seashore or desert resorts and hotels. Particulars are furnished by competent attendants to the general public regarding rates and attractions of resorts, hotels and apartments, railroad and steamship lines, motor stage lines and travel by air. Descriptive circulars are kept on hand for inspection and distribution. THIS SERVICE IS ABSOLUTELY FREE, AND IS ALSO AVAILABLE BY MAIL OR PHONE. (The Times has established connections in Paris, France, whereby a similar service is offered to our readers at 1 Rue Scribe, Paris.)

Make Your Resort and Hotel RESERVATIONS

FREE OF CHARGE AT THE

Times Resort and Travel Bureau, Times Bldg., Bdwy. at First St., or at The Times Branch Office Bureau, 619½ So. Spring St.

Telephone MAdison 2345

ALSO GENERAL INFORMATION OF ALL KINDS IS GRATUITOUSLY FURNISHED TO INQUIRERS.

"Direct-U"

Have you had difficulty in finding some particular advertised product? Have you had to hunt from store to store to find something you have seen advertised? The Times has established a department called "Direct-U," which has on file selected data about thousands upon thousands of trade-named (advertised) products and stands ready to tell you just where you can find the things you want.

The Times is glad to help its readers and advertisers through this service—so make free use of it—there is no charge, of course. All you need do is phone the Los Angeles Times—MAdison 2345—and ask for "Direct-U" Department.

Resorts

NATURE'S TONIC

GUENTHER'S MURRIETA Mineral Hot Springs California's Greatest Health Resort

On Inland Route to San Diego. Paved Highway Direct to Springs.

Health, Rest and Recreation Are Offered At Reasonable Hotel Rates

MUD BATHS FAMOUS THE WORLD OVER.
ULTRA-MODERN BATH HOUSE WITH GYMNASIUM AND SUN BATHS.
CLASS 'A' HOTEL ACCOMMODATIONS, AMERICAN PLAN
EXCELLENT CUISINE
MINERAL WATER PLUNGE
TENNIS COURT
DANCE AUDITORIUM
CROQUET COURT

WRITE FOR DESCRIPTIVE FOLDER

Reservations made only by communicating directly with Murrieta Hot Springs, P.O. Murrieta, Calif. Long Distance Phone Murrieta Hot Springs

PINECREST MOUNTAIN RESORT

VIA SAN BERNARDINO, CALIFORNIA.

A BUNGALOW TOWN IN THE BIG PINE WOODS.

Accommodations for 750 guests. Up-to-date hotel and housekeeping cabins; located centrally on the Rim O' the World Drive. Coffee Shop, Grocery Store and Garage. Swimming pool, tennis court, pool tables, saddle horses, golf and other amusements. For information, address PINECREST RESORT, via San Bernardino, California.

SEQUOIA & General Grant National Parks

The "Biggest Tree" National Parks. Delightful vacations in both of these easily reached High Sierra Resorts. American Plan accommodations and housekeeping camps. Free illustrated folders at all travel agencies or address:

GIANT FOREST LODGE SEQUOIA NATIONAL PARK, CAL. OR GRANT PARK LODGE GENERAL GRANT NATIONAL PARK, CAL.

GILMAN HOT SPRINGS European plan, $1.50 per day and up to $3.00 with private bath. Popular priced Cafeteria and a la carte Dining-room service. Natural hot tule mud, sulphur water, sweat and sun baths, for Guests, 50c; Transients, $1.00. Four De Luxe Motor Transit Stages daily from Los Angeles direct to Gilman's. Reservations at all information Bureaus or phone

GILMAN HOT SPRINGS, SAN JACINTO 8811.

Lake Tahoe Resorts

COME TO GLORIOUS LAKE TAHOE

Nature's Gem of the High Sierras

All type of accommodations available, from housekeeping cabins and tents to high-class hotels. Every form of outdoor sport. All automobile roads to Lake Tahoe are in excellent condition. Also reached by Southern Pacific Railway and Pierce-Arrow Stage Lines.

Write for illustrated booklet with beautiful map of Lake Tahoe, showing all roads, streams, and mountain peaks, and area of Lake Tahoe.

LAKE TAHOE SIERRA ASSOCIATION

GLOBIN'S Al Tahoe

AT THE SOUTHERN END OF LAKE TAHOE

Up among the pines and peaks—on the shores of this matchless lake. A week-end trip or an entire vacation is best spent at GLOBIN'S, "Tahoe's Chosen Spot." Conducted on the American Plan. See Times, Peck-Judah or write FRANK GLOBIN, Prop., Al Tahoe, Calif.

CAMP RICHARDSON

THE IDEAL RESORT ON THE SHORE OF LAKE TAHOE.

E. P. Hotel and Housekeeping Cottages. Leave S. P. Depot (6:30 P.M.) connect Pierce-Arrow Stage. Sails, 10:45. Private car via Bishop—Scenic way to Tahoe.

High Sierra-Inyo-Mono Counties Resorts

LAKE SABRINA 18 miles from Bishop on North Fork Bishop Creek—Excellent fishing in many nearby lakes—good hunting—comfortable housekeeping cabins, store. See Times or write M. E. McMURTRIE, Box 698, Bishop, Calif., or Times Bureau.

TIOGA LODGE

In the High Sierras on the Shore of Mono Lake. A day's trip from Los Angeles. Favorite stop-over place on the Yosemite, Tioga Pass and Lake Tahoe route. A comfortable American Plan Hotel, with detached cottages. See "Times" or address TIOGA LODGE, P.O. Mono Lake, Calif.

DOW HOTEL AIR COOLED LONE PINE, Calif.

WINNEDUMAH HOTEL INDEPENDENCE, Calif.

G. W. DOW, Proprietor

Plan to stop at these new and modern hotels on your visits to the high Sierras. Moderate rates. See TIMES INFORMATION BUREAU.

TAMARACK LODGE TWIN LAKES

American plan and housekeeping cabins, store. Trout fishing. Marvelous scenic attractions including famous Devil's Post Pile and Rainbow falls. On direct route to Tahoe and Yosemite. Folders at all bureaus. Lloyd B. Austin, Owner, Mammoth Lakes P.O., Mono Co., Calif.

HOTELS AND APARTMENTS

Los Angeles Hotels and Apartments

NEW HOTEL ROSSLYN & ANNEX

HART BROS. CO. Props.

LOS ANGELES

1100 Rooms — 800 Baths

Rates per day—European Plan

ROOMS	SINGLE	DOUBLE
50	$1.50	$2.00
150	2.00	2.50 to 3.00
300*	2.00 to $3.00	3.00 to 4.00
575†	3.50 to 4.00	3.50 to 6.00

25 corner rooms $7.00 and $8.00

*Private toilet. †Private bath.

Private auto entrance to Hotel Lobby with courteous attendant always at your service.

Long Beach Hotels

THE WILLMORE

One of California's Finest Apartment-Hotels

The Ultimate in Beauty, Luxury and Service—Near the Ocean, the Shops, Theatre Yet in the Most Quiet Zone

A SUMMER HOME INCOMPARABLE

Garage in the Building

Literature and Rates on Request

HENRY L. WHIPPLE, Manager

Third and Cedar — Long Beach, Calif. Telephone 632-35

Resorts

DAWN IN THE BIG PINES

BIG BEAR LAKE

6800 Feet Elevation

ON THE RIM O' THE WORLD

The dawn of each day brings new thrills for the vacationist—High in the mountains, where the crisp air is spicy with the aroma of the woods. Around you is the Great Outdoors; the mountains, the forest and all the wilderness you crave for your vacationing. Sports galore—riding, tennis, golf, fishing, swimming, canoeing and hiking—In the evenings, campfire parties and dancing to good music afford unalloyed pleasure to all.

Cabins and Hotel Accommodations

Steam-heated Inns, Taverns and hotels with hot and cold water, 2, 3 or 4-room cabins, some on the shores of Big Bear Lake and others nestled among tall pine trees, await your selection—You will be surprised at the reasonable rates. Reserve through Times Bureaus or write to any resort listed below.

Good Roads

Easy grades, wide paved roads all the way, makes driving as safe as a country highway—You may come by Motor Transit or make the trip in your own car through City Creek Road over Highland Avenue from San Bernardino, Mill Creek Road via Redlands or by the desert route via Victorville.

SOUTH SHORE

Camp Mineta	Indian Lodge
Mitchell's Camp	Stillwell's Country Club (Formerly Stillwell's Camp)
Myer's Camp	
Pan Hot Springs & Inn	

BUSINESS HOUSES

Beard's Department Store	Chamber of Commerce
Southern Service Company Laundries	M. J. Rohde Wholesale Produce and Soft Drinks
Elmer Deems Garage	Post Office Store Meats, Berries, Vegetables

BIG BEAR DEVELOPMENT

Moonridge Big Bear Investment Corp.	North Estate Subdivision Company
Pine Knot Subdivision Company	Bear Valley Development Company

MOTOR TRANSIT STAGES —Los Angeles to Big Bear, via City Creek route, leaves 9 A.M. Fare $4.25 one way; $7.25 round trip. Special cars for private parties greatly reduced rates. 5th and Los Angeles Streets — Union Stage Dept. — MAdison 2461.

COAST HIGHWAY
LOS ANGELES TO SAN DIEGO
HOTELS and RESORTS

HOTEL DEL MAR

Ride 'em

Ride long curling breakers on Southern California's Finest Beach or bathe in a warm, filtered, salt water open air plunge. Golf on nine-hole all-grass course. Tennis. Horseback Riding.

Ideal for Summer Vacation.

108 Miles South of Los Angeles on Coast Highway—11 Miles North of La Jolla

Cooling Sea Breezes

Free from Dust and Motor Gas

Come Spend a Week-End

Rates $6 - $10 single; $11 - $18 double. American Plan

Excellent Dining Service

RESERVATIONS TRinity 3161

Los Angeles Office: 740 So. Broadway or Write

Manager—HOTEL DEL MAR

Del Mar, Southern California

HOTEL PICKWICK

BROADWAY AT FIRST

T. R. HANNA, Proprietor

San Diego

Modern—Fireproof

252 Rooms, all with Private Bath

Single Room with Bath, $2.50 up
Double with Bath, $3.50 up

Special Weekly and Monthly Rates Upon Request

Garage in Basement—Drive in

COTTAGE CITY-Laguna Beach

All wood cottages and some combination canvas and wood. Completely furnished for housekeeping, including electricity, water, gas, showers, linens, etc. Also some for sleeping only. Cottages partitioned to accommodate 2 or more families. A. H. Fanning, Mgr. Ph. 47, Laguna Beach, or Times Resort Bur.

BALBOA The Little Yellow Houses With Japanese Curtains

Attractively furnished. Accommodate 2 to 4 persons, and cots for extras. $8.50 to $25 week. Equipped with bath, private toilet, running water (hot water throughout.) EVERETT CHACE, PROPRIETOR, Corner Cypress and Central. Phone 38. Red car to Coronado St., Balboa. Day—Week—Month.

EL PUEBLO RIBERA—At La Jolla

"THE VILLAGE BY THE SEA"

A group of dwellings depicting the simplicity of modern art at its best. Each unit completely furnished. Roof garden, sun baths a feature, fine beach, bathing, fishing and other sports. Times Resort Bureaus or W. L. Lloyd, La Jolla, Calif. Phone LA JOLLA 3346.

CLARK BEACH COTTAGES

Under New Management. Completely furnished and modern as your home. Shower and toilet in each cottage. Ideal spot for week-end parties, wonderful bathing beach, fishing, pier and other entertainment. Class A. Write Clark Beach Cottages, Oceanside, Calif., or Times Resort Bureau.

"THE VILLA," LAGUNA BEACH

Modern 1-2-3 room sleeping and housekeeping cottages, with or without private showers. Block from fine bathing beach. Reas. rates. Reservations see Times Resort Bureaus, or address Mrs. Ada E. Purpus, Manager "VILLA," Laguna Beach. Ph. 333

San Diego's Most Unique Hotel Resort

The entire Ocean Village is built on a pier over the sand and beach. Single or suite, soundproof construction, absolutely modern. Hotel service. For reservations, Times Resort Bureau, 100 N. Broadway, or Wm. T. Allen, OCEAN VILLAGE, OCEAN BEACH, CALIF. Phone Bay View 0605.

La Jolla Spend your vacation at BLUE SEA COTTAGES —30 furnished cottages one block from beach. Reasonable rates by day, week or season. See "Times" or write Blue Sea Cottages, La Jolla.

BALBOA INN, Balboa, California

Located on the Ocean Front at the Pier

BALBOA'S NEW HOTEL With Furnished Apartments.
Phone Balboa 660. JEROME M. FREEMAN, Mgr.

OAKGLEN LODGE The Resort Which is Just Like Home

Year 'round resort. 16 miles from Redlands. Excellent, easy auto road. American plan hotel and cottages. Housekeeping rooms. Auto camp. Reasonable rates. See "Times" and other Information Bureaus. Write Miss A. M. Woodford, Yucaipa, Cal. Phone Redlands Suburban 9038.

SWARTOUT VALLEY LODGE

Big Pines Recreation Camp, Swartout, Calif. Elevation 6862. Dining room open every day. Comfortable hotel cabins, $3.00 day for one person, $5.00 day for two. American Plan. Absolutely safe roads. See Times or City Office, 124 N. Broadway, L. A. Phone MUtual 8211, Station 2802.

SEMINOLE HOT SPRINGS OUTDOOR HOT PLUNGE

In the Santa Monica Mts., 1250 ft. elev. 40 miles from L. A. via Ventura Blvd. Paved all the way. American and European Plan. Rooms and Cottages. Hot Mineral Baths. Picnic Grounds. See Times or phone or write Seminole Hot Springs, P. O. Cornell, Calif.

Resorts

Angeles National Forest Resorts

SWITZER-LAND

"THE AUSTIN HOME—AND YOURS." In the heart of the Sierra Madre Mountains, miles from Pasadena. Delightful motor and trail trip. American Plan and housekeeping Saturday night entertainment and dancing. Phone Sterling 3032 F2.

Camp Oak Wilde A beautiful mountain cool and restful, 9 miles of Pasadena. House cabins $9 to $20 per week. 2200 ft. Dancing, Sat. nite. Times. Ph. Sterling 3064-F2.

M-O-U-N-T W-I-L-S-O-N ABOVE THE FOG

World's largest telescope open to public daily 1:30 to 2:15 P.M. Free public observation 60 inch telescope, and astronomical lecture every Friday night. Electrically heated elegant cuisine at Hotel. Information at all Bureaus or phone Sterling 9934 F 2 or Terrace 6610.

For Boys CAMPS For Girls

URBAN SUMMER CAMP, 25th YEAR

"The Horseback Camp." Constructive program backed by 24 years' ful experience. An ORGANIZED VACATION in boys' National Forest. Riding, swimming, fishing. Senior & Junior food, expert staff. Urban Academy, 704 Wilcox, corner Melrose. ary office during construction of NEW BUILDING in WEST GLadstone 4187. Catalog.

PAGE MILITARY ACADEMY SUMMER CAMP

For Boys 6 to 14. Pine Knot Lodge, Big Bear Lake. Virgin Forest. 60 Log Buildings. Recreation Hall. Room. Continuous June 15 to Sept. 15. Enroll NOW. ALL SPORTS—Swimming, Tennis, Horseback Riding, etc. Under Large Faculty Supervision. For Booklet write or MAJOR ROBT. A. GIBBS, Headmaster, 1220 So. Cochran Ave. Phone WH. 1120.

Independent Forester Inn

AT CATALINA ISLAND OPEN TO THE PUBLIC

First-class modern apartments and rooms with kitchenette for housekeeping; galows. Los Angeles Office, 1229 SO. HOPE ST. WE. 2129 or Times Resort

CAMP FLEMING On Lake

FLEMING GROVE—Capacity 300. Dining room; bungalettes; cottages; hot and cold sewerage; store; dancing, boats and sports of all kinds. Reservations: Times or R. S. Turner, Camp Fleming, Lake Arrowhead, or Peck-Judah Information Bureau.

FOREST HOME

Beautiful mountain resort. ALL PAVED ROADS. 10 miles from Excellent meals served every day. American Plan and Housekeeping See "Times" or P.O. Forest Home, Calif. Phone Redlands, Suburban

WRIGHTWOOD

Hotel and cafe now under management of V. C. formerly of Pine Valley. American and European Horseback riding, swimming, tennis, fishing, Modern hotel rooms or housekeeping cottages general store, garage and gas station.

Back of Old Baldy Elevation 6000 ft.

Phone VAndike [illegible] for reservation 127 WEST 9TH STREET

MORRO BEACH INN formerly "Cloister" Hotel —

Boating—Fishing—Golf

Box 67, Morro Bay, Calif. Tel. Morro

Superb Routes of Travel

YELLOWSTONE - - - - - GLACIER

14-Day All-Expense Trips — $281.90

Literature on request

PECK-JUDAH VA. 7763 749 So. Hill St.

Resorts

CATALINA

Five Boats a Day!

Steamers sail at 9:30, 10:10 a.m., 1:30, 3:30 and 6:30 p.m. on week days. (Saturdays 7 p.m.) On Sundays 9:30, 10:10 a.m., 1:30, 5:30 and 6:45 p.m., from Catalina Terminal, Wilmington. Trains leave L. A. an hour earlier. 1:30 p.m. boat goes via the Isthmus. Plan a stay at the Isthmus, too! Make reservations early. Literature on request.

CATALINA TICKET OFFICE
Sixth and Main Sts., Los Angeles
Phone MAdison 1151

"NO TRIP LIKE THIS"

PINECREST

A Resort of Distinction. High and Cool in the San Bernardino Mts. On the "Rim of the World" Drive.

A place for play, rest and recreation. Cottage Dept. now open. Hotel opens June 15th. Tennis, swimming, saddle riding, dancing, motoring, fishing, Mt. climbing and all mountain sports. Write for our illustrated folder, rates and reservations. PINECREST RESORT, via San Bernardino, Calif.

SANTA MARIA INN

Santa Maria, Calif.

A delightful Inn on the Coast Highway, midway between Los Angeles and San Francisco.

Long Beach Hotels

NEW HOTEL

LAFAYETTE LAFAYETTE

WHEN IN LONG BEACH STOP AT THIS BEAUTIFUL NEW TRANSIENT AND RESIDENTIAL HOTEL

All luxuriously furnished outside rooms with bath

• RATES $2.50 AND UP •

Enticing weekly rates

—Two Blocks to beach—

FINEST CAFE IN LONG BEACH—BEST OF FOODS SERVED AT SENSIBLE PRICES A LA CARTE · TABLE D'HOTE

HOTEL LAFAYETTE

BROADWAY at LINDEN

TWO BLOCKS EAST OF BROADWAY & AMERICAN

LONG BEACH

San Francisco Hotels

San Francisco

Exquisitely appointed, with every requisite of finer living. Dining Room and Coffee Shop famed for excellence. $3 to $6

TAYLOR at O'FARRELL

HOTEL CALIFORNIAN

CONOLLEY'S BIJOU

Wonder Spot on Shore Lake Tahoe— facilities; food; new modern hotel 10th, steam heat; cottages, tents; daily; safest bathing beach; boating, horses; store; elec. lights; dancing, ments. Mrs. Anna Conolley, Bijou, Cal.

Routes of Travel

ZION-BRYCE GRAND CANYON NATIONAL PARK

Personally Escorted TOURS

LAND of flaming canyons—of fantastic carvings and illimitable grandeur! All seen economically and to finest advantage on Union Pacific Personally Escorted Tours. Low cost includes rail and motor fare, Pullman, meals, hotels and comprehensive program of sightseeing.

Tours leave July 12, 26, August 9, 23, September 6 and 13. Other tours to Yellowstone. For information Union Pacific Tourist Bureau, So. Broadway, Los Angeles, or any office of...

UNION PACIFIC

732 South Broadway
517 Pacific Electric Building
Central Station, 5th St. and Central Ave.
Phone TRinity 9211

EAST LOS ANGELES STATION
Atlantic Ave. and Telegraph Road
Telephone ANgelus 6309 or

Steamships

To San Francisco TODAY!

"YALE" sails at 4 p. m.

ONE WAY $14

Round Trip $25

16-day return limit. Fares include meals and berth

Sailings to San Francisco—Tues., Thurs., Fri., Sun. from L.A. Harbor at 4 p. m.

To SAN DIEGO $3 One Way

$5 round trip. 16-day return limit. Fares include meals.

Sailings to San Diego—Wed., Thurs., Sat., Sun., from L.A. Harbor at 3 p. m. Boat train leaves P. E. Depot one hour before each sailing

LASSCO

LOS ANGELES STEAMSHIP CO.

730 So. Broadway . . . Tel. VAndike
505 So. Spring Street . . . Tel. VAndike
6733 Hollywood Blvd. . . . Tel. GLadstone

AROUND THE WORLD—

All First Class. To the Orient: Yokohama, $230. Kobe,

M.S. LA PLATA MARU Sails July

M.S. BUENOS AIRES MARU Sails Aug. 13

Monthly Sailings from Los Angeles

OSAKA SHOSEN KAISHA

Williams, Dimond & Co., Agents
111 West 7th St.
Or any Steamship Ticket Agent

PLAN TO HELP JOBLESS HIT

Governors Disagree With Roosevelt Scheme

Several Urge Shorter Hours to Solve Problem

Convention Sessions Held in Zion Park

ZION LODGE (Zion National Park, Utah) July 3. (Exclusive)—Luxuriating in the midst of the scenic grandeur of Zion National Park, the national governors' conference resumed here today with executives giving their views on the problem of unemployment.

Governors like Case of Rhode Island, Christiansen of Minnesota, Trumbull of Connecticut, Leslie of Indiana, Hammill of Iowa, Baldridge of Idaho and some others disagreed with Gov. Roosevelt of New York in advocating old-age pensions and State aid for unemployed. Many of them thought the political situation had a lot to do with bringing the subject up at this conference.

The governors frankly criticised the Roosevelt plan, read earlier in the conference at Salt Lake City, and seemed to think it offered nothing in the way of permanency, but was only a piecemeal proposition.

ROOSEVELT GOES HOME

Gov. Hammill of Iowa called the conference together again after the gubernatorial caravan had arrived in the park following a trip from Cedar City. Gov. Roosevelt had returned to Albany, instead of making the tour of the parks, but the fact he was not here to join in the debate did not deter the governors in their criticism of his plan.

Gov. Case of Rhode Island said the Governor of New York was mistaken in saying unemployment and old-age pensions are related. He declared that prosperity cannot be legislated.

Gov. Baldridge of Idaho criticised American manufacturers for setting up European plants and producing goods with cheap labor to be sold in American markets.

SHORTER HOURS URGED

Gov. Christianson of Minnesota laid the blame for unemployment and distress upon American industrial capital. He said the whole unemployment problem is not a State problem, but one for the capitalists. He added that the only way the States can give relief is through taxation. The Minnesota Governor advocated shorter hours of labor.

Gov. Trumbull of Connecticut, who is a manufacturer, said his plants are shortening the hours of labor on the theory that if all working men were employed four hours a day they could produce all the necessities and luxuries needed.

Gov. Leslie of Indiana saw the need of co-operation between States in matters of production and pointed out that Pennsylvania pays a lower wage scale than Indiana in the production of coal. He said there is little unemployment in Indiana. The Hoosier executive asserted that the stimulus of so much talk and so many so-called cure-alls for unemployment is politics.

GRAHAM SEARCHERS SEEN

On their way into the parks this morning, the governors passed within a few miles of the spot where the plane of Maurice Graham, Western Air Express flyer, was lost in a blizzard last January. A searching party was out along the edge of the Kolob Plateau, in the Kanarra Mountains, beating the underbrush for the body of the pilot.

The governors, upon their arrival at Cedar City by special train, were roused from their berths by a salute by a National Guard battery and the playing of a local band. They had left Salt Lake Wednesday night.

COLORFUL RECEPTION

With more than 150 in the party, including Utah State officials and Federal and State highway officials, as well as a group of park officials led by Horace M. Albright, director of national parks service, the governors' caravan was piloted into Zion National Park by a platoon of State motorcycle police.

Tomorrow morning, the governors will help dedicate the new Zion-Mt. Carmel highway and tunnel, recently completed. The new tunnel, a mile and an eighth in length, and the completed highway shorten the distance between Zion and Bryce from 149 miles to eighty-eight, the driving time being reduced one-half. It also cuts the distance between Zion and Grand Canyon.

Ormsby Given Forgiveness by Oakland Court

OAKLAND, July 3. (AP)—Cromwell Ormsby, defendant in the Oakland graft conspiracy cases, who was adjudged in contempt of court today, apologized to Superior Judge Wood later in the day and was purged of contempt.

Ormsby had objected to questioning by Dist.-Atty. Warren of Al Chase, a defense character witness. Refusing to sit down when directed by Judge Wood, Ormsby, former attorney for Aimee Semple McPherson, was ordered in contempt.

Ormsby, with Burton F. Becker, former Sheriff, and J. L. Davis, a former deputy, is on trial for purported connection with graft protection here.

London Has Ten Murders in Year

LONDON, July 3. (Exclusive)—Only ten persons were murdered here, the world's largest city, in 1929, according to the annual report issued today by Lord Byng of Vimy, commissioner of the metropolitan police. Six murderers were arrested, two committed suicide, two were sentenced to death and two were acquitted.

The other four murders during the year which consisted of the poisoning of three members of a single family and placing a girl's body on the railroad tracks, are unsolved.

ULY 4, 1930.—[PART I

Forest Resorts
R-LAND
L-S-O-N ABOVE THE FOG
IPS For Girls
AMP, 25th YEAR
ACADEMY SUMMER CAMP
orester Inn
OPEN TO THE PUBLIC
NG On Lake Shore
HOME
INN formerly "Cloisters" Hotel — Bungalows
—Golf
Tel. Morro 3
of Travel
GLACIER
749 So. Hill St.
NOLLEY'S BIJOU INN
Routes of Travel
ZION-BRYCE
GRAND CANYON
NATIONAL PARKS
onally Escorted TOURS
NION PACIFIC
Steamships
an Francisco TODAY!
sails at 4 p. m.
$14
To SAN DIEGO
$3 One Way
LASSCO

PLAN TO HELP JOBLESS HIT

Governors Disagree With Roosevelt Scheme

Several Urge Shorter Hours to Solve Problem

Convention Sessions Held in Zion Park

ZION LODGE (Zion National Park, Utah) July 3. (Exclusive)—Meeting in the midst of the scenic grandeur of Zion National Park, the national governors' conference resumed here today with governors giving their views on the problem of unemployment.

Governors like Case of Rhode Island, Christianson of Minnesota, Trumbull of Connecticut, Leslie of Indiana, Hammill of Iowa, Baldridge of Idaho and some others disagreed with Gov. Roosevelt of New York in advocating old-age pensions and State aid for unemployment. Many of them thought the political situation had a lot to do with bringing the subject up at this conference.

The governors frankly criticised the Roosevelt plan, read earlier in the conference at Salt Lake City, and seemed to think it offered nothing in the way of permanency, but was only a piecemeal proposition.

ROOSEVELT GOES HOME

Gov. Hammill of Iowa called the conference together again after the gubernatorial caravan had arrived in the park following a trip from Cedar City. Gov. Roosevelt had returned to Albany, instead of making the tour of the parks, but the fact he was not here to join in the debate did not deter the governors in their criticism of his plan.

Gov. Case of Rhode Island said the Governor of New York was mistaken in saying unemployment and old-age pensions are related. He declared that prosperity cannot be legislated.

Gov. Baldridge of Idaho criticised American manufacturers for setting up European plants and producing goods with cheap labor to be sold in American markets.

SHORTER HOURS URGED

Gov. Christianson of Minnesota laid the blame for unemployment and distress upon American industrial capital. He said the whole unemployment problem is not a State problem, but one for the capitalists. He added that the only way the States can give relief is through taxation. The Minnesota Governor advocated shorter hours of labor.

Gov. Trumbull of Connecticut, who is a manufacturer, said his plants are shortening the hours of labor on the theory that if all workingmen were employed four hours a day they could produce all the necessities and luxuries needed.

Gov. Leslie of Indiana saw the need of co-operation between States in matters of production and pointed out that Pennsylvania pays a lower wage scale than Indiana in the production of coal. He said there is little unemployment in Indiana. The Hoosier executive asserted that the stimulus of so much talk and so many so-called cures for unemployment is politics.

GRAHAM SEARCHERS SEEN

On their way into the parks this morning, the governors passed within a few miles of the spot where the plane of Maurice Graham, Western Air Express flyer, was lost in a blizzard last January. A searching party was out along the edge of the Kolob Plateau, in the Zion Mountains, beating the underbrush for the body of the pilot.

The governors, upon their arrival at Cedar City by special train, were roused from their berths by a salute by a National Guard battery and the playing of a local band. They had left Salt Lake Wednesday night.

COLORFUL RECEPTION

With more than 150 in the party, including Utah State officials and Federal and State highway officials, as well as a group of park officials led by Horace M. Albright, director of national parks service, the governors' caravan was piloted into Zion National Park by a platoon of State motorcycle police.

Tomorrow morning, the governors will help dedicate the new Zion-Mt. Carmel highway and tunnel, recently completed. The new tunnel is a mile and an eighth in length, and the completed highway shortens the distance between Zion and Bryce from 149 miles to eighty-eight, the driving time being reduced one-half. It also cuts the distance between Zion and Grand Canyon.

Ormsby Given Forgiveness by Oakland Court

OAKLAND, July 3. (AP)—Cromwell Ormsby, defendant in the Oakland graft conspiracy cases, who was adjudged in contempt of court today, apologized to Superior Judge Wood later in the day and was purged of contempt.

Ormsby had objected to questioning by Dist.-Atty. Warren of Al Glass, a defense character witness. Refusing to sit down when directed by Judge Wood, Ormsby, former attorney for Aimee Semple McPherson, was ordered in contempt.

Ormsby, with Burton F. Becker, former Sheriff, and J. L. Davis, a former deputy, is on trial for purported connection with graft protection here.

London Has Ten Murders in Year

LONDON, July 3. (Exlusive)—Only ten persons were murdered in the world's largest city, in 1929, according to the annual report issued today by Lord Byng of Vimy, commissioner of the metropolitan police. Six murderers were convicted, two committed suicide, two were sentenced to death and two were acquitted.

The other four murders during the year which consisted of the killing of three members of a family and placing a girl's body on the railroad tracks, are un-

NOVELIST'S NEW SPOUSE IN SNARL

[P. & A. photo]
Mary Bernardin Bedford-Jones

HOOSIERS IN TANGLE LIKE STORY PLOT

Decree of Bedford-Jones, Again Married, Attacked by His Former Wife

EVANSVILLE (Ind.) July 3. (Exclusive)—Henry Bedford-Jones, novelist and short-story writer, who fascinates his reader with his intricate plots, finds fate snarling his wife into a tangle which beggars his best endeavors. The latest snarl is a suit filed today seeking to set aside the novelist's divorce from his former wife, Helen Williamson Bedford-Jones, which would void his later marriage to Mrs. Mary Bernardin, wealthy Evansville widow.

The bill sets forth that Bedford-Jones had not been a resident of the State of Indiana for the two years prior to the divorce action and a resident of the county of Vanderburg for six months prior to the divorce, which is essential to bring a divorce case within the jurisdiction of the local court.

The suit seeks to prove that the novelist had lived in Santa Monica, Cal., and at Ann Arbor, Mich., for the two years prior to the granting of the divorce and during the years of 1927, when not at Ann Arbor, he had visited points in France.

Mrs. Helen Bedford-Jones, following the granting of the divorce decree, filed suit for complete custody of the children and during this trial the children took the stand for their father. So vicious was their verbal attack against their mother that the court deemed it wise to assume their custody. They were sent to various schools.

Last November Bedford-Jones married Mrs. Mary Bernardin, wealthy widow of a local manufacturer, in England several weeks after Mrs. Bedford-Jones had brought a $100,000 alienation-of-affections suit against her in the local courts.

Because of the former Mrs. Bernardin's absence from the city it was impossible to get service upon her and the matter hung fire until the novelist and his bride returned to Chicago, where a new suit was filed asking $200,000 for alienation of affections and service obtained upon Mrs. Bernardin. This suit is still pending.

Bay City Judge Finds Retired Magnate Insane

SAN FRANCISCO, July 3. (Exclusive)—James W. Perry, retired Pebble Beach millionaire and former vice-president of the Johns-Manville Company, was adjudged insane today by Superior Judge Mogan after two members of the Board of Insanity, Dr. Charles G. McGettigan and Dr. Tilton E. Tillman, had testified as to his mental condition. Perry was paroled to Dr. E. W. Twitchell and removed to Park West Sanatorium.

It was brought out in court that, a few weeks ago, Perry sent to New York for a plumber to fix a needle-point shower in his home, a task that took only fifteen minutes when the plumber finally arrived.

WALES LOSES PANAMA HAT

Prince Also Misses Necktie After Playing Golf in Foursome

WEST HARTLEPOOL (Eng.) July 3. (AP)—The Prince of Wales lost a Panama hat and a necktie playing golf with Lord Londonderry, Lord Castlereigh and Capt. Aird here yesterday. While the Prince said "it doesn't matter really," he hopes the hat will be found. A New York label in it should help.

The Prince took off his hat and tie and handed them to his caddie, Andrews, but near the end of the round Andrews couldn't find them.

Scores of persons joined in an unsuccessful search before the Prince became aware of his loss.

PLEDGE TO SAVE BEACHES GIVEN

Webb Explains Situation on Coast Highway

Groin Building Uniformity Determined Upon

Public's Right to Shore Line Not to be Destroyed

SAN FRANCISCO, July 3. (Exclusive)—"The highway northward from Santa Monica is a splendid public construction considered from both utility and scenic aspects, but it must be maintained without destroying the right and the opportunity of the public to use and enjoy the beach along which it runs, for the destruction of that beach would be too high a price to pay for the road's maintenance, and the impairment of the beaches is not necessary to the road's maintenance, for there are other methods, long used, of protecting the highway."

So Atty.-Gen. Webb has written Dist.-Atty. Fitts of Los Angeles county in amplification and clarification of the situation as it now exists regarding the construction of groins along the beach from Santa Monica northward.

GROINS ERECTED

Groins are wooden networks erected along the water's edge which, when swept by the waves, retain quantities of sand and, in time, build up the equivalent of a breakwater, thus forming an artificial beach. In the district referred to, private interests have caused the construction of several of them, resulting in complaints that the right of the public to the beaches is being ignored and flouted.

Atty.-Gen. Webb's letter is in the nature of an explanation of what has been done about it to date, with the addendum.

"Thus far, we have merely agreed to wait a reasonable time for the presentation of a plan under discussion by engineers by which groins can be made to serve a useful purpose without interfering with public pleasure.

"It was maintained," Webb writes, "by the representatives of the State, the county and the city, that these groins had been unlawfully constructed, and are being unlawfully maintained, and that as constructed and maintained, they destroy the usefulness of the beaches, as well as their scenic values.

DETERMINATIONS REACHED

"The view also was advanced by these representatives that if groins cannot be maintained without damage to the beaches they should not be maintained at all. After a full discussion of the subject the following tentative determinations were reached:

"That a method of uniform groin construction should be adopted and followed that will not interfere with the public's right of enjoyment of the beaches, or cause prejudicial changes in the ocean front, and that such method would protect the upland, as well as the State highway.

"It was agreed that reasonable opportunity should be given the engineers to prepare and submit such plan, and that during such time the pending suits will not be pressed. It was further understood that during this period no new groins will be built, and that if construction is begun upon any new groins suit or suits will be immediately brought against the offending party or parties.

CHANGES TO BE MADE

"It was not denied that the existing groins are unsightly, that they destroy the scenic value of the beaches and constitute insurmountable barriers against the public's use and enjoyment of the ocean front, and it was agreed that those responsible will make such changes in existing groins as to eliminate the more objectionable features.

"It was suggested that steps or ladders could be constructed over groins, but it was clearly stated that such method is not favored.

"It was clearly stated that the right of the public to the full and unobstructed use and enjoyment of the beaches will be preserved and that no method of groin construction which would impair or destroy such rights will be permitted."

TWO KILLED IN PROBABLE GANG FEUD

Unidentified Slayer Also Wounds Third Man in Auto on Detroit Street

DETROIT, July 3. (AP) — Two men were killed and one wounded today by an unidentified slayer who shot them as they sat in an automobile in front of the La Salle Hotel, then walked into the hotel lobby and lost himself in the crowd. The victims were identified as Detroit men.

The dead were William Cannon, 28 years of age, and George Collins, 28. The wounded man is Mike Stitzel, 30. While all three men had Detroit addresses, police expressed belief the double slaying had its inception in a Chicago gang feud. Police learned Collins and Cannon came here from Chicago only a week ago.

CHICAGO POLICE LAY IT TO GANG WAR

CHICAGO, July 3. (AP) — Belief that the principals in the shooting affray in Detroit tonight, in which two men were killed and a third wounded by a gunman who escaped, were involved in the gang war here was expressed by police tonight.

MILITARY PRISONERS TO BE FREED TODAY

SAN FRANCISCO, July 3. (AP)—Three prisoners in the military prison on Alcatraz Island will be released tomorrow on pardons granted by President Hoover, Capt. John C. Cook, adjutant, said today. They are Otho A. Adams, committed from the Presidio; George A. Connelly, Fort Leavenworth, Kan., and Harry D. Fisher, Honolulu.

MACMILLAN
GASOLINE

19½

DOES the public want prosperity or "hard times"? We propose testing this question.

Commencing on the morning of July 4th the price of Macmillan "More Mileage" gasoline will be restored to 19½c at the service station.

For a long time gasoline has been selling below its actual cost delivered at the pump. The so-called independent producers in Southern California have been repeatedly charged with the responsibility of bringing about the present gasoline war. This accusation is unfounded in fact. The independent producers have only met the cut price established by the major producers. As one of these independent producers, Macmillan Petroleum Corporation realizing its duty to its employees and its stockholders and in an effort to re-establish prosperity in the oil industry in California, will now take the initiative by re-establishing the retail price of gasoline at the service stations to 19½c per gallon. We are opening wide the door through which other producers may follow.

In taking this step we recognize the duty which we owe to the public. The Independent refineries of California represent an investment exceeding $100,000,000; their employees number approximately 10,000. The annual expenditure of these independent refineries exceeds $150,000,000; they represent approximately 60,000 stockholders, and in addition many of the owners of service stations and their employees are dependent on the independent refineries. A continuation of the present gasoline war threatens the destruction of this great investment; tremendous losses to these stockholders; discharge of these employees; cessation of these expenditures and abandonment of many independent service stations. It will also shut the door to much of the oil now being produced and thereby curtail expenditures of many additional millions of dollars in California. This will mean great damage to tens of thousands of other stockholders, investors and wage earners.

But the effect will not stop there. The oil industry is admittedly the largest industry in California. All lines of endeavor here are directly affected by its condition. When the oil industry prospers the whole state prospers; when the oil industry suffers the whole state suffers.

Depression that will be seriously felt by everyone in California must inevitably follow a prolongation of the present gasoline war. So we invite all producers of gasoline to follow in our step. We point that action out as a duty they owe to their employees, their stockholders and the public of California at large.

We confidently expect the purchasers of Macmillan "More Mileage" gasoline to continue purchasing our product even though the price may exceed that of other brands while the gasoline war lasts. Every purchaser of Macmillan "More Mileage" gasoline who turns to another product simply because it can be purchased temporarily at a lesser price will by such action stand in his own way; help to postpone the return of prosperity to this community and aid in bringing about a disaster which must result to many if not to all of the independent refineries, if the present prices are long continued.

We appeal to the public to back us up in the stand which we are boldly taking for the good of the oil industry and the prosperity of our state.

Tonite 10 o'clock
RADIO
KMPC
710 KILOCYCLES
Beverly Hill Billies
Every Night
10 to 11
Owned and operated by Macmillan Petroleum Corp.

MACMILLAN
GASOLINE
Guaranteed More Mileage

"THERE IS A DIFFERENCE IN GASOLINES"

MACMILLAN PETROLEUM CORP. — Refineries — California — Texas — Arkansas

POORLY MADE MATTRESS FOILS CONVICT'S ESCAPE

OSSINING (N. Y.) July 3. (AP)—Jack Levy of Brooklyn, who matriculated at Sing Sing with the class of '29, thought he had things all sewed up today for a getaway from the prison. His pals in the mattress factory, where he worked, bound him into a mattress, with feathers around his head so he could breathe, a razor in one hand so he could cut himself out when he got outside the walls, and a hammer in the other hand with which to deal with any too-inquisitive guard.

The mattress was packed in its place in a bundle of six, and the bundle, with several others, was loaded on a truck. Several guards looked at the truck and passed it. The platform door was opened and out went Levy.

But Victor Brown, keeper and truck driver, knows a well-made mattress when he sees one. He looked back at his cargo and saw that one mattress didn't seem to settle like the rest. He stopped in front of the warden's home to say it looked to him like an inferior piece of work.

The principal keeper agreed. He had the mattress taken out of the bundle. It seemed inordinately heavy. He ripped it open. There was Levy, all fuss and feathers. Levy is doing twenty-five years for robbery.

SON BORN TO KLEIBERS

BERLIN, July 3. (AP)—Mrs. Ruth Goodrich Kleiber, formerly of Los Angeles, gave birth to a son today. She is the wife of the conductor of the Prussian State opera.

Opera in Talkie Form Presaged

VIENNA, July 3. (Exclusive)—The conclusion between the Vienna State Opera and the Stad Theaters of Prussia, Bavaria and Saxony which means practically all of Germany, of an agreement establishing a common attitude toward sound films was announced today.

The agreement foreshadows the production of sound film opera in Germany and Austria.

MR. ZERO MARRIES ACTRESS

OLD ORCHARD (Me.) July 3. (AP)—Urbain J. Ledoux, who gained public attention through his social work in the Bowery of New York under the name of Mr. Zero, and Miss Mary White, New York actress, were married at St. Margaret's Catholic Church here today.

OPPONENT OF NORRIS HAS IDENTICAL NAME

LINCOLN (Neb.) July 3. (AP)—The Republican primary contest for selection of a candidate for United States Senator in Nebraska became muddled today, when a second George W. Norris, a Broken Bow grocery clerk, announced his candidacy.

This candidate with name and initials identical with those of the veteran Nebraska Senator whom he seeks to unseat in a six-sided primary race, first filed for railway commissioner, but later switched to the Senatorial race.

Recognizing the futility of entering a primary election without some distinction between the two men, Atty.-Gen. Sorensen, spokesman for Senator Norris, will ask for a mandatory court order compelling a distinct designation between the two candidates by manipulation of either names or initials.

BYSTANDER LEAPS ON PRINCE'S AUTO

SUNDERLAND (Eng.) July 3. (AP) When the Prince of Wales arrived here today to fill several engagements, an unidentified man jumped on the running-board of the royal car as it proceeded through the streets crowded with shipyard workers. A score of men in the crowd leaped forward and pulled the offender off before he could make his intention clear. He was handed over to the police for questioning.

A CHUCKLE FOR EVERYBODY

TARZAN AND THE JEWELS OF OPAR

By Edgar Rice Burroughs

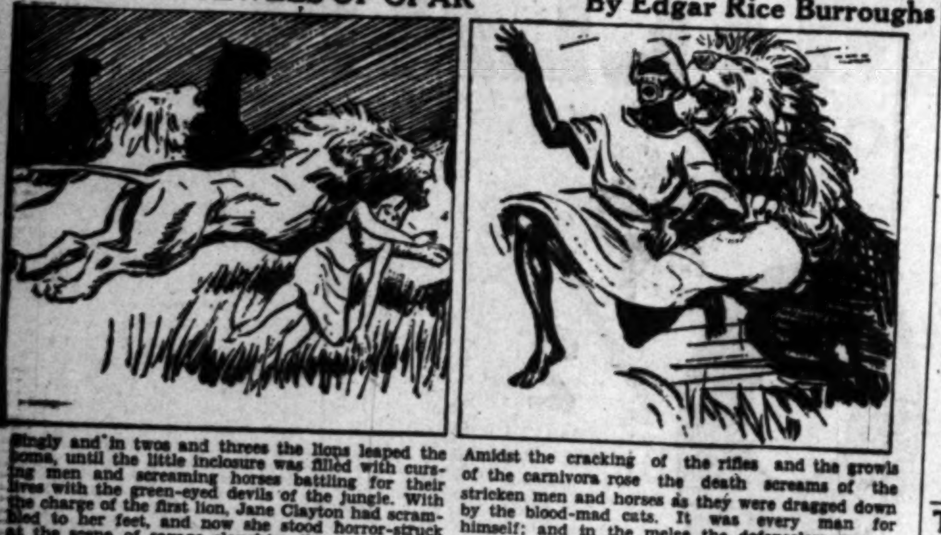

Singly and in twos and threes the lions leaped the boma, until the little inclosure was filled with cursing men and screaming horses battling for their lives with the green-eyed devils of the jungle. With the charge of the first lion, Jane Clayton had scrambled to her feet, and now she stood horror-struck at the scene of savage slaughter that swirled and eddied about her. Once a bolting horse knocked her down, and a moment later a lion, leaping in pursuit of another terror-stricken animal, brushed her so closely that she was again thrown.

Amidst the cracking of the rifles and the growls of the carnivora rose the death screams of the stricken men and horses as they were dragged down by the blood-mad cats. It was every man for himself; and in the melee the defenseless woman was either forgotten or ignored by her black captors. A score of times was her life menaced by the charging lions, by plunging horses, or by the wildly fired bullets of the frightened troopers. Yet there was no chance of escape for her.

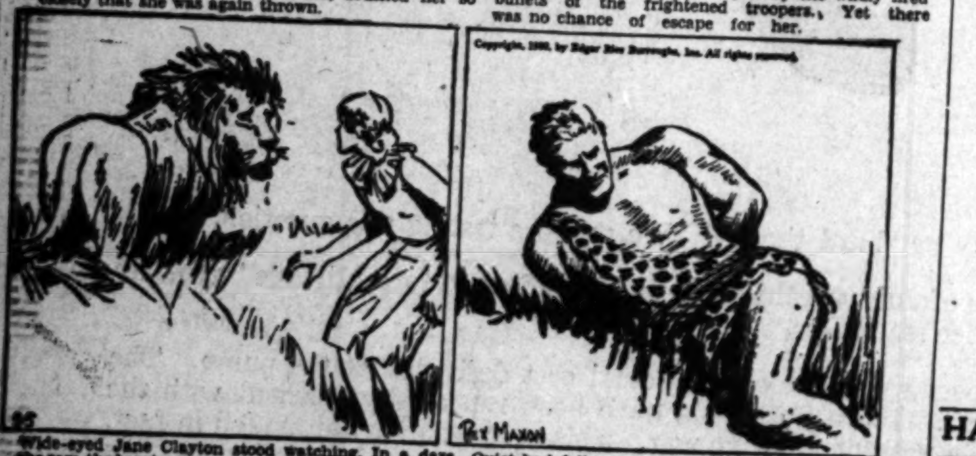

Copyright, 1930, by Edgar Rice Burroughs, Inc. All rights reserved.
95
REX MAXON

Wide-eyed Jane Clayton stood watching. In a daze she saw the beast nearest her suddenly drop the inanimate thing he had been clawing and raise his head to look about for a new victim. Powerless with fear she was unable to move. Now the yellow eyes fastened themselves balefully upon the figure of the young woman. The bristling lips raised, disclosing the grinning fangs. A terrific roar broke from the savage throat and the great beast crouched to spring upon this new and helpless victim . . .

Quiet had fallen early upon the camp where Tarzan and Werper lay securely bound. Two nervous sentries paced their beats. The others slept—or tried to sleep—all but the ape-man. Silently and powerfully he strained at the bonds which fettered his wrists. The muscles knotted beneath the smooth, brown skin of his arms and shoulders. The veins stood out upon his temples from the force of his exertions—a strand parted, another and another, and one hand was free—and then both arms.

(Continued Tomorrow)

The Life of Riley

By D. T. Carlisle

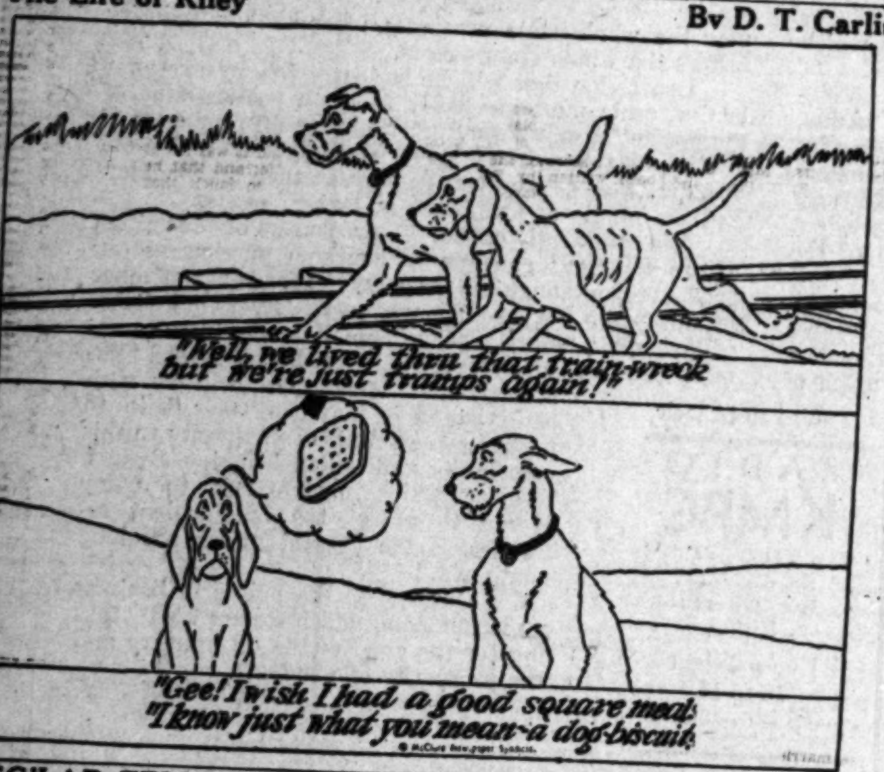

"Well, we lived thru that train-wreck but we're just tramps again!"
"Gee! I wish I had a good square meal."
"I know just what you mean—a dog biscuit."
© McClure Newspaper Syndicate

REG'LAR FELLERS

A "Sound" Sleeper

By Gene Brynes

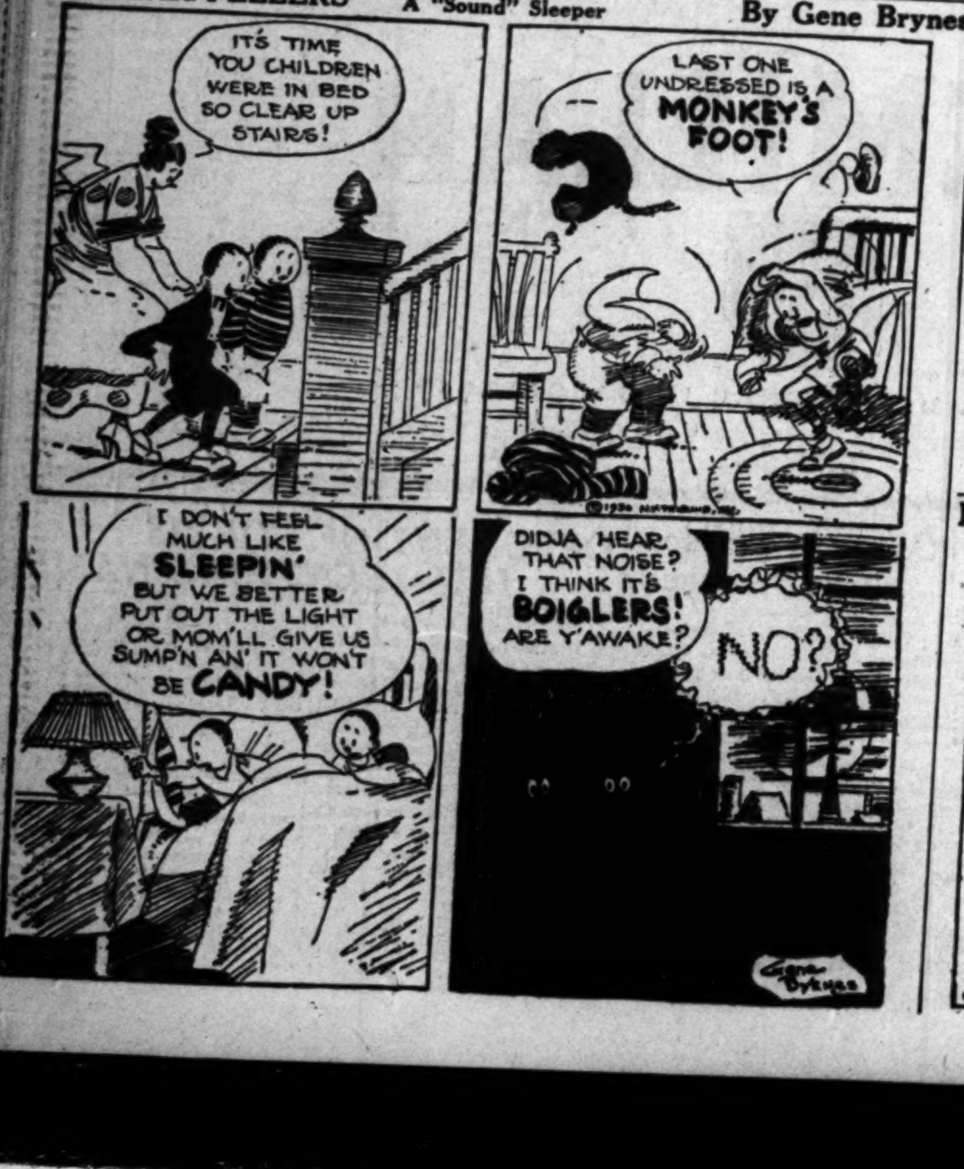

IT'S TIME YOU CHILDREN WERE IN BED SO CLEAR UP STAIRS!
LAST ONE UNDRESSED IS A MONKEY'S FOOT!
©1930 N.Y. TRIBUNE, INC.
I DON'T FEEL MUCH LIKE SLEEPIN' BUT WE BETTER PUT OUT THE LIGHT OR MOM'LL GIVE US SUMP'N AN' IT WON'T BE CANDY!
DIDJA HEAR THAT NOISE? I THINK IT'S BOIGLERS! ARE Y'AWAKE?
NO?
Gene Byrnes

GASOLINE ALLEY

Another Mystery Cleared Up

By Kin

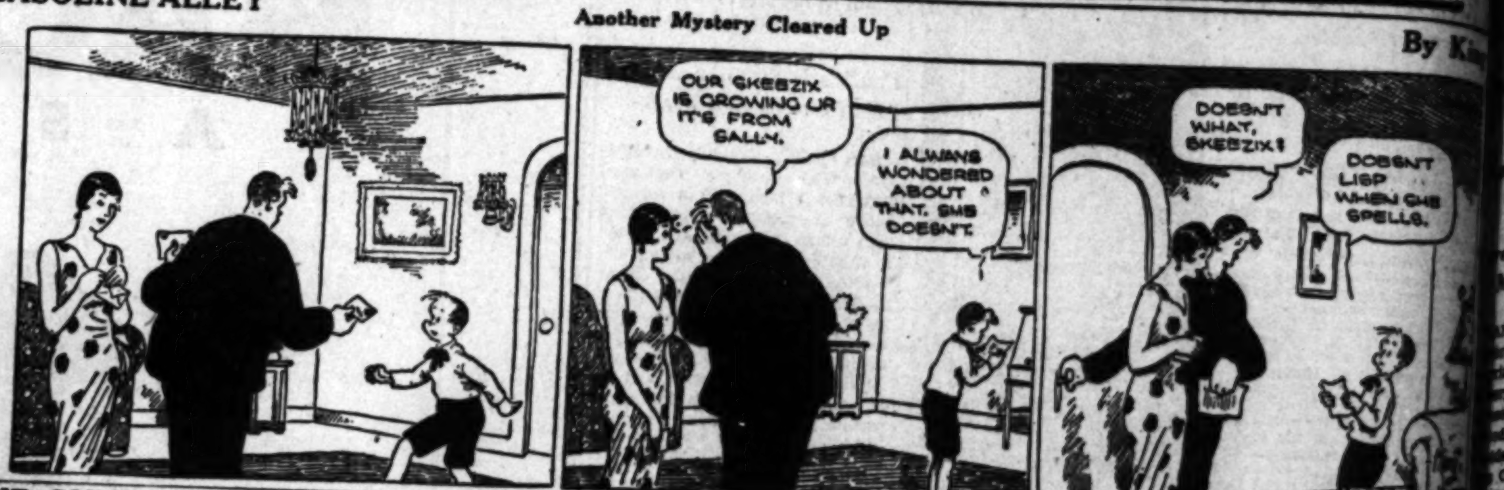

OUR SKEEZIX IS GROWING UP. IT'S FROM SALLY.
I ALWAYS WONDERED ABOUT THAT. SHE DOESN'T.
DOESN'T WHAT, SKEEZIX?
DOESN'T LISP WHEN SHE SPELLS.

THE GUMPS

When Will Those Wedding Bells Ring Out?

By Sidney Smi

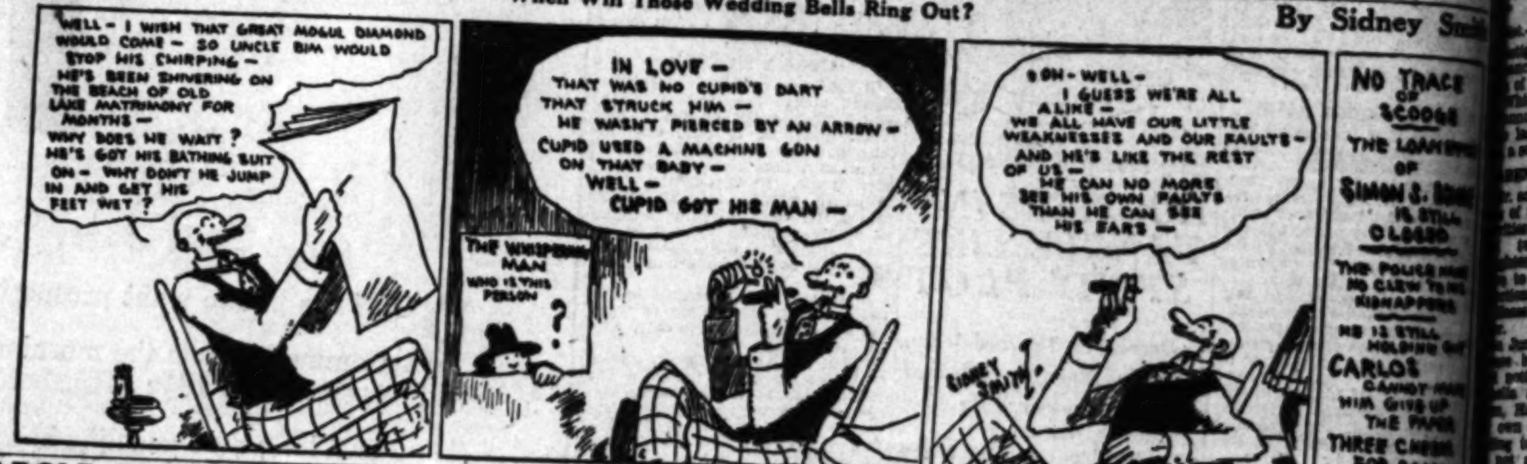

WELL—I WISH THAT GREAT MOGUL DIAMOND WOULD COME—SO UNCLE BIM WOULD STOP HIS CHIRPING—HE'S BEEN SHIVERING ON THE BEACH OF OLD LAKE MATRIMONY FOR MONTHS—WHY DOES HE WAIT? HE'S GOT HIS BATHING SUIT ON—WHY DON'T HE JUMP IN AND GET HIS FEET WET?
IN LOVE—THAT WAS NO CUPID'S DART THAT STRUCK HIM—HE WASN'T PIERCED BY AN ARROW—CUPID USED A MACHINE GUN ON THAT BABY—WELL—CUPID GOT HIS MAN—
THE WHISPERING MAN WHO IS THIS PERSON ?
OH—WELL—I GUESS WE'RE ALL ALIKE—WE ALL HAVE OUR LITTLE WEAKNESSES AND OUR FAULTS—AND HE'S LIKE THE REST OF US—HE CAN NO MORE SEE HIS OWN FAULTS THAN HE CAN SEE HIS EARS—
SIDNEY SMITH
NO TRACE OF SCOOGE
THE LOAN OF SIMON S. ... IS STILL CLOSED
THE POLICE HAVE NO CLEW TO THE KIDNAPPERS
HE IS STILL HOLDING OUT
CARLOS CANNOT MAKE HIM GIVE UP THE PAPER
THREE CHEERS FOR SCOOGE

HAROLD TEEN

Next to Hopeless

By Carl E

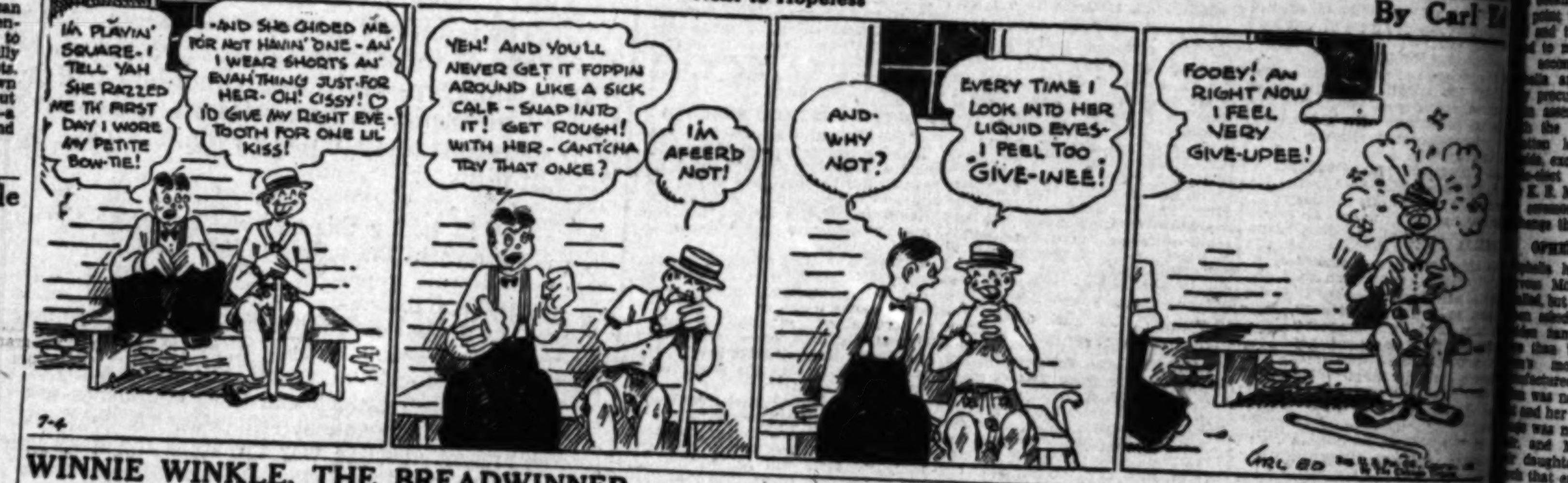

I'M PLAYIN' SQUARE—I TELL YAH SHE RAZZED ME TH' FIRST DAY I WORE MY PETITE BOW-TIE!
—AND SHE CHIDED ME FOR NOT HAVIN' ONE—AN' I WEAR SHORTS AN' EVAH'THING JUST FOR HER—OH! CISSY! ♡ I'D GIVE MY RIGHT EYE-TOOTH FOR ONE LIL KISS!
7-4
YEH! AND YOU'LL NEVER GET IT FOPPIN AROUND LIKE A SICK CALF—SNAP INTO IT! GET ROUGH! WITH HER—CANT'CHA TRY THAT ONCE?
I'M AFEERD NOT!
AND—WHY NOT?
EVERY TIME I LOOK INTO HER LIQUID EYES—I FEEL TOO GIVE-INEE!
FOOEY! AN RIGHT NOW I FEEL VERY GIVE-UPEE!
CARL ED

WINNIE WINKLE, THE BREADWINNER

With Sound

By Bran

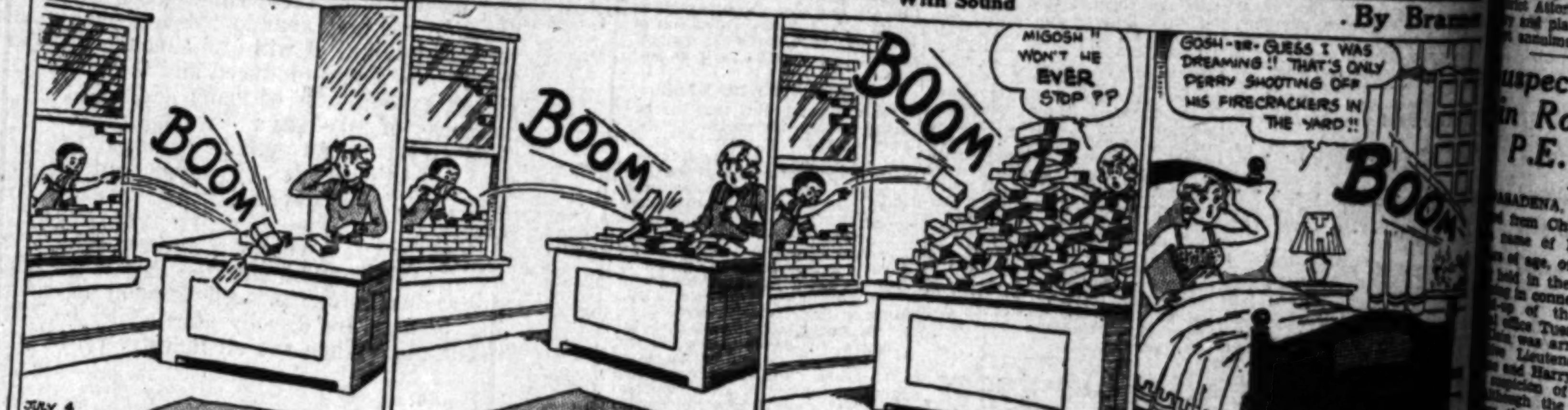

BOOM
JULY 4
BOOM
BOOM
MIGOSH!! WON'T HE EVER STOP ??
Reg. U. S. Pat. Off.; Copyright, 1930, by The Chicago Tribune
GOSH—ER—GUESS I WAS DREAMING!! THAT'S ONLY PERRY SHOOTING OFF HIS FIRECRACKERS IN THE YARD!!
BOOM

ELLA CINDERS

Love Lessons

By Bill Conselman and Charlie Plum

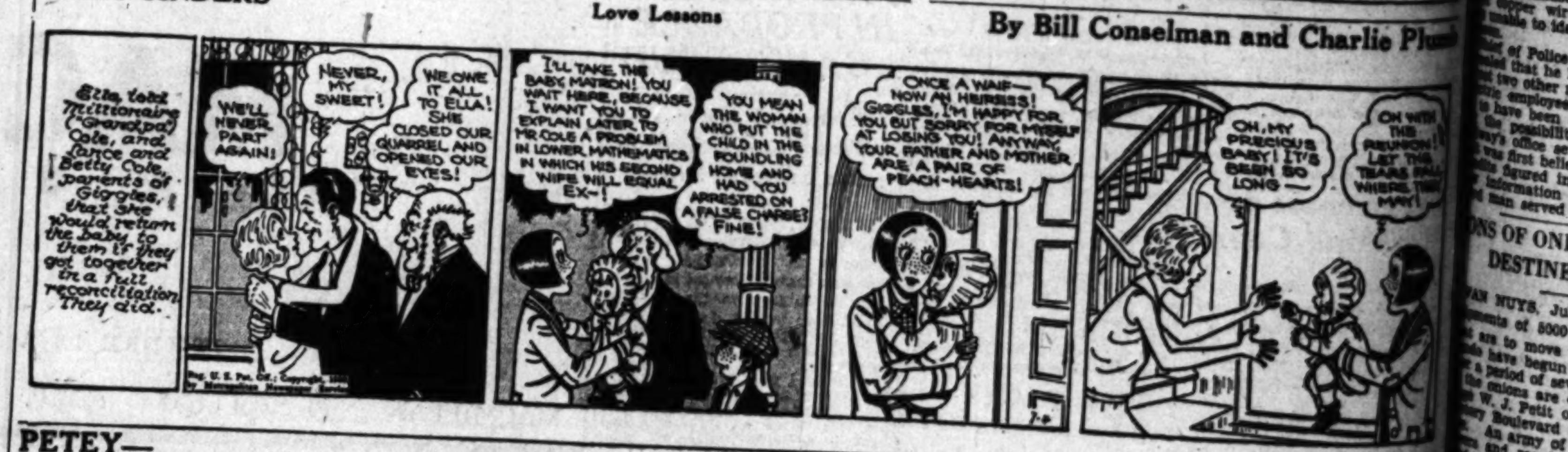

Ella told Millionaire ("Grandpa") Cole, and Lance and Betty Cole, parents of Giggles, that she would return the baby to them if they got together in a full reconciliation. They did.
WE'LL NEVER PART AGAIN!
NEVER, MY SWEET!
WE OWE IT ALL TO ELLA! SHE CLOSED OUR QUARREL AND OPENED OUR EYES!
Reg. U. S. Pat. Off.; Copyright, 1930, by Metropolitan Newspaper Service
I'LL TAKE THE BABY, MATRON! YOU WAIT HERE, BECAUSE I WANT YOU TO EXPLAIN LATER TO MR. COLE A PROBLEM IN LOWER MATHEMATICS IN WHICH HIS SECOND WIFE WILL EQUAL EX—!
YOU MEAN THE WOMAN WHO PUT THE CHILD IN THE FOUNDLING HOME AND HAD YOU ARRESTED ON A FALSE CHARGE? FINE!
ONCE A WAIF—NOW AN HEIRESS! GIGGLES, I'M HAPPY FOR YOU, BUT SORRY FOR MYSELF AT LOSING YOU! ANYWAY, YOUR FATHER AND MOTHER ARE A PAIR OF PEACH-HEARTS!
7-4
OH, MY PRECIOUS BABY! IT'S BEEN SO LONG—
ON WITH THE REUNION! LET THE TEARS FALL WHERE THEY MAY!

PETEY—

Modest Maid

By C. A. Voig

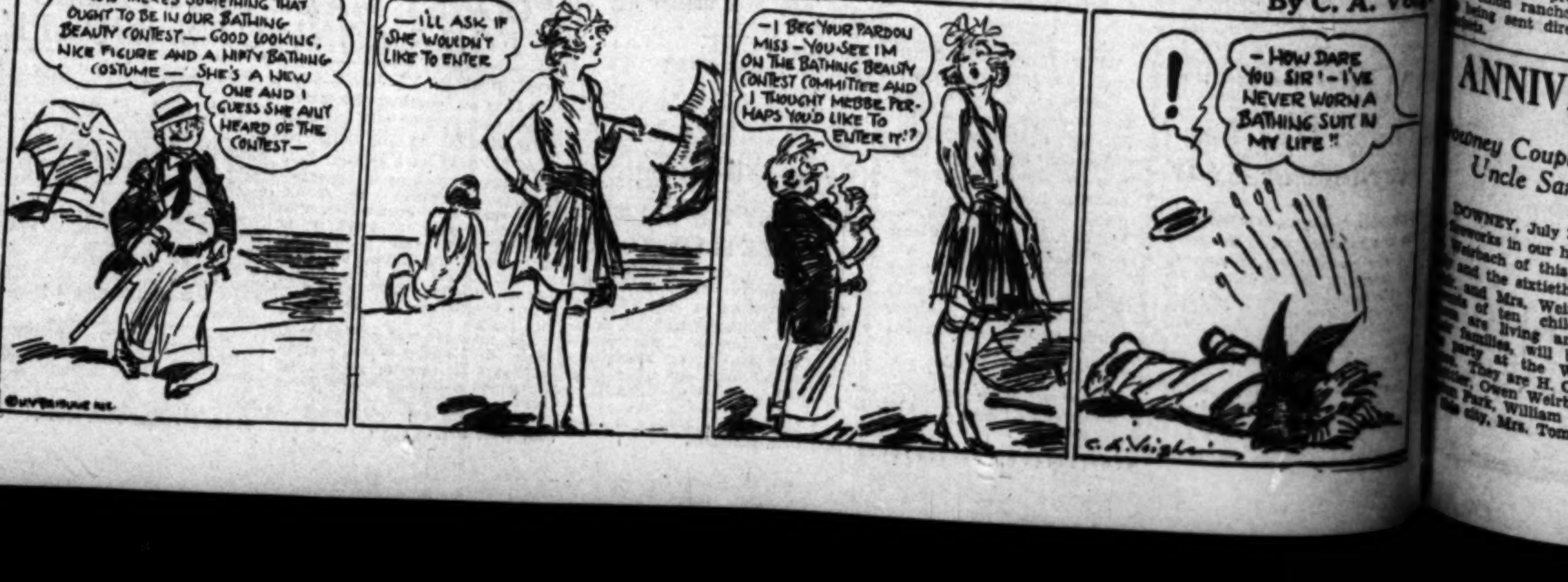

—NOW THERE'S SOMETHING THAT OUGHT TO BE IN OUR BATHING BEAUTY CONTEST—GOOD LOOKING, NICE FIGURE AND A NIFTY BATHING COSTUME—SHE'S A NEW ONE AND I GUESS SHE AIN'T HEARD OF THE CONTEST—
© N.Y. TRIBUNE INC.
—I'LL ASK IF SHE WOULDN'T LIKE TO ENTER
—I BEG YOUR PARDON MISS—YOU SEE I'M ON THE BATHING BEAUTY CONTEST COMMITTEE AND I THOUGHT MEBBE PERHAPS YOU'D LIKE TO ENTER IT!?
!
—HOW DARE YOU SIR!—I'VE NEVER WORN A BATHING SUIT IN MY LIFE!!
C. A. Voight

NEWS OF SOUTHERN COUNTIES

[illegible] PINCH-HITS [illegible] BRIDE-TO-BE

[illegible] Attorney Says She [illegible] Forged Name

[illegible] Romance Aided by [illegible] Subterfuge

[illegible] of Latter Tell of [illegible] License Ruse

[illegible] ANA, July 3.—Asserted [illegible] of her chum at the [illegible] license bureau here and [illegible] of the chum's name to the [illegible] while the real bride-to-be [illegible] waiting, in an automobile [illegible] of the Courthouse, brought [illegible] Ophelia Montgomery, 16-year-[illegible] girl, into prominence [illegible] a matrimonial "pinch-hit-[illegible]."

[illegible] J. B. West, Jr. was [illegible] the startling bit of [illegible] revealed today by the par[illegible] Hazel Maguire Stratton, 17, [illegible], who were taking steps [illegible] their daughter's marriage [illegible] Monday to Frank Strat[illegible], soldier, stationed in Wyoming.

[illegible] TELL AUTHORITIES

[illegible] Mrs. Hugh Maguire, par[illegible] of the bride, informed the au[illegible] that Ophelia Montgomery [illegible] impersonated their [illegible] at the license bureau, in a [illegible] maneuver the parental [illegible] that stood in the path [illegible] marriage to her soldier [illegible].

[illegible] Ophelia came to the [illegible] with Stratton and [illegible] of intention to marry, [illegible] the name of her [illegible] Hazel Maguire, but giving [illegible] address in Fullerton, ac[illegible] Dist.-Atty. West. Hassel [illegible] accompany them on that [illegible].

[illegible] Monday, when the license [illegible], the plot had reached [illegible] impersonation must [illegible] right girl must be on [illegible] marry Stratton. So Has[illegible] accompanied Stratton and [illegible] waited outside while [illegible] the license, Ophelia [illegible] posing as Hassel. [illegible] license under his arm, [illegible] his spurious fiancee [illegible] exchanged her for his real [illegible] and then visited Jus[illegible] Harrison, who performed [illegible] ceremony, all unaware of the [illegible] that had been made.

[illegible] "NERVOUS"

[illegible] had appeared unusually [illegible] Monday, license officials [illegible] "went through with it." [illegible] to give her mother's [illegible], and not knowing [illegible] the first name of her [illegible] mother, she promptly [illegible] a family name. Sus[illegible] not aroused by her con[illegible] her claim to being 18 years [illegible] not questioned.

[illegible] Mrs. Maguire, missing [illegible] daughter Monday, started a [illegible] that ended with discovery of [illegible]. They went to the [illegible] Attorney's office with their [illegible] planned immediately to [illegible] proceedings.

Suspect Held in Robbery of P.E. Employee

[illegible], July 3.—Recently ar[illegible] from Chicago, a man giving [illegible] name of Robert E. Klein, 26 [illegible] of age, of Los Angeles, is be[illegible] held in the City Jail for ques[illegible] in connection with the $5015 [illegible] of the Pacific Electric's [illegible] Tuesday night.

[illegible] was arrested today by De[illegible] Lieutenants Cecil Burlin[illegible] and Harry Cheek, and booked [illegible] of robbery.

[illegible] the police say he an[illegible] the description of a dis[illegible] Pacific Electric employee [illegible] in the case. Arthur [illegible], who was bound [illegible] wire by the gunman, [illegible] to identify him this aft[illegible].

[illegible] of Police Charles H. Kelley [illegible] that he has given orders to [illegible] other men, one a Pacific [illegible] employee, who are report[illegible] have been overheard discuss[illegible] possibility of robbing the [illegible] several days ago.

[illegible] first believed that only two [illegible] figured in the robbery, but [illegible] information indicates that a [illegible] served as lookout.

[illegible] OF ONIONS [illegible] DESTINED FOR EAST

[illegible], July 3.—The first [illegible] of 8000 tons of onions [illegible] to move out of San Fer[illegible] has begun and will extend [illegible] period of several weeks. Most [illegible] are coming from the [illegible] onion ranch near [illegible] and Balboa ave[illegible]. [illegible] army of 600 Mexican la[illegible] ranch hands is being [illegible] gather the large crop. These [illegible] the product of several [illegible] ranches in the valley [illegible] direct into eastern [illegible]

RIGHT DRESS FOR OFFICERS

Monrovia Force Wears New Uniform

Gem City Police Greet Fourth in Dashing Garb

Chief Frank Scott of Monrovia Police Department and his officers greet national holiday with natty new habiliments of forest green twillcord, with belt and holster of military appearance. From left to right—Desk Sergeant E. A. Bovee, Chief Scott and Patrolman Ralph Odwarker.

MONROVIA, July 3.—What the up-to-the-minute policeman should wear was ably demonstrated by the Monrovia Police Department this morning when Chief of Police Frank Scott and members of his staff appeared at headquarters in their new uniforms.

Quite the Beau Brummels in their well-fitting uniforms of forest green twillcord, with belt, shoulder strap and holster of black leather, and shiny new gold buttons, with caps of the same material as the suit with black leather visor, the officers were kept busy throughout the day answering admiring damsels' questions concerning the type of material and the exact shade as specified.

Chief Scott created quite a stir among the fair sex when he appeared at City Hall, and it was whispered about that the Chief's new uniform showed off his physique, that is, his big, broad shoulders, to a much greater advantage. But with all this nonsense about new uniforms, the officers declared that they didn't even feel dizzy, and kept right on with their work.

Officers affecting the new mode besides Chief Scott were Ralph Odwarker, E. A. Bovee, W. Lotz, W. A. Rhoades, Clint Seems and Jack Martell.

FINANCIERS LEARN COST OF LESSON

Federal Finance Company Reprimands Secretary; Loss in Truck Deals Told

SANTA ANA, July 3.—The Federal Finance Company today marked off an "expensive lesson" following a special stockholders' meeting to hear an audit of the company records ordered following the arrest of William W. Ross, former truck dealer here, who is now in prison.

Fraudulent papers handled by the finance company for Ross were reported to have resulted in a loss of $178,000 to the company, which figure may be changed slightly by bankruptcy proceedings for Ross now in progress.

The stockholders agreed to accept a 20 per cent reduction in stock and on this basis resumption of dividend payments was predicted by the first of the year.

The board of directors accepted the resignation of W. Roy George, secretary of the company, and reprimanded both him and his brother, J. A. George, vice-president and manager, for asserted loaning of their private funds through the company. Both men, however, were absolved of any connection with Ross's fraudulent activities. A vote of confidence was given the directors on motion of J. P. Baumgartner and Dr. J. I. Clark. The present assets of the company were placed at $1,318,222.

Anaheim Pastor Heads Lutheran Southern Area

ANAHEIM, July 3.—Rev. G. H. Smukal, pastor of St. John's Lutheran Church, Los Angeles, today was elected president of the newly formed Southern California district of Lutheran Churches now in session here. Rev. H. J. Heiserman of Pomona was named secretary.

Two hundred delegates representing forty Southland churches are participating in the meetings which began yesterday to run eight days.

PROFESSOR'S WIFE ON TRIP HURT IN CRASH

REDLANDS, July 3.—Prof. and Mrs. W. H. Roberts of the University of Redlands are in Los Angeles, where Mrs. Roberts is recovering from serious injuries received in an automobile accident when they were driving back from Chicago. They have spent a year there where Prof. Roberts has been studying in Northwestern University. In Montana their car turned over and Mrs. Roberts suffered a broken collar bone and other injuries. They will remain in Los Angeles until fall, when they will return here and Prof. Roberts will continue his work in the university.

ANNIVERSARIES COINCIDE

[illegible] Couple Observe Sixtieth Wedding Day on Uncle Sam's Birthday, the Fourth of July

[illegible], July 3.—"Plenty of fireworks in honor of Uncle Sam but [illegible] in our home" is the marital motto of Mr. and Mrs. William [illegible] of this city, who, tomorrow, will celebrate the Fourth of [illegible] the sixtieth anniversary of their wedding.

[illegible] Mrs. Weirbach are the [illegible] of [illegible] children, six of [illegible] living and who, with [illegible], will be present at [illegible] at the Weirbach residence. They are H. C. Weirbach of [illegible] Owen Weirbach of Huntington Park, William Weirbach, Jr., [illegible] Mrs. Tom Chapman of Huntington Park, Mrs. Esther Bruner of Stockton and Mrs. John Lynch at Rivera.

Mrs. Weirbach is well known here on account of her activities in religious and charitable work. Mr. Weirbach, a stanch Republican, has been a subscriber to The Times for forty-three years.

LABORER RUNS AMUCK ON BEACH

Captured by Men After Threatening Four Girls Dressing in Tent

VENTURA, July 3.—Charges of assault with a deadly weapon are expected to be placed against Thomas Cabral, 29-year-old Mexican laborer, who is said to have entered a tent on the beach where four girls, ranging from 13 to 16 years of age, were dressing and to have threatened them with a knife unless they complied with his wishes.

Two of the girls succeeded in breaking through the rear wall of the tent, which was erected on the sand at the west end of Beach Park, and sought aid from three men who were passing in a car, according to police reports.

The men subdued the laborer without difficulty and turned him over to police, who lodged him in jail pending filing of charges.

Last Rites for Aged Woman of Pioneer Days

SAN BERNARDINO, July 3.—Funeral services for Mrs. Catherine Grimes Long, 74-year-old pioneer, who died yesterday at the home of her son, Arthur Long, in Bryn Mawr, were conducted at 3 p.m. today at the Stephens & Bobbitt funeral home.

Honorary pallbearers were Abner McCrary, Thomas Shay, William McCrary, C. J. Daley, Dow Cleghorn, Ed Striles, Ross Smith, William Martin and Miles Benson. The Pioneer Society was in charge of the graveside services at Mountain View Cemetery.

The daughter of Isaac Grimes and Nancy Wilson, Mrs. Long was born at the family home, which was then in the center of a large farm which her father owned, two miles east of Waterman avenue on Baseline. The residence was one of the finest of the early ranch homes in San Bernardino, and is still standing. Mr. Grimes was one of the most prosperous of the early ranchers and was known for the fine stock on his ranch.

Mrs. Long received her education here, attending Warm Creek School with the boys and girls who are now the pioneer residents of the valley. These, and her associates in the Pioneer Society, will serve as pallbearers at her funeral services.

HORSE DRAGS BOY BY ROPE

State Traffic Officer and Youth Save Lad's Life

Former Extricates Helpless Louis Bering from Plight

Redlands Football Star in Dash to Hospital

BEAR VALLEY, July 3.—J. L. Peterson, State traffic officer, of Highland, and Bill Boone, football star of Redlands High, have the life of Louis Bering, 6 years of age, to their credit. Peterson stopped a run-away horse which was dragging Louis and Boone drove at top speed out of the mountains to get the boy to a hospital. Boone is a son of Capt. C. J. Boone of the State traffic patrol.

Officer Peterson, with Officer Jack Beach, was stationed in Boulder Bay district in Big Bear Valley assisting State highway crews in painting traffic lanes on the highway.

The officers' attention was suddenly attracted by a horse running across fields adjacent to the road and apparently dragging something beneath flying heels. He started across the fields after the horse, which finally stopped long enough to allow the officer to view the unconscious body of Louis tangled in a piece of rope with which he had sought to secure himself on the horse's back before the wild ride started.

Catching the animal, the officer extricated Louis and rushed him across the field to the highway just as Bill Boone drove along. The child was placed in the machine and, escorted by Officer Peterson, was rushed to the Reagen Emergency Hospital in the valley where first aid was given. Following this the boy was rushed to Ramona Hospital, San Bernardino. Officer Peterson would have shot the frightened animal in an effort to stop its flight, but he was afraid the horse's body would fall on the boy. The ride started when Robert Hamneras, 13-year-old owner of the horse, took Louis for a short ride, Louis riding behind Robert. In some manner the horse became frightened, possibly because of both boys riding at once. He started to buck and threw Robert off.

Although not injured, Robert was unable to grab the animal before he raced off with Louis, who became entangled in a piece of rope and was thrown beneath the animal's heels.

Oil Drilling Petition Filed

HUNTINGTON BEACH, July 3.—A petition purported to bear the names of more than 40 per cent of the registered voters here, was deposited with the City Clerk this afternoon, asking for a referendum on the recent oil derrick ordinance passed by the City Council. It was circulated by the Huntington Beach Oil Protective League, of which W. T. Newland is president.

The names will be checked by Monday, when they will be presented officially to the Council. League members contend that the ordinance discriminates against the small operator in that he will have to spend double the money to erect steel derricks, whereas wooden derricks have proven far more economical and just as safe.

FOURTH OF JULY WARNING GIVEN

Glass from Bottle Blown Up by Firecracker Extracted from Youth Four Years Later

PASADENA, July 3.—This city's Fourth of July "message," as given by records of the local Emergency Hospital follows:

"On July 4, 1926, Lisle Copping, 15, 569 North Wilson avenue, was injured when he exploded a firecracker in a bottle.

"On July 3, 1930, Lisle Copping, 19, now a student aviator, appeared at the Emergency Hospital, where three glass fragments which he had carried for four years, were cut from his instep."

REDONDO OPENS NEW LIBRARY

Twenty Thousand Books Now Housed in $45,000 Building at City Park

REDONDO BEACH, July 3.—With Orra E. Monnette, president of the Los Angeles Library Board, as the main speaker, this city's new public library building was formally dedicated last night. The ceremonies were preceded by a reception, in which the drill team of the Woman's Relief Corps presented the institution with a flag. A string orchestra furnished music during the reception of which W. E. Oliver and Mrs. Leon D. Stern of the library board were in charge.

Mayor May B. Hopkins and other city officials were in the receiving line and numbered among the visitors were representatives of the South Pasadena Public Library and the Memorial Branch Library of Los Angeles, also Miss Canfield, city librarian of Grand Rapids, Mich. Officials of neighboring cities who responded to invitations of the library board included Mayors John Dennis of Torrance and George E. Delevan, Jr., of Manhattan Beach. Mme. Estelde Heartt Dreyfus sang two numbers of her own composition both of which have been presented to the music section of the library.

The new building, situated in City Park, cost $45,000 with fixtures. L. B. Pemberton of this city was the architect.

Members of the library staff are Emma E. Catey, librarian; Mrs. M N Burney, Carlotta Hoye, Carrie E. Musselman, Violet C. Lloyd and Mrs. Pearl Eikenbary.

The library was established in 1895, and from a very small beginning has grown to approximately 20,000 volumes. A branch library has been established in the Redondo Villa tract.

MISS RUIZ HONORED

RESEDA, July 3.—Miss Ruth Ruiz of Reseda yesterday was elected president of the Los Angeles Parlor of the Native Daughters of California. The Ruiz family has resided in the State for several generations.

NO "GAG" IN THESE FILMS

Fred E. Lewis of Diamond Bar Ranch Gives Pomona Elks First Glimpse of His African Pictures

POMONA, July 3.—Exhibition for the first time by Fred E. Lewis, wealthy owner of the Diamond Bar Ranch at Spadra, of motion pictures taken by him on a hunting expedition in the wilds of British East Africa in 1929 kept a large audience spellbound in the auditorium of the local Elk's Temple last night. Lacking the usual sensationalism of the ordinary African jungle pictures, the showing was nevertheless both exciting and interesting when Lewis explained that he had taken the pictures himself, often at close range and at the risk of his life, in order to show the animals in their natural haunts unaware of the presence of human beings.

The score of reels were taken with an ordinary portable movie outfit with a twelve-inch lense, which made it necessary at times for the operator to work within twenty feet of the animals, a very precarious undertaking.

Leaving Genoa, Italy, on June 15, 1929, Lewis, accompanied by his wife, sailed for Mombassa, East Africa, arriving there seventeen days later. Proceeding to Nairobi, the Lewis expedition was outfitted with four large trucks and literally cut its way over 5000 miles of untraversed country in Kenja Colony. At times, Lewis stated, he employed as many as fifty natives for the purpose of cutting obstructions and building roads through which the party passed. The trip required three months.

GREAT HERDS SHOWN

The pictures showed herds of thousands of wild beasts, zebras, giraffes and birds of all kinds, including flamingoes, cranes and storks, while among the larger animals, the pictures were especially interesting. The hippopotamus was shown in his native surroundings, and the killing of one was especially striking, as it resulted in the death of one native who happened to get in the monster's path. The rhinoceros proved to be a swift animal, Lewis being forced to shoot down one of these beasts when it suddenly charged the camera. The sound of the shot soon dispelled all doubts as to the disposition of the carcass, many natives rushing to the scene for a liberal supply of meat, he said.

The elephant, according to Lewis, is the most dangerous of all. He stated that no one has ever been able to tame an African elephant, and his life was in danger at all times when taking pictures of them roaming through the dense jungle country. Keeping to the windward side of them at all times enabled him and his party to obtain some truly remarkable scenes.

The African lion proved to be the best actor in the entire series, Lewis stating that this animal worked very nicely if one took plenty of time and exercised much patience. The killing of a zebra, the lion's greatest delicacy, was shown vividly, and a scene depicting the cleaning of the bones of the remaining carcass by thousands of vultures, followed by a few hyenas and jackals, was very entertaining.

NATIVE COSTUMES BRIEF

Movies of natives in their native costume, some entirely abbreviated, proved of interest, several scenes being shown of the tribal war dances put on for the entertainment of the expedition.

Lewis stated that although he and Mrs. Lewis experienced many hardships, especially lack of good drinking water, that they took no precautions against the so-called tropical diseases, roaming the country at will and thoroughly enjoying the trip from start to finish. Mrs. Lewis was the only woman in the party, and at times found it very difficult, but she stated last night that she had a wonderful experience filled with enjoyable adventure.

Mrs. Lewis did as much of the hunting as he, Mr. Lewis said, and is an expert rifle shot in her own right.

The Lewis home at Spadra is filled with many trophies of the hunt, many of the animals having been mounted, while some have not yet arrived from Africa. The pictures are a treasured personal possession and are not being exhibited publicly. Last night's entertainment was staged for members, their wives and children of the Pomona Lodge of Elks.

LEWIS NAMED CITY MANAGER

Former Long Beach Council Member Gets Post

His Selection Surprise, as Another Agreed Upon

Officials Unanimous in Vote for Him, However

LONG BEACH, July 3.—C. C. Lewis, former Councilman, will be named City Manager here at the initial meeting of the new Council next week, it was decided by a unanimous vote of that body at a caucus today. Lewis's selection came as a surprise after the majority of the Council two days ago had agreed to name Edward S. Dobbin, one of the new Councilmen. The switch resulted from a division in the Council and threat of B. B. Stakemiller, one of the hold-over members, to resign, together with public expressions resenting the naming of a Councilman as Manager, a practice which was started three years ago.

Lewis is a local business man. He served on the Council for two years in the preceding administration, resigning when he changed his residence. He is a member of the Civil Service Commission and has been active in civic work several years.

PIONEER WOMAN IN PLANE RIDE

Mrs. Washington French, Who Came West in Wagon Train, Takes to Air

GLENDALE, July 3.—Mrs. Washington French of San Francisco, who crossed the country in 1867 in a wagon train with a party of pioneers, today completed the cycle of transportation methods when she flew to the Grand Central Air Terminal in a T.A.T.-Maddux plane, to be welcomed by three generations of her descendants.

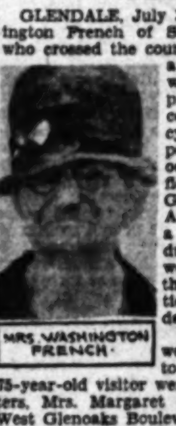

MRS. WASHINGTON FRENCH

Those who were on hand to welcome the 75-year-old visitor were two daughters, Mrs. Margaret Graham, 1552 West Glenoaks Boulevard, and Mrs. May Smith, 1025 Western avenue; two grand-daughters, Mrs. C. L. Jenkins and Mrs. E. C. Paar, and three great-grandchildren, Eloise Jenkins and Irma and Vera Paar.

Mrs. French is a daughter of Samuel Curtis Rogers, a pioneer of the gold-rush days, who is credited with having established the first public school in California at San Jose. In 1851 Rogers started back to Indiana to bring his family to the Coast.

The trip was made in company with a party traveling in ox wagons, and it came near to a fatal ending shortly after the party had reached and passed Fort Wingate, N. M., where they were attacked by the Apaches. The latter were driven off by the timely arrival of the Baker party, one of the most noted immigrant groups in the West's history.

After returning to Fort Wingate to refit after their battle, the party again headed westward, the Rogers family stopping at Prescott, Ariz., where they made their home.

A few years later Washington French, a member of the Baker party that had rescued the Rogers caravan from the Indians, returned to Prescott from Oregon, where he had gone with the northern drift of western settlers. He and Miss Rogers were married and remained in Prescott until Mrs. French came to California twenty years ago, at the time of her husband's death.

During her lifetime Mrs. French has used every means of travel, including ox wagons, horses and buggies, steamboats, trains and automobiles, and she was eager to round out her experience by traveling in an airplane.

While in Southern California she will visit friends in Glendale and in Los Angeles.

Fire Hazards Lead to Order Closing Forest

SAN DIEGO, July 3.—On account of the high fire hazard it has been necessary to close to public use certain portions of the Cleveland National Forest, according to L. H. Anderson, forest supervisor there. That portion of the Palomar district lying north of Boucher Hill is closed with the exception of the Palomar Mountain to French Valley region which is all privately owned land. The entire Trabuco district, situated in Orange and Riverside counties, is closed with the exception of the public camp ground and summer-home areas in Silverado, Modjeska, Trabuco and Holy Jim canyons, and San Juan Hot Springs under the closure which remains in force until the end of the fire season. All forms of public use are prohibited except under special permit secured from the forestry officials. Settlers resident within the areas are not, however, restrained from going to and from their homes. Anderson says that the first prosecutions to be made in the State under the law authorizing such closure, were made by the Cleveland forest officials last summer when eight persons were tried in Federal court here and found guilty of violating the regulation. Under the law a maximum fine of $500 or twelve months imprisonment or both is possible.

BEAR VALLEY PLAY PRESENTED TODAY

Myra Hubert

SAN BERNARDINO, July 3.—Bear Valley is prepared to act as host tomorrow to hundreds of pilgrims coming by stage and electric train excursion as well as private automobile from all parts of Southern California for the world premiere of the resort's first annual community play, "Nevertheless Old Glory." The historical melodrama is to be repeated tomorrow and Sunday afternoons.

Picturesque and thrilling highlights of the melodrama, which reenacts a Fourth of July celebration of the Sixties, including a frontier horse race, a finish wrestling match, a stage robbery and a fight between a bull and a bear. John Brown, Los Angeles' famous trained bear, has been taken to the San Bernardino Mountain resort to meet the bull in combat.

Old-time gambling and dance halls have been reproduced in the stage settings in Moonridge Bowl, an amphitheater seating 5000 persons in which the play will be presented by a cast of 125 actors. The musical score of the production has been written by Fannie C. Dillon and will be played by two orchestras.

"Nevertheless Old Glory" has been adapted by Director Phil Whiting from Stephen Chalmers' novel "Take-a-Chance Tamarlane." It deals with the Bear Valley gold rush which attracted to the region such famous characters as the late E. J. (Lucky) Baldwin.

LOUDON IN CIVIC POST AT ANAHEIM

As Chamber President, He Will Direct Annual Valencia Exhibition

ANAHEIM, July 3.—Lotus H. Loudon, publisher of the Anaheim Bulletin, today was elected president of the local Chamber of Commerce at the annual reorganization meeting of the booster body.

As chairman of the directors, Loudon will be directly responsible for the organization and presentation of the California Valencia Orange Show pageant next May. Re-election of George W. Reid as secretary is taken to indicate that Reid again will be manager of the annual pageant. Charles Pearson was named vice-president.

Loudon was among a group of six directors elected to the board of twelve two weeks ago. Others among the group were H. E. W. Barnes, re-elected; Fred Robins, Kurt Epstein, E. C. Kendrick and David D. Morris. The holdover members include Dr. H. A. Johnston, Leonard Evans, H. N. White, F. A. Yungbluth and Stone Todd.

Reid reported that the Orange Show last year produced a financial loss of only $11.82 and that if all bills receivable can be collected the pageant may yet show a profit of a few hundred dollars.

ORPHANAGE TO BE GIVEN START

Ground-breaking Ceremonies at Ontario Today

Church of Christ in State Sponsors Structure

Prominent Members of This Denomination Speak

ONTARIO, July 3.—Members of the Church of Christ of California will gather here tomorrow to break ground for the new home for orphan children, planned and provided by the Church of Christ of the Pacific Coast and to be erected at the corner of San Antonio avenue and West Francis street.

A campaign has been under way for some time to have the structure erected here and a temporary home has been operated pending construction of the permanent structure.

The home is largely the result of efforts by Rev. Samuel E. Witty, formerly pastor of the local Church of Christ here, now of Huntington Park. Witty is superintendent of the home.

The ground-breaking program will begin at 11 a.m. tomorrow. Included in the program will be special songs and short addresses by prominent speakers, including Prof. E. H. Ijams of Los Angeles; Evangelist Hugh Miller of Long Beach, and George Pepperdine, president of the Western Auto Supply Company.

Following the exercises on the church grounds a basket dinner will be served on the lawn at Chaffey Union High School.

Buffalo Man's Catch at Beach Largest Halibut

HUNTINGTON BEACH, July 3.—To come across the continent and find the greatest sport in his life on the Pacific Coast was the experience of John Flett of Buffalo. He is visiting his nephew, Dr. Erick St. Clair Flett of 2620 North Broadway, Los Angeles, and he motored here to try his luck as a fisherman. He left the municipal pier at 7 a.m. today and spent the day on the Docken and Morrison barge. He threw in a line and in half an hour a big fish was pulling on the line and after a half-hour's struggle he landed a thirty-nine-pound halibut.

Flett, a commercial artist, said that he had fished in Lake Erie, but he had never been deep-sea fishing before and it was the greatest sport of his life; and that he is enjoying his trip so much that he doesn't want to even think of turning eastward. The Buffalo man had the largest halibut reported caught on the Orange county coast. He used live herring for bait.

R. E. Larter and J. W. Montgomery of Westminster caught thirty-four barracuda weighing 120 pounds yesterday. Sam Marcus, 3637 East Second street, Long Beach, caught forty barracuda totaling 130 pounds yesterday, from the barge also.

B. C. Edmondson, local oil worker, caught fifty-four barracuda weighing 134 pounds and in three days he brought in 142 barracuda or 450 pounds.

Capt. (Dutch) Davis, skipper of the barge, said that 600 pounds of halibut alone were caught from the barge yesterday. Mackerel, yellow-fin and bass were caught this week. He is ready for the crowd which will spend the three-day vacation aboard the barge. Plans for the celebration aboard are complete.

Cilley Admits to Officers He Shot Lindsay

SAN BERNARDINO, July 3. (AP) Allen L. McGinn an dPaul J. Badaracco, San Francisco police detectives, said tonight Theodore J. Cilley, 20 years of age, confessed he shot David J. Lindsay and took his body to a receiving hospital in San Francisco June 7.

Cilley, arrested in Big Bear Valley June 30 when he was discovered driving Lindsay's automobile, told the detectives, they said, he quarreled with Lindsay en route to San Francisco from a near-by beach, where they had gone for an outing.

After the shooting, Cilley admitted he drove to the hospital, deposited the body at the door and fled.

The youth tomorrow will be taken by McGinn and Badaracco to San Francisco, where he will face trial.

POULTRY RAISERS RAIDED

Valuable Turkeys and Chickens Stolen from Monrovia Pens; Woman's Loss $150; Gates, Fences Cut

MONROVIA, July 3.—Police were today investigating the loss of turkeys and chickens reported by a number of ranchers in the southern part of the city who furnished officers with a good description of the suspects.

Mrs. Alice Hesse of 615 Duarte Road, reported a loss of fourteen turkeys, valued at 150, her flock of blooded stock. Officers found the wires on the west side of the turkey pen cut, where the thieves had taken the turkeys. Leaving a trail of destruction where they had cut down gates and fences, the thieves also visited the turkey yards of Mrs. Bertha Pewter of 536 Fano street, and took three of her finest turkeys and twelve full-blooded Rhode Island Red hens. Tracks made by the thieves left evidence that they had taken the fowls in sacks, and carried them out through a corn patch to the road, where a truck had evidently been waiting for them. Other places visited by the thieves were Mrs. W. L. Lippa's, of 547 Fano street, and a rancher's by the name of Reynolds, living at 541 Duarte Road.

According to the ranchers a man wearing dairy coveralls called upon them during the afternoon concerning the trading of chickens for turkeys.

According to Officer Odwarker, serious chicken losses have been reported over a period of several months, and it is the belief of the investigators that this man in the coveralls, working with another man or men on a truck, has been raiding the pens of poultry raisers.

FINANCIAL

STANDARD UNIT SELLS COMPANY

Eastern Dairy Group Buys Globe Ice Cream

Concern is Pacific Public Service Subsidiary

Transaction Negotiated by California Consumers

California Consumers' Company has sold all of the capital stock of Globe Ice Cream Company, its subsidiary, to a syndicate of eastern ice cream and dairy product operators, J. H. Braun, executive vice-president of the California Consumers, announced yesterday.

As part of the deal it has also transferred the assets of its ice cream division to the Globe and, in addition, has leased to it that part of its combination ice and ice cream plant which was used for ice cream manufacture. The consideration involved was not divulged.

BUYERS NAMED

California Consumers' Company is a subsidiary of Pacific Public Service Company, which, in turn, is a subsidiary of the Standard Oil Company of California. The syndicate that has purchased the Globe is headed by A. H. Heller, chairman of the board of Northland Milk and Ice Cream Company, and W. H. Kemps, president of Kemps Ice Cream Company, both of Minneapolis, Minn.

California Consumers' Company has sold this division of its business because ice cream differed so radically from the majority of its products, involving specialty commodities sold through dealers and permitting the company no control over either its raw materials or its distribution.

The ice, cold storage and pipe line refrigeration divisions of California Consumers' Company and subsidiaries are in every case manufacturing products of a semiutility nature and distributing them direct to the consumer.

PROFITS SMALL

The ice cream division profits for 1929 were less than 1 per cent of total profits and the company believes that this elimination will bring about a greater concentration of its activities, with resulting improvements in operating ratios.

The company believes that customers and consumers of "Globe" and "Green Lantern" products will be benefited, as the Globe Ice Cream Corporation will continue with all of the ice cream personnel of California Consumers' Company and, in addition, will be operated and managed by men with a specialized knowledge of the dairy products business.

The assets sold constitute less than 4 per cent of the total assets and have been replaced to the extent of almost twice their value by the large program of additions and betterments which have been made to the ice, cold storage and pipe line refrigeration properties during the past year. The company will continue with this policy of expanding these divisions.

Net Worth of Lehman Trust Shares Gains

Lehman Corporation, investment trust, reported yesterday net asset value of $88.97 a share as of June 30, as against a market value for its stock on the same date of $70.25 based on the New York Stock Exchange closing quotation. This break-up value is after provision for the initial quarterly dividend of 75 cents a share payable the 3rd inst.

The report which covers operations since inception of business September 24, last, shows the net assets totaling $88,970,948, of which $16,030,767 is represented by cash and United States government bonds. Of the total resources at cost, 67 per cent was invested in a diversity of common stocks, 1.8 per cent in bonds other than United States government, and 4.6 per cent in preferred stocks, while 15.4 was represented by cash assets.

Profit and loss account for the period showed profits of $3,619,107 from dividends, interest and commissions, against which was charged $403,487 expenses, $1,275,672 net loss on sale of securities, and provision for Federal and State taxes of $120,000, resulting to a balance to profit and loss of $1,819,948.

SHIPPING SHARES OFF

BERLIN, July 3.—Hamburg-American and North German Lloyd shares have declined to 98 from 104 on reports that earnings of companies will show heavy declines. Officials declare that no predictions about earning prospects for 1930 are yet possible.

Why have earnings of

Douglas Aircraft Co., Inc.

increased this year over last?

One of the subjects discussed in our recent report.

Copy on request to interested investors.

Howard G. Rath Co

Established 1910

INVESTMENT SECURITIES

Members L. A. Stock Exchange

Members L. A. Curb Exchange

N. E. Corner 6th & Grand

TRinity 1164

FINANCIAL INDEX

The following index will be found convenient for quickly locating information in this issue of The Times:

Page
Bank clearings 9
Bond quotations 9
Business News 8
Citrus fruits 11
Cotton 9
Coffee 11
Eggs, poultry (butter and eggs). 10
Foreign exchange (money) 9
Grains 9
Live stock 11
Metals 11
Naval stores 11
Oil Field News 11
Produce, Los Angeles 11
Sugar 11
STOCKS—
Aviation 9
Boston 9
Bay City Curb 9
Chicago 9
Los Angeles 9
Eastern Bank Stocks 9
New York Produce (stocks) .. 9
New York Stock Exchange ... 10
New York Curb 10
New York Times averages ... 9
Salt Lake 9
San Francisco 9
Standard Oils 9

DIVIDENDS OF LISTED ISSUES UP

Disbursements for Half Year Up 23 Per Cent on Similar 1929 Period

Dividends were paid in the first six months of 1930 by 75 per cent of the companies listed on the Los Angeles Stock Exchange, F. E. Sanford, secretary and manager, announced yesterday. This was an increase of 23 per cent over cash payments in the first half of 1929 and 35 per cent greater than dividends for the similar period of 1928.

"This increase in cash disbursements during the first half of the year gathers more significance," Mr. Sanford pointed out, "when we consider that at the close of the first six months of 1929 the exchange had 129 issues listed on the board, as compared to 123 stocks at the close of June, 1930."

Of the 123 issues listed, ninety paid dividends totaling $110,078,910, as compared to $89,305,409 for 1929 and $81,502,915 in 1928. Petroleum stocks, with $41,102,130, showed the highest total, while issues in the miscellaneous group registered the highest gain, with a total of $22,896,646, an increase of 68 per cent over the amount paid in 1929 and 184 per cent over the 1928 payments.

Dividends paid by public utility stocks amounted to $35,750,473, an increase of 21 per cent over the first half of last year, and 22 per cent over the 1928 six months' total. Oil dividends were 17 per cent higher than the 1929 half-year and 25 per cent over the 1928 amount.

Dividends paid in June amounted to $20,436,747, an increase of 91 per cent over the total for the previous month and 28 per cent over June, 1929.

French Bank in Compact With Transamerica

NEW YORK, July 3.—Transamerica Corporation and the Union Des Mines, a leading French industrial bank, have acquired reciprocal share holdings in each other, officials of the former company announced today.

Transamerica officials will be invited, according to the announcement, to become co-members of the directorate of the French bank and officers of the latter institution will similarly be asked to join the board of the American corporation. The reciprocal holdings are substantial, but it is understood they constitute only minority interests.

This acquisition by Transamerica is regarded as presaging further developments in bringing the American corporation into closer relationship with outstanding European industrial financial enterprises.

PORT BOND BLOCK SOLD BY OAKLAND

SAN FRANCISCO, July 3.—Syndicate composed of Dean Witter & Co., Heller Bruce & Co., and Wells Fargo Bank & Union Trust Company, were high bidders for $500,0000 city of Oakland harbor improvement 4½ per cent bonds with a premium of $16,190. The bonds will not be awarded until after the meeting of City Council, called for Monday.

MANY ON COAST BELL HOLDERS

Stock Owners in Area More Than Entire Total in 1910

On the Pacific Coast now are nearly as many holders of American Telephone and Telegraph shares as were in the whole world twenty years ago, according to a compilation released yesterday by the telephone company.

As of April 1, last, there were 39,237 holders of American Telephone on the Coast, who owned a total of 806,608 shares. The increase in the last year was more than 4000, while in 1919 the Coast only had 2283 holders. The great majority of the Pacific Coast stockholders reside in California, or 32,109.

BANK PROFITS FAVORABLE

Earnings of Security-First National Indicate Successful Half-Year for Local Institutions

BY EARLE E. CROWE

Banks in this city, on the basis of earnings reported by the Security-First National Bank, will have little complaint to make if operations in the second half of the year are as profitable as the first half.

Security-First National, largest Los Angeles bank, reports net income for the first six months of the year equivalent to $3.04 a share on the outstanding stock, or considerably more than the six months' dividend requirements of $2.24.

GAIN RECORDED

For the second quarter of the year the earnings were equal to approximately $1.52 a share. This compares with $1.50 a share in the second quarter of 1929, the first three months of operation by the consolidated bank.

The satisfactory progress scored in the second quarter of this year with its small increase over the same period in 1929 is corroboration of the estimate made about two weeks ago by Henry M. Robinson, chairman of the board. At that time Mr. Robinson reported that net profits, despite lower interest rates on loaned funds, would be higher than for the corresponding period of the previous year.

Computations made yesterday also reflect satisfactory earnings by the Security-First National in its first year of operation ended June 30, last. For the twelve months net profits totaled $7,561,000, equal to $6.30 a share. This amount compares with annual dividend requirements of $4.48 a share.

In this period, the bank increased its undivided profits account from $5,310,581.68 to $7,147,083.71, or a gain in the twelve months of $1,736,502.03.

When the consolidated bank started operations the book value of the shares stood at $47.04. As of June 30, last, the book value had increased to $48.36 a share.

ECONOMIES HELP

In commenting on the indicated improvement in the second-quarter in earnings, Mr. Robinson drew attention in his recent statement to the probability of further gains in earnings through economies in operation. He said in this connection:

"The value of the consolidation in effecting reduction in cost of operations is clearly evidenced by the satisfactory earnings for the period under review. It is well to bear in mind the statement made by President Sartori in his annual report, that it would take two or three years to feel the full effect of these economies, but their effect has already been substantial and gratifying and will continue."

Undoubtedly the same prospect holds true for other Los Angeles banks. Faced with the probability of continued low interest rates in the second half of this year, the attention of bank officers will be concentrated on economies in operation. If these efforts result successfully it is likely that the year-end results will not be far off from the 1929 profits.

WHAT'S BEHIND YOUR STOCK

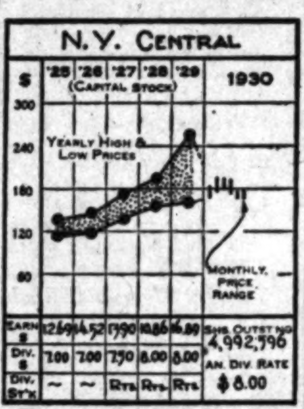

The entire New York Central system, including companies controlled and leased lines, consists of more than 11,000 miles of road, radiating from New York to Buffalo and Chicago, to Boston, to the Lake Ontario and the St. Lawrence region and to important areas of Pennsylvania, Ohio, Indiana, Michigan and Illinois. Detroit forms the center from which one important group of lines operates, with one of these in Canadian territory.

Reflecting the lower volume of business, net operating income for the first four months of 1930 amounted to $19,945,424, against $31,370,549 in the corresponding period of 1929. Full year 1929 net income was $78,277,300, or $16.89 a share, compared with $50,334,500 or $10.86 per share in 1928. The consolidated balance sheet, as of March 31, 1930, shows current assets of $114,000,000 against current liabilities of $94,000,000.

CAPITALIZATION

Funded debt	$634,947,368
Capital stock ($100 par)	$499,250,600

Current Data: A Dow Jones dispatch dated June 2 states that company's heavy program for improvements probably would result in rights being offered to stockholders when market conditions appear satisfactory.

(All rights reserved. Cambridge Associates, Boston)

Fire Insurance Unit Plans for Extending Field

Pacific American Fire Insurance Company is planning to extend its operations to British Columbia, D. W. Pierce, executive vice-president, announced yesterday. Mr. Pierce will leave for Vancouver next week.

"It is the intention of the company to arrange for a general agency representation in Vancouver, to service the entire southern British Columbia territory, if a thorough survey of the field convinces us that such a move would be justified," Mr. Pierce said yesterday.

The survey will be made personally by the executive, who will leave next Wednesday for the north to be absent until August 1. He will motor the entire distance, accompanied by his wife and grandson, and will visit agencies of Pacific American Fire in Oakland, Portland and Seattle before returning to Los Angeles. Some time will be spent by the party at Banff, famous Canadian resort in the Rockies.

Pacific American Fire, although barely two years old, has made a phenomenal growth record for a Coast organization. In addition to its Pacific Coast agency network, it has also expanded into most of the other Rocky Mountain States and the Pacific Southwest, and is now completing arrangements for entry into the Central and Southern Atlantic States. Lee A. Phillips, executive vice-president of Pacific Mutual Life and president of Pacific Finance Corporation, is head of the company.

Packard Motor Loses in Quarter

DETROIT, July 3.—With June operations of the Packard Motor Car Company on a greatly reduced margin of profit basis, the second quarter's earnings are estimated at around $2,450,000 after all charges, including Federal taxes, equal to 16 cents a share on 15,000,000 shares of capital stock. This compares with net of $2,654,247, or 17 cents a share in the first quarter.

On the basis of the foregoing estimate, net income from all sources in the half-year ended June 30, last, was approximately $5,100,000 after charges, equal to 33 cents a share. The half-year net is after setting aside reserves of $2,036,500.

SIMMONS COMPANY PASSES DIVIDEND

NEW YORK, July 3. (Exclusive) Directors of the Simmons Company announced today the omission of the regular quarterly dividend of 75 cents on the common stock due at this time. The board stated that this action was taken in view of the uncertain duration of the present general business conditions and for the desire to conserve the company's strong cash position.

Building-Loan Society Gains

Increases in resources, cash on hand and bond investments are reflected by a fiscal year report submitted yesterday to stockholders of United States Building and Loan Association by Orville L. Routt, president. Resources on June 30 were $7,379,704 as compared with $3,080,712 on June 30, 1929, an increase of $4,298,992.

His report shows that the gain in resources of United States for the first six months of 1930 was $3,083,445. Cash on hand, exchange and money due from other building-loan associations totaled $1,198,466 on June 30, as compared with $315,759 a year ago, a gain of $882,709 and an increase of $633,816, as against the total on December 31, 1929. With ten offices covering a State-wide area United States now has 21,456 savers on its books, as compared with a total of 6362 on June 30, 1929, an increase of 15,094.

Utility Group Reorganizes

SAN FRANCISCO, July 3.—Corporate reorganization of the properties recently acquired by the Pacific Gas and Electric Company from the North American Company was completed at a meeting of the Great Western Power Company of California held this morning.

The following officers were elected: A. F. Hockenbeamer, president; P. M. Downing, vice-president and general manager; A. Emory Wishon, vice-president and assistant general manager; D. H. Foote, secretary and treasurer; E. W. Hodges, controller. The entire board now consists of California residents.

Bank Deposits Gain in Chicago

CHICAGO, July 3.—Total deposits of Chicago banks on June 30 totaled $2,847,857,000, an increase of $134,245,000 over March 27, the date of the last bank call.

Savings deposits at $678,242,000 represent an increase of $5,259,000. Loans and discounts as of June 30 were $2,089,016,000 as compared with $2,025,484,000 on March 27. Cash resources gained $63,532,000 to aggregate of $596,034,000.

MARTS CLOSED UNTIL MONDAY

All stock and commodity markets of the nation, including the Pacific Coast stock exchanges, will be closed today and will remain so over both Saturday and Sunday.

Banks will observe the legal holiday today, but will reopen for business as usual on Saturday.

SHARP DROP IN SECURITY LOAN TOTAL

New York Reserve Bank Reports Week's Decline as $197,000,000

WASHINGTON, July 3. (AP)—Loans to brokers and dealers held by New York Federal Reserve member banks for the week ending the 2nd inst., were announced today by the Federal Reserve Board as $3,219,000,000, representing a decrease of $197,000,000 as compared with the previous week. The loans for the week ending July 3, 1929, were $5,769,000,000.

The detailed distribution of the loans over the three weeks dealt with in the board's report was:

	July 2, 1930.	June 25, 1930.	July 3, 1929.
For own account:	$1,710,000,000	$1,764,000,000	$1,255,000,000
For account of out-of-town banks:	$ 654,000,000	$ 713,000,000	$1,580,000,000
For account of others:	$ 855,000,000	$ 937,000,000	$2,934,000,000

The Federal Reserve Board adds or subtracts odd thousands of dollars not shown in its report and therefore its totals may not agree with addition of the columns.

Comparative weekly figures follow:

	1930.	1929.
January 9...	$3,352,000,000	$5,313,000,000
January 15...	3,365,000,000	5,395,000,000
January 22...	3,341,000,000	5,443,000,000
January 29...	3,345,000,000	5,559,000,000
February 5...	3,402,000,000	5,669,000,000
February 11...	3,450,000,000	5,568,000,000
February 19...	3,494,000,000	5,477,000,000
February 26...	3,489,000,000	5,507,000,000
March 5...	3,583,000,000	5,647,000,000
March 12...	3,720,000,000	5,627,000,000
March 19...	3,841,000,000	5,793,000,000
March 26...	3,820,000,000	5,649,000,000
April 2...	3,968,000,000	5,562,000,000
April 9...	3,994,000,000	5,427,000,000
April 15...	4,125,000,000	5,131,000,000
April 23...	4,217,000,000	5,492,000,000
April 30...	4,274,000,000	5,532,000,000
May 7...	4,074,000,000	5,551,000,000
May 14...	4,007,000,000	5,565,000,000
May 21...	4,015,000,000	5,320,000,000
May 28...	4,022,000,000	5,288,000,000
June 4...	4,101,000,000	5,254,000,000
June 11...	3,998,000,000	5,284,000,000
June 18...	3,787,000,000	5,420,000,000
June 25...	3,416,000,000	5,542,000,000
July 2...	3,219,000,000	5,769,000,000

Los Angeles brokers' loans for the week ending the 2nd inst., as reported by the members of the Los Angeles Stock Exchange, totaled $24,741,831, an increase of $804,895 from the figure reported for the previous week, ending June 25. The high loan figure for 1930 is $29,419,173, established for the week ending March 5; low for 1930 is $23,936,936, reported for the week ending June 25.

Hazeltine Wins in Patent Fight

NEW YORK, July 3.—Judge Moscowitz in the United States Eastern District Court has denied the motion of the defendant to reopen litigation involving Atwater-Kent radio receivers previously held to infringe Hazeltine patents. The decision recites the history of this litigation as far as the Supreme Court of the United States, previous decisions in the District Court, Circuit Court of Appeals and the United States Supreme Court having been in Hazeltine's favor. The present decision states that final decrees may be submitted in favor of plaintiff.

Judge Moscowitz also decided litigation between the Hazeltine Corporation and National Carbon Company in favor of the Hazeltine Corporation, holding that Ever Ready radio receivers manufactured by the National Carbon Company infringed Hazeltine patent No. 1533858.

Eureka Cleaner Drops Dividend

DETROIT, July 2.—Directors of Eureka Vacuum Cleaner Company voted today to omit the regular quarterly dividend due at this time. Dividends have been paid quarterly at the rate of $4 a share annually. Fred Wardell, president, stated that the company believed it to be in the best interests of stockholders to pay dividends only when earned.

Although Eureka did not earn its dividend in the first quarter directors deemed it advisable to make the May 1 payment from surplus while waiting for the business trend to become more defined. "While our unit sales for the first half of this year were greater than in 1929," said Mr. Wardell, "our earnings were severely affected by an unusually large number of repossessions."

Sales of Baldwin Locomotive Jump

PHILADELPHIA, July 3.—Shipments of Baldwin Locomotive Works for the first six months of 1930 amounted to $17,460,000 against $8,950,000 in the same period of 1929. Shipments in June totaled $3,290,000 against $1,100,000 in June, 1929.

New business booked in June fell off considerably although it was still slightly larger than in June, 1929. Bookings amounted to $582,000 in June, 1930, against $504,000 in June, 1929. Business booked in first half of this year totaled $9,370,000 against $17,420,000 in like period of 1929. Unfilled orders on July 1, 1930, amounted to $14,830,000 against $14,130,000 on July 1, 1929.

Copper Steady at Year's Low

NEW YORK, July 1. (AP)—Copper for domestic delivery was available from custom smelters again today at 11½ cents a pound delivered, equaling the year's low level for the metal, established last month.

About 10,000,000 pounds of the metal were sold in the domestic market yesterday when some custom smelters reduced the price one-half cent to 11½. The reduction brought a demand from consumers for more metal than the custom smelters were willing to sell. Today, however, stocks of the metal were again available at the 11½-cent future. The large producers held firmly at the 12-cent price. The export price of 12.30 cents c.i.f. European base ports, was unchanged.

VETERAN'S RELIEF BILL HIT

Bureau Director Says Adoption Means Expenditure of More Than $1,000,000,000 in Ten Years

BY JOHN F. SINCLAIR

[Copyright, 1930, by the North American Newspaper Alliance]

NEW YORK, July 3.—If the veterans' relief bill, adopted by the joint conference yesterday, becomes a law, the additional cost, added to the present expenditure of the Veterans' Bureau, may well exceed $1,000,000,000 a year within the next ten years.

Frank T. Hines, director of the United States Veterans' Bureau, has warned Congress that if the principle of disability is eliminated, and that of a pension substituted, such as the present bill does, the door is open for future Congresses to increase considerably appropriations for pensions. It's as certain as tomorrow's sun that this will be done.

On May 31, the number of Civil War veterans drawing pensions had dropped to 48,804 with 168,538 dependents of soldiers in this war also on the rolls.

But while the number of Civil War veterans drawing pensions is fast declining, tens of thousands of Spanish War veterans are being added to the pension rolls. More pension checks go out to Spanish War veterans today than go out to Civil War veterans.

So the big question is: Are the American people ready to place 4,500,000 World War soldiers on a pension basis, rather than a disability basis?

In a business way, the difference means billions of dollars ultimately to the American taxpayers.

When the War Risk Insurance Act was passed by Congress on October 6, 1917, it provided insurance protection at a peace-time rate, for every soldier in lieu of future pensions.

Within fifteen months, more than 4,500,000 applications had been granted, with policies exceeding $40,000,000,000.

"If we are to depart from the sound principles of compensation for injury and disease resulting from war service," says Gen. Hines, "then it will appear to many that the real problem before us is whether the nation is going to assume responsibility for disabilities among the 4,500,000 veterans, which originate in the ordinary risks of life."

That's it exactly! Disability compensation for injuries and disease resulting from war service is one thing. It will cost the American taxpayers hundreds of millions. But compensation for injuries and disease arising after the war is quite another thing—that's a pension. It will cost billions of dollars. This latter system is included in the conference bill.

PULLIAM RETURNS

L. S. Pulliam, manager of the trading department of California Securities Company, yesterday returned from an extensive tour of the Southern California Edison Company properties in the Huntington Lake and Big Creek regions.

Net of Pacific Telephone Sags in Five Months

Pacific Telephone and Telegraph Company reported yesterday net profits available for dividend after charges of $6,248,249 for five months ended May 31, last, equal after preferred dividends to $2.34 a share on 1,789,075 shares of common stock outstanding at the close of the period.

This compares with net profits reported for the same period last year of $6,455,093, or $4.74 a share on 930,000 common shares and represents a decrease of $206,844, or slightly more than 3 per cent. Operating revenues aggregated $43,372,443, an increase of $2,154,888, or more than 5 per cent.

May net income after charges amounted to $1,606,537, against $1,660,159 in April and $1,402,404 in May, 1929. Operating revenues in May amounted to $8,879,281, as compared with $8,807,775 in April and $8,552,930 in May, last year.

CHRYSLER CUTS PAY OF SALARIED GROUP

NEW YORK, July 3. (Exclusive) Chrysler Corporation announced today a reduction of 10 per cent in all salaries, affecting all salaried workers from Walter P. Chrysler, president, on down the roster. "The 10 per cent reduction of all salaries which Chrysler Corporation has made," the announcement states, "is consistent with a retrenchment policy which the current depression in business demands. Labor has already contributed substantially through reduced working hours and it was felt to be only fair that salaried employees should also bear some of the burden."

BANK AND INSURANCE STOCK DEALERS FAIL

NEW YORK, July 3. (AP)—A voluntary petition in bankruptcy was filed today in Federal court by Broomhall, Killough & Co., dealers in bank and insurance stocks. Appointment of a receiver was asked.

BEARS CONT
TRADING T

Moderate Losses Re
Light Turnov

Shares of Chemi
Weakest on

Leaders Generally
Selling Ra

NEW YORK, July 4
bears touched off a few
under the stock list
plosions were not
shake the market,
tle a bit and closed
day vacation with
shares 1 to 2 points
Larger losses in
fairly numerous.

Trading was very
fessional. Sales for
hour totaled only
the smallest since
1928, when the Stock
gan keeping official
tions moved
around noon when the
short interests
turesome and put
lines to hold over
Celotex and Timken
ing sinking to new
year.

News of the day was
street viewed Chrysler's
ment of a 10 per cent
connection with its
on dividend stability,
held firm. The weekly
views summed up the
usual, in the word
The best news
close when the $197,000
brokers' loans was
brings the total to
and the decline in the
weeks to $882,000,000.

Weakness of the
shares carried
down 11 points
bia Carbon 8 and
tion 9. Du Pont
the bottom price
closed 3 points net
States Steel got nearly
low the Wednesday
covering reduced the
Other leading stocks
although American Can
ently heavy and
off on the day.

American Telephone
Electric, Bethlehem
solidated Gas yielded
inghouse dropped 3,
Southern Railway
Case, and Eastman
Foreign exchanges
strong. Sterling Cables
ly a quarter of a cent.

PARISH PARTNE

W. S. Rutledge,
resident partner of
& Co., Ltd., arrived
yesterday to visit the
of his firm.

Statement of Condition

At Close of Business June 30, 1930

RESOURCES			LIABILITIES	
Loans and Discounts		$75,067,684.79	Capital Stock	$5,000,00
Federal Reserve Bank Stock		420,000.00	Surplus	9,000,00
Stock in Commercial Fireproof Building Co. — Head Office Building		382,450.00	Undivided Profits	1,977,6
Bank Premises, Furniture and Fixtures, and Safe Deposit Vaults (Including Branches)		1,787,825.25	Dividend Payable July 1, 1930	250,00
Other Real Estate Owned		916,449.16	Reserved for Taxes, Interest, Etc.	369,2
Customers' Liability under Letters of Credit and Acceptances		5,065,472.54	Discount Collected—Unearned	147,5
Redemption Fund with U. S. Treasurer		37,500.00	Circulation	750,0
Cash & Exchange	$28,215,790.85		Letters of Credit and Liability as Acceptor or Endorser on Acceptances and Foreign Bills	5,703,0
U. S. Govt. Bonds & Treasury Certificates	7,786,667.56		Other Liabilities	214,3
County, Municipal and other Bonds	13,348,254.95	49,350,713.36	DEPOSITS	109,675,51
TOTAL		$133,028,095.10	TOTAL	$133,028,0

Assets of the Citizens National Company, owned by the stockholders of the Citizens National Trust and Savings Bank, are not included in the above statement.

DIRECTORS

M. J. CONNELL, Chairman of the Board
GEORGE W. WALKER, Chairman Executive Committee

JESSE B. ALEXANDER
CHARLES G. ANDREWS
DR. W. W. BECKETT
CLARK J. BONNER
JOHN BURBAW
L. J. CHRISTOPHER
E. P. CLARK
ROBERT E. M. COWIE
ALBERT CRUTCHER
W. A. FARIS
J. E. FAUCETT
FRANK A. GARBUTT

ROGER GOODAN
J. M. HALE
WM. J. HUNSAKER
WILLIS J. HUNT
ROBERT E. HUNTER
WILLIAM A. INNES
HERBERT D. IVEY
L. O. IVEY
C. SUMNER JAMES
EDWIN JANSS
WILLIAM N. JARNAGIN
J. B. LEONIS

REESE LLEWEL
EDGAR L. MAR
JOHN G. M
DR. SEELEY G. MU
B. F. NYSEWANDER
P. H. O'N
E. T. PETTIGR
F. X. PFAFFINGER
SAMUEL K. RINDGE
J. M. RU
CALVIN M. SEEL
SPENCER THO
E. C. WIL

OFFICERS

President: HERBERT D. IVEY
Senior Vice President: L. O. IVEY
Executive Vice President: C. SUMNER JAMES
Senior Vice President: E. T. PETTIGR

Vice Presidents:
JOHN BURBAW
ALEX S. COWIE
R. D. DAVIS
HORACE DUNBAR
J. E. FAUCETT
F. E. FORKER
F. B. GONZALES
VAL J. GRUND
J. M. RUGG
K. B. WILSON

Vice President-Cashier: F. R. ALVORD
Vice President-Trust Officer: HALCOTT B. THOMAS

Junior Vice Presidents:
R. A. BRITT
F. D. LEBOLD
H. P. TRACY

CITIZENS NATIONAL TRUST & SAVINGS BANK
LOS ANGELES

33 BANKING OFFICES THROUGHOUT LOS ANGE

BEARS CONTRO… TRADING TRE…

Moderate Losses Recorde… Light Turnover

Shares of Chemical C… Weakest on List

Leaders Generally Targe… Selling Raids

NEW YORK, July 3. (AP)—… bears touched off a few fire… under the stock list today. … plosions were not strong … shake the market, but it … tle a bit and closed for the … day vacation with prices of … shares 1 to 2 points net. … Larger losses in special stocks … fairly numerous.

Trading was very quiet and … fessional. Sales for the five … hour totaled only 134,500 … the smallest since Novem… 1928, when the Stock Exchange … gan keeping official record. … tions moved indecisively … around noon when the pro… short interests became more … turesome and put out … lines to hold over the h… Celotex and Timken Roller … ing sinking to new lows for … year.

News of the day was mixed. … street viewed Chrysler's … ment of a 10 per cent salary … connection with its possible … on dividend stability, and the … held firm. The weekly busin… views summed up the situation … usual, in the word "quiet."

The best news came after … close when the $107,000,000 … brokers' loans was announced … brings the total to $3,… and the decline in the last … weeks to $882,000,000.

Weakness of the … shares carried Allied C… down 11 points net, … bia Carbon 8 and Air … tion 9. Du Pont moved … the bottom price of … closed 3 points net lower. … States Steel got nearly 3 points … low the Wednesday close before … covering reduced the loss to a … Other leading stocks acted … although American Can was … ently heavy and nearly 3 … off on the day.

American Telephone, … Electric, Bethlehem Steel and … solidated Gas yielded a point … inghouse dropped 3, … Southern Railway preferred … Case, and Eastman Kodak … .

Foreign exchanges were … strong. Sterling Cables rallied … ly a quarter of a cent.

PARISH PARTNER VIS…

W. S. Rutledge, San F… resident partner of Frank P. … & Co., Ltd., arrived in Los A… yesterday to visit the local … of his firm.

…ondition

…0, 1930

…ABILITIES

… $5,000,000.00
… 9,000,000.00
…s 1,977,643.99
…e July 1, 1930 250,000.00
…es, Interest, Etc. 309,259.48
…ed—Unearned 147,534.03
… 750,000.00
… and Liability … Endorser on … and Foreign
… 5,703,930.58
… 214,212.48
… 109,675,519.34
… $133,028,095.10

…ders of the Citizens National … above statement.

… WALKER
…ive Committee

REESE LLEWELLYN
EDGAR L. MARSTON
JOHN G. MOTT
DR. SEELEY G. MUDD
B. F. NYSEWANDER, JR.
P. H. O'NEIL
E. T. PETTIGREW
F. X. PFAFFINGER
SAMUEL K. RINDGE
J. M. RUGG
CALVIN M. SEELEY
SPENCER THORPE
E. C. WILSON

Senior Vice President
E. T. PETTIGREW

VAL J. GRUND
J. M. RUGG
K. B. WILSON

Trust Officer
… THOMAS

… TRACY

…BANK

…T LOS ANGELES

NEW YORK BOND PRICES

NEW YORK, July 3. (AP)—Railroad … the major interest of … in the listed bond …

MARKET AVERAGES

LOS ANGELES EXCHANGE

Stocks Fluctuate Within Narrow Range as Trading Activity Hits Quiet Level

Preholiday listlessness, continuing to prevail on the Los Angeles Stock Exchange yesterday, brought about a decidedly irregular array of closing prices. At no time during the session did quotations show any marked tendency to move in either direction the contracted volume indicating that traders were disposed to await the turn of the week, the market being closed both today and tomorrow.

Richfield Oil attracted considerable attention as the issue turned more active than usual and firmed up 1-4 to 16 1-4. A total of 2300 shares changed hands. Union Oil with Union Associates also showed improvement, the former closing at 40½ and the latter at 40. Rio Grande and Standard of California softened fractionally at 17⅛ and 60 1-8.

Transamerica, which went ex-dividend yesterday, sold off to the approximate value of the quarterly dividend of 3 per cent in stock and 40 cents in cash, to end at 29 on the final sale. The issue opened at 29 3-4. Trading in the stock was relatively quiet. Security-First National Bank fell off 7-8 to 103. Pacific Finance dipped ½ to its bottom price at 26.

Southern California Edison, on the transfer of 200 shares, reacted 3-4 to 56, while all the preferred issues of the same company remained steady.

Pickwick Corporation, which in recent sessions has been under severe pressure, rallied 45 cents to 5, and Los Angeles Investment gained fractionally to 16 1-4. Home service preferred spurted 1½ points to 23½, while Claude Neon and Douglas Aircraft remained steady at 30 7-8 and 19½, respectively.

Sales totaled 10,772 shares, valued at $360,601; previous day, 13,240 shares, valued at $362,358.

*—Cents.

LOS ANGELES CURB

Less than a dozen of the major issues were called for trading on the Los Angeles Curb Exchange yesterday as followers of the market withheld operations pending the three-day closing interval. Activity in the penny list was correspondingly quiet.

Transcontinental Air Transport was the weak spot, as on a turnover of 200 shares the issue dropped 3-4 to record a new bottom for the year at 6 3-4. Security Company units rallied a point to 53 and only small fractional changes were recorded for the balance. Detroit Aircraft showed improvement, while Arkansas Gas, Consolidated Steel preferred and Hancock dipped slightly lower.

Kinner Airplane and Motor suffered further depression when on sales of 6800 shares the stock slumped 10 cents to a new bottom at 52 cents. The final price was 54 cents. Big Jim showed improvement, while all the others in the penny group held steady.

Sales totaled 16,310 shares, valued at $31,074; previous day, 17,922 shares, valued at $62,236.

*—Cents.

Following quotations in cents:

Flood of New Wheat Brings Price Setback

CHICAGO, July 3. (AP)—Wheat pouring into market centers almost twice as fast as a year ago spelled lower prices today in big letters. The domestic winter wheat harvest, especially in the West and Southwest, was reported making rapid progress and export demand appeared temporarily at a standstill, affording no outlet for the big surplus of last year's wheat on hand, let alone the new wheat piling up. For the year just ended, North American wheat exports were announced today at almost 200,000,000 bushels less than for the twelve months previous.

Closing quotations on wheat were unsteady at the day's bottom level, 1⅝@2c a bushel lower than yesterday's finish. Corn closed ⅝@⅞c down, oats ⅛@⅜c off and provisions ranging from 5c setback to 5c advance.

Right from the outset, the wheat market here went downgrade, accelerated by the fact Liverpool prices were altogether out of line with yesterday's advance on this side of the Atlantic. In this connection, reports were at hand that estimates of crop damage in France had been exaggerated, and that the French carry-over of old wheat from last year is figured by some authorities at as high as 54,000,000 bushels.

Yields of newly harvested domestic winter wheat were reported as surpassing recent expectation, both in soft winter wheat territory and in the West and Southwest as well.

Corn and oats slid down with wheat, oats establishing a new low-price record for the season.

RANGE OF PRICES

CHICAGO, July 3. (Exclusive)—

	Open.	High.	Low.	Close.
Wheat—				
July	[illegible]	.91	.90½	[illegible]
September	[illegible]	[illegible]	[illegible]	[illegible]
December	1.00¼	1.00¼	.98⅝	.98⅝
Corn—				
July	.78⅛	.78⅜	.78	.78⅛
September	[illegible]	[illegible]	[illegible]	[illegible]
December	.80	.80	.80⅛	.80⅛
Oats—				
July	.34½	.34½	.33½	.34⅛
September	[illegible]	[illegible]	[illegible]	[illegible]
December	.39⅞	.39⅞	.38⅞	.39⅛
Rye—				
July	.48⅜	.48⅜	.47¾	.48

WINNIPEG

	Open.	High.	Low.	Close.
Wheat—				
July	.96⅜	.96⅜	.95⅝	.95⅝
October	1.00⅜	1.00⅜	[illegible]	[illegible]
December	1.03¾	1.03¾	1.02⅛	1.02⅛
Oats—				
July	.42½	.42⅜	.41½	.41⅝
October	[illegible]	[illegible]	[illegible]	[illegible]
December	.43⅝	.43⅝	.42⅝	.42⅝

FLAXSEED

	Open.	High.	Low.	Close.
July—				
Minneapolis	2.48	2.47½	2.46	2.47
Duluth	[illegible]	[illegible]	[illegible]	[illegible]
Winnipeg	1.85½	1.85½	1.85	1.85

CHICAGO CASH GRAINS

Wheat: No. 5 red, 80; No. 2 hard, 90½@90⅞.

Corn steady to ½c higher; No. 2 mixed, 77½@78; No. 4, 75½; No. 2 yellow, [illegible]; No. 6, 76; No. 1 white, 81½; No. 5, 75¼; sample, 55@64.

Oats, ⅛@⅜c lower; No. 4, 34½; sample, 32.

PROVISIONS

	High.	Low.	Close.
Lard—			
July	[illegible]	[illegible]	9.42
September	9.67	9.02	9.62
December	9.20	9.10	9.10
Bellies—			
July	....	....	12.92
September	....	....	12.70

NEW YORK GRAINS

NEW YORK, July 3. (AP)—Wheat: Spot, weak; No. 1 northern spring, c.i.f. New York, 1.13; No. 2 hard winter, f.o.b. New York, 96⅛; No. 2 Manitoba, do., 1.08⅛; No. 2 mixed and No. 2 amber durum, do., nominal.

Corn: Spot, weak; No. 2 yellow, c.i.f. New York, 92⅛; No. 3 yellow, do., 91⅛.

Oats: Spot, quiet; No. 2 white, 48.

WINNIPEG CASH

WINNIPEG, July 3. (AP)—Wheat: No. 1 hard, 96⅝; No. 1 northern, 95⅝; No. 2 northern, 93⅝; No. 3 northern, 90⅝.

LIVERPOOL

LIVERPOOL, July 3. (AP)—Wheat close: July, 1.02⅝; October, 1.05; December, 1.07.

Spot wheat: No. 1 Manitoba, 1.21⅛; French, 1.07⅛; Rosafe, 1.07⅛.

LOCAL GRAINS

All quotations nominal and subject to market fluctuations. Prices quoted are per cwt., field run, in carloads only.

Wheat—		
Milling	1.70	@1.75
Feed	1.65	@1.70
Corn—		
No. 2 yellow	1.80	@1.85
Barley—		
No. 2 feed, skt. California	1.13½	@1.17½
Milo—		
California sacked	2.10	@2.15
Kafir—		
No. 2 eastern bulk	1.90	@1.95

CHICAGO STOCKS

CHICAGO, July 3. (AP)—Following is …

COTTON MARKET

RANGE OF PRICES

SPOT PRICES

COTTONSEED OIL

SALT LAKE MINES

SAN FRANCISCO

DEBITS—MONEY

SAN FRANCISCO CLEARINGS

FOREIGN EXCHANGES

NEW YORK RATES

CALL MONEY

BAR SILVER

BAY CITY CURB

N.Y. PRODUCE STOCKS

BANK STOCKS

CALIFORNIA STOCKS

AVIATION STOCKS

STANDARD OILS

BOSTON STOCKS

NEW YORK, July 3. (AP)—Following is the complete closing list of today's transactions on the New York Stock Exchange:

—1930— High.	Low.	Div.	Stocks—	Sales.	High.	Low.	Last.	Net change.	Closing bid.
66	42	....	Abraham & Straus	100	45	45	45	—3½	42½
115	104	7	Do. pfd	30	108	108	108	— ½	108
27⅝	21⅞	1.60	Adams Express	4,200	25¼	24½	24¾	+ ⅜	24½
93	85¾	5	Do. pfd	20	88	88	88	.....	87
32	23	2	Adams Millis	200	27⅞	27⅝	27⅞	.....	27
....	....	1½	Addressogr. Int. Corp.	200	31⅛	31	31	+ ½	30⅞
23¼	8	....	Advance Rumely	100	10	9	9	+ ⅝	9½
41½	15⅞	....	Advance Rumely pfd.	200	19	19	19	.....	18½
1⅝	½	....	Ahumada Lead	600	⅝	⅝	⅝	.....	⅝
150⅝	116	3	Air Reduction	24,900	122	115⅞	116⅛	—6⅝	116⅛
36	16	2½	Airway El. Appliance	500	17½	17	17	.....	17
2⅞	1	....	Alax Rubber	500	1⅛	1⅛	1⅛	— ⅛	1⅛
9⅞	4½	....	Alaska Juneau	200	5⅜	5⅜	5⅜	— ⅛	5⅛
34⅞	18	....	Alleghany	4,200	20⅞	19¾	20⅝	.....	20⅝
90	86	5½	Do. pfd xw	100	86	86	86	— ¾	85
100⅝	85	5½	Do. pfd $40 w.w.	300	90½	90	90¼	+ ¼	89½
343	232	6	Al. Chem. & Dye	3,100	258½	252	255	—11½	254
68	48⅝	3	Allis Chal. Mfg.	1,100	52⅝	52	52⅛	— ⅝	51½
31⅛	18	2	Amerada	1,400	23⅞	23	23	— ⅛	22⅞
39	22	....	Am. Agri. Chem. pfd.	500	24⅞	24⅞	24⅞	+1⅞	23⅞
97⅞	68	3b	Am. Bank Note	200	71	71	71	+ ⅜	70
12	6	....	Am. Beet Sugar	200	6	6	6	— ⅞	5
45	25	....	Am. Beet Sugar pfd.	200	31	30	30	—1	25
54⅝	41½	2.40	Am. Brake Shoe	100	42	42	42	.....	42
21⅝	9⅞	....	Am. Brown Bov. El.	600	12⅝	12⅝	12⅝	— ½	12⅝
156½	108⅝	4	Am. Can	31,800	120⅝	116½	117½	—2⅞	117⅝
82	42	6	Am. Car & Fdy.	100	53⅞	53½	53½	+ ⅛	53
116	95	7	Do. pfd	300	100⅝	100⅝	100⅝	—1⅜	100⅛
69⅞	39	3	Am. Chain	300	44	43	44	+2	43½
81⅛	39⅝	3b	Am. Chicle	100	42	42	42	.....	40⅝
33	9⅛	....	Am. Coml. Alcohol	1,400	11	10	11	+1½	10½
39½	32⅝	....	Amer. European	100	37	37	37	+ ⅛	36
161⅞	56¾	....	Am. & For. Power	13,600	64⅝	62½	63	—1⅞	63
....	....	....	Do. 6s pfd	100	101	101	101	+1⅛	100
111½	106⅛	7	Do. 7s pfd	100	107⅝	107⅝	107⅝	— ⅛	107½
32⅞	19⅞	10b	Am.-Hawaiian S.S.	500	25	24	25	— ½	24⅞
69⅞	55	4.20	Am. Home Prod.	400	56⅞	56½	56⅞	— ⅝	56
41⅞	21	3	Am. Ice	100	24½	24½	24½	+ ½	23¼
55⅞	29⅞	[illegible]	Am. Intl.	2,100	32¾	32	32¾	— ⅛	32
217	98	7	Am. Locomotive pfd.	100	98	98	98	— ⅞	97⅛
....	....	....	Am. Mach. & Metals	2,000	14½	12	13¼	+1⅛	13
81½	30⅛	3	Am. Metal	1,100	34⅞	33⅛	34⅞	.....	34½
....	....	4a	Am. News	20	55	55	55	+7	55
119⅞	72⅞	1a	Am. Pow. & Light	1,000	82⅛	80	80	—2⅛	80
107	100	6	Do. 6s pfd	100	101	101	101	.....	100⅛
88⅞	80	....	Do. pfd "A" stp.	100	84⅞	84⅞	84⅞	+ ⅜	81¼
39⅞	23⅞	1½	Am. Rad. St. San.	2,400	25⅞	23⅞	25⅜	+ ⅛	25½
100⅞	48	2a	Am. Rolling Mill	2,700	49½	48⅞	49½	+ ½	49⅞
67⅞	52	5	Am. Safety Razor	100	57⅞	57⅞	57⅞	+ ⅝	57
3⅞	1⅛	....	Am. Ship. & Com.	300	1⅛	1⅛	1⅛	.....	1⅝
44½	30⅛	3	Clark Equip.	100	31	31	31	—1	30
60	30	3	Cluett Peabody	400	32	32	32	+1	32
201⅞	133½	6	Coca Cola	500	172	170⅛	170⅛	—1⅞	170½
64½	47⅞	2½	Colgate-Palmolive	100	51½	51⅛	51⅛	— ⅛	51½
25⅞	14⅞	....	Collins & Aikman	400	21⅛	21	21	— ⅛	20⅞
77	40½	2	Colo. Fuel & Iron	2,400	48	45	45½	—2⅞	46
104⅞	55¼	2	Columbia Gas & Elec.	7,600	63⅞	62¼	62⅞	—1⅞	62½
110	104½	6	Do. pfd "A"	100	104½	104½	104½	— ½	104½
27⅞	16⅞	.28	Columbia Graphophone	2,700	17⅞	17⅛	17⅛	— ⅞	17⅛
280	108	6b	Columbia Carbon	3,600	122½	115	115	—8½	115¼
42	23⅞	2	Commercial Credit	4,200	25	24	24⅛	—1⅞	24⅞
....	....	1⅜	Do. 7s pfd	30	22	22	22	—1	22
27½	22	2	Do. pfd "B"	20	23½	23½	23½	— ½	23
35	28⅛	1.60a	Com. Invest. Trust	1,600	33⅛	31	31	—1	30½

Complete New York Stock Exchange Report

—1930— High.	Low.	Div.	Stocks—	Sales.	High.	Low.	Last.	Net change.	Closing bid.
....	....	....	Do. cvl. pfd	700	81	80½	80½	— ⅛	80⅝
38	20	1	Coml. Solvents	7,300	23⅞	22⅞	22⅞	— ⅞	22⅞
20½	12⅝	.60	Commonwealth South.	10,000	14¼	13⅞	14⅛	— ⅛	14
104⅞	95	6	Do. pfd	500	101⅝	100⅞	101	— ⅞	100⅞
19⅞	10½	....	Congoleum Nairn	1,300	12⅛	11⅛	11⅛	—1	11½
50⅞	38	5	Cons. Cigar	100	40	40	40	.....	39
27⅞	15½	2	Cons. Film	800	19½	18½	19	+ ½	18⅞
28⅞	18	2	Cons. Film pfd	200	20	20	20	+ ⅛	19⅞
136⅞	90⅞	4	Cons. Gas	14,800	106½	104⅞	106⅞	—1⅞	106
103¾	99⅛	5	Do. pfd	1,500	102⅞	102⅛	102⅜	+ ⅜	102¼
67	49	6	Cons. R. R. Cuba pfd.	100	54	54	54	—1	54
2	⅞	....	Cons. Textile	500	1	⅞	1	+ ⅛	⅞
87½	18½	....	Cont'l Baking "A"	2,100	24⅞	24	24	—1	23½
7	3⅞	....	Do. "B"	1,100	4	4	4	.....	3⅞
71⅞	50	2½	Cont'l Can	1,300	55⅛	54½	55	+ ⅛	55
31⅞	16⅛	2	Cont'l Diam. Fiber	900	19⅞	18⅞	18⅞	—1⅛	19
77⅞	50	2.40	Cont'l Ins.	100	55⅞	55½	55½	— ½	56
8⅛	3⅞	....	Cont'l Motor	300	4	3⅞	3⅞	— ⅛	3⅞
30⅛	18⅞	....	Cont'l Oil Del.	4,100	20⅛	19½	19½	— ½	19½
40⅞	20	1	Cont'l Shares	3,300	24⅞	23⅞	24	— ½	24
111⅞	87½	4¼b	Corn Products	1,600	94⅞	92⅞	93¼	—1⅝	93⅛
147½	140½	7	Do. pfd	10	146	146	146	+ ⅞	146
33	15½	....	Coty	8,000	21	19½	20	+1	19½
33	10⅛	....	Crosley Radio	100	11½	11½	11½	+1⅛	11½
....	....	....	Cuba Cane Products	200	2⅛	2⅛	2⅛	— ⅛	2⅛
17⅞	9	....	Cuba Co.	200	12	12	12	.....	12½
70	61	6	Cuba R.R. pfd	200	6⅞	6⅞	6⅞	.....	....
9	3	....	Cuban-Am. Sugar	100	5	5	5	.....	5
65⅞	46	....	Do. pfd	60	46	46	46	—1	46
49⅞	38⅛	4	Cudahy Pack.	2100	40⅞	40⅞	40⅞	+1⅞	39½
14⅞	6½	....	Curtiss Wright	4,400	7⅛	7	7⅛	— ⅛	7
19⅞	8⅞	....	Do. "A"	4,000	9⅛	9	9⅛	+ ⅛	9⅛
90⅛	53	3½	Cutler Hammer	300	61⅛	60⅞	60⅞	—1⅛	60⅞
48⅞	24⅞	....	Davison Chemical	1,000	28	27½	27½	—1⅛	27
....	....	1.40	Deere pfd	100	21⅛	21⅛	21⅛	+ ½	21⅛
181	146	9	Delaware & Hudson	100	152	152	152	+1½	151⅞
153	110¼	6	Del., Lack. & W.	2,700	114	114	114	— ½	113⅞
60	45	....	D. R. G. & W. pfd	200	53	53	53	+2	51
257	139	8	Diamond Match	600	201	195	195	+10¼	190
9⅞	6⅞	1	Dome Mines	600	8	7⅞	7⅞	— ⅞	7⅞
87⅞	67	4	Drug, Inc.	1,500	73	72⅞	72⅞	+ ⅛	72⅞
42½	15½	4a	Dunhill Inter.	100	19	19	19	—1	19
145⅞	98⅞	4	Du Pont de Nemours	32,300	103	98⅞	100⅛	—3	99⅞
....	....	....	Du Pont de Nem. Rts.	73,000	⅞	⅝	⅝	— ⅛	....
103	100	5	Duquesne Light 1st pfd	100	101½	101¼	101⅜	+ ⅜	101

NEW YORK CURB STOCKS

NEW YORK, July 3. (AP)—Lightening of accounts in preparation for the three-day closing over the holiday week-end carried curb shares irregularly lower in dull trading today. Total sales aggregated only 400,000 shares.

Electric Bond and Share dominated trading. This issue sold off about 2 points, then regained half its loss. American Gas and Electric dropped 4 points. In the oils, Pacific Western sold up 1½ points, reflecting renewed merger rumors. Gulf, however, lost 2 and Humble 3 points. Cities Service was comparatively quiet, closing off ⅛. In the investment and holding company group, Transamerica was under pressure. In the mines, Noranda was firm. Industrials were heavy. Detroit Aircraft closed a shade higher, reflecting report of $972,000 sales in June. New York, Rio Airline rallied a point, but Aviation Corporation of the Americas reacted.

Western Auto Supply "A" tumbled 8 points to a new low at 20. Deere and Technicolor lost about 3 points, and A. O. Smith dropped 13.

The closing price is omitted when same as the low and both low and close when same as the high.

Stocks—	(Sales in Hundreds)	High	Low	Close
Ainsworth	1	21⅛	....	....
Allegheny war.	4	4	3⅞	3⅞
Am. Capital B	1	7⅞	....	....
Am.Cit.P.&L.B XD	5	16½	16	16⅛
Am. Com. Pow. A	5	23⅞	23	23⅞
Am. Cyan. B	47	20⅞	19⅞	20
Am. Equities	1	16	15⅞	16
Am. & Fgn. P. w.	5	43	41½	42
Am. Gas & El.	21	111	106	106½
Am. Invest. B	1	8⅞	....	....
Do. war.	1	3⅞	3½	....
Am. Ld.&Tr. new	5	36⅞	36⅞	....
Am. Laund. Mach.	1	55⅞	....	....
Am. Maracaibo	2	2⅞	....	....
Am. Nat. Gas	4	14½	....	....
Am. Sup. Power	76	23½	22½	23
Do. 1st pfd.	1	96⅞	....	....
Am. Thread pfd.	1	3⅞	....	....
Am. Tob. B new	24	118⅞	113⅞	114
Do. new	1	111	....	....
Am. Transform. AS	23	15	....	....
Am.Ut.&Gen.B vtc.	13	9	8⅞	9
Am. Yvette	2	3½	3⅞	3⅛
Anglo Chl. C. Nit.	2	29	....	....
Appalach. Gas	11	10	9⅞	10
Ark. Nat. Gas A.	2	9½	9⅞	9½
Asso. El. Ind. Ltd.	185	⅞	⅞	....
Asso. Gas & El.	1	37⅞	....	....
Do. A	28	35	34⅛	35
Do. deb. rts.	1	7⅞	7	....
Asso. Ray. pfd.	1	43⅞	43	....
Cities Service	109	26⅞	26¼	26⅜
Do. pfd.	1	88⅞	....	....
Cleve. Elec. Ill.	1	55	....	....
Colt Pat. Fire.	9	22⅛	22⅛	....
Colum. Oil&G. vtc.	27	9	8⅞	8⅞
Colum. Pict. vtc.	11	26	25	....
Comwlth. Edis. AS	10	285	....	....
Comw. & So. war.	8	3⅛	2⅞	....
Commun. Wat. W.	10	13⅞	12⅞	13⅛
Cons. Cigar war.	1	1⅛	....	....
Cons. Cop. Mis.	21	4⅞	4	....
Cons. Gas Util. A	1	22	....	....
Cons. Instru.	2	3⅛	3⅛	....
Cons. Laundries	8	11½	11⅛	....
Cons. Royalty	1	3⅞	....	....
Cont.Shs. cv.pf.AS	25	79½	....	....
Copeland A	1	7⅞	....	....
Cord Corp.	11	7	6	....
Corp. Sec. Chi.	2	21⅞	21½	....
Cosden Oil	2	36	35⅞	36
Creloe Pet.	2	5⅞	....	....
Crocker & Wheel.	1	16⅞	....	....
Crosse & Black pf.	1	36	....	....
Crown Zell.A pf.AS	100	80	....	....
Cuban Cane war.	2	⅞	....	....
Cuneo Press	4	38⅞	38	38⅞
Curtiss Airp. ctf.	1	5⅞	....	....
Dayton Airpl.	2	3⅞	....	....
Deere & Co. new	2	90	87⅛	....
[illegible]	12	4⅛	3⅞	4⅛
[illegible] Gilbert	1	8	....	....
Derby Oil	1	6⅞	....	....
Detroit Aircraft	6	5⅞	5⅞	5½
Dixie Gas Util.	1	10	....	....
Doehler Die Cast	1	101½	....	....
Dow. Chem.	2	71⅞	....	....
Dresser Mfg. A	8	41⅞	40½	....
Do. B	2	35⅞	....	....
Driver Harris	5	53⅞	52	....
Duquesne Gas	2	9⅞	9⅛	9½
Durant Mot.	23	3⅞	2⅞	2⅞
Durham Dupl.P.pf.	1	11	....	....
East. States Pow. B	24	27⅞	26	27
Eastern Util. A	1	9	....	....
Eisler Elec.	4	9⅞	9½	9⅞
El. Bond & Sh.	377	79⅞	76⅞	77⅞
Do. pfd.	1	103⅞	....	....
Do. 6s pfd.	4	93⅞	93⅞	93⅞
El. Pow. Assoc. A	4	21	20	20⅞
El. P.&L. opt. war.	4	46½	44½	....
Do. pfd.	1	100⅞	....	....
Empire Fire Ins.	2	13⅞	12⅞	12⅞
Emp. Pub. Serv. A	1	17⅞	17⅞	....
Fabrics Finish.	1	4⅞	....	....
Fajardo Sug.	1	48	....	....
Fandango	1	⅞	....	....
Fansteel	1	9	....	....
Federal Screw	2	19⅞	17⅞	....
Fokker Aircraft	9	19⅞	18⅞	19
Ford Mot. Can. A	1	30⅞	....	....
Ford Mot. France	1	11⅞	....	....
Ford Mot. Ltd.	23	16	14⅞	16
Fox Theater A	21	8⅞	8⅞	8⅞
Gen. Bak.	12	2⅞	2⅞	2⅞

BUTTER AND EGGS

LOS ANGELES

Closing prices quoted are corrected daily by Produce Exchange of Los Angeles.

Butter	
Extra	34
Prime firsts	32
Standard	31
Firsts	31

Eggs	
Extra	27
Fresh firsts	25½
Case count	23½
Medium	21½
Small	15½
Trade	19

SAN FRANCISCO, July 3. (AP)—Butter, eggs and cheese unchanged.

CHICAGO, July 3.—Butter, 9221, firm; prices unchanged. Eggs, 14,119, firm; prices unchanged.

NEW YORK, July 3.—Butter, 13,130, firm; creamery, higher than extra, 34@34½; extra (92 score,) 33½; first (88-91 score,) 31@33. Cheese, 309,211, steady. Eggs, 22,183, firmer; mixed colors, regular packed, closely selected extra, 23½@24; extra first, 22½@22¾; first, 21½.

Legal

Notice of sale of imported merchandise. Imported merchandise which has remained unclaimed more than one year, and certain other merchandise including abandoned articles, will be sold at auction to the highest bidder for cash at 10 a.m., Friday, July 25, 1930, at the U. S. Appraiser's Stores, 347 New High Street, Los Angeles, Calif. Descriptive catalogues may be obtained from L. H. Schwaebe, Collector of Customs, 314 Federal Bldg., Los Angeles.

Russell, M
& Co.
United States
Foundry C
LOS ANGELES
215 West Sixth St.
310 West Sixth St.
Pasadena
New York
Seattle Portland

BROOKMIRE ECONOMIC SERVICE
of New York
Investment Counselors and Administrative Economists
W. S. Cook, Resident Manager
622 Title Insurance Bldg. 433 So. Spring St.

E. F. HUTTON & C
Ambassador Hotel
Members New York Stock Exchange
643 S. SPRING STREET
Head Office—61 Broadway, New York
PASADENA SAN DIEGO SAN FRANCISCO OAKLAND
SAN JOSE SANTA BARBARA BEVERLY HILLS

LOGAN & BRYAN
MEMBERS NEW YORK STOCK EXCHANGE
636 SO. SPRING STREET

Federal Reserve Bank Statement

WASHINGTON, July 3. (AP)—Combined resources and liabilities yesterday were reported tonight by the Federal Reserve Board in thousands of dollars as follows:

RESOURCES

Gold with Federal Reserve agents, $1,368,014.
Gold redemption fund with U. S. Treasury, $36,875.
Gold held exclusively against Federal Reserve notes, $1,604,889.
Gold settlement fund with Federal Reserve Board, $610,593.
Gold and gold certificates held by banks, $778,121.
Total gold reserves, $2,993,409.
Reserves other than gold, $157,835.
Total reserves, $3,151,244.
Nonreserve cash, $55,002.
Bills discounted:
Secured by U. S. government obligations, $105,234.
Other bills discounted, $155,179.
Total bills discounted, $260,413.
Bills bought in open market, $157,485.
U. S. government securities:
Bonds, $47,531.
Treasury notes, $236,519.
Certificates and bills, $311,903.
Total U. S. government securities, $595,953.
Other securities, $7,301.
Total bills and securities, $1,021,152.
Due from foreign banks, $706.
Uncollected items, $663,567.
Federal Reserve notes of other banks, $19,950.
Bank premises, $59,561.
All other resources, $12,083.
Total resources, $4,983,263.

LIABILITIES

Federal Reserve notes in actual circulation, $1,432,252.
Deposits:
Member bank—reserve account, $2,406,376.
Government, $24,869.
Foreign bank, $6,467.
Other deposits, $34,093.
Total deposits, $2,473,805.
Deferred availability items, $615,934.
Capital paid in, $169,636.
Surplus, $276,936.
All other liabilities, $14,722.
Total liabilities, $4,983,263.
Ratio of total reserves to deposit and Federal Reserve note liabilities combined, 80.7 per cent.
Contingent liability on bills purchased for foreign correspondents, $481,268.

INVESTMENT TRUSTS

NEW YORK, July 3. (AP)—Over-the-counter market:

	Bid.	Asked.
Affiliated Investors Incorp.	5	8½
Do. new units	[illegible]	70
Alexander Hamilton Inv. A.	[illegible]	20
Alliance Investment com.	[illegible]	22
Amer. Brit. & Cont. 6s pfd.	[illegible]	75
Amer. & Cont. Corp.	[illegible]	[illegible]
American Founders	11½	12½
Do. 6s 1st pfd.	41	42½
Do. 7s 1st pfd.	[illegible]	[illegible]
Do. 1-70 per cent	[illegible]	[illegible]
Do. convertible pfd.	[illegible]	..
Do. war.	[illegible]	..
Do. 1-40 com.	27	30
Amer. & Gen Securities	21	..
Do. B	[illegible]	..
Do. 6s pfd.	[illegible]	..
American Insurance Stocks	11	12¾
Amer. Util. & Gen. Allot. ctfs	42	47
Assoc. Stand. Oil Shares	15	10¾
Atlantic Securities pfd.	39	41
Do. war.	[illegible]	..
Atlantic & Pacific Int. units	28	31
Do. pfd. war.	36	40
Bankers Nat. Investment	38	40
Basic Industry Shares, ex-div.	7½	8¼
Bancicalia Corp.	18½	16
British Type Investors	15	17
Capital Management	30	33
Chain & General Equities	[illegible]	[illegible]
Do. 6½s pfd. ex-div.	60	67
Chain Stores Inv. N.	[illegible]	3
Do. pfd.	70	[illegible]
Chartered Invest. com.	23	25
Do. pfd.	75	78
Chelsea Tch. A	[illegible]	..
Do. B	[illegible]	..
Cont. Metro. Bankshares A	4½	7½
Corporated Tr. Shs.	7	7½
Crum & Foster Insur. B	57	60
Do. pfd.	100	103
Do. B	[illegible]	..
Do. 8s pfd.	[illegible]	..
Deposited Bk. Shares Ser.	10½	11½
Do. Ser. B	9¾	10¾
Diversified Tr. Shs. A.	21½	..
Do. B	18½	18¾
Do. C	7½	8
Federated Cap	9¾	11
Do. units	10	13
First Amer. Corp.	9½	9¾
Fixed Trust Shares A.	19½	..
Do. B	18½	..
Gen. Equity A	5	8
Granger Trade	1¾	..
Guardian Invest. Trust.	20	22
Do. pfd.	[illegible]	[illegible]
Do. pfd. w.w.	[illegible]	[illegible]
Gude Winmill Trading	[illegible]	[illegible]
Incorporated Equities	[illegible]	[illegible]
Incorporated Investors	[illegible]	[illegible]
Insurance Trust Shares	[illegible]	10½
Intl. Secur. Shares	[illegible]	10¾
Intl. Secur. Corp. of Am. A	[illegible]	..
Do. B	[illegible]	..
Do. 6s pfd.	[illegible]	..
Do. 6½s pfd.	[illegible]	..
Investment Co. of Amer.	37	41
Do. pfd.	[illegible]	[illegible]
Investment Trust Assoc.	248	250
Investment Trust of N. Y.	9¼	10½
Investment Trust Assoc.	18	19¾
Invest. Tr. Shares	17	18¾
Jackson & Curtis Invest. Asso	49	51
Johnson Secur. Corp. pfd.	97	100
Joint Investors	[illegible]	..
Leaders of Industry	10	14½
Massachusetts Inv. Trust	29	32½
Mohawk Inv.	[illegible]	[illegible]
Nassau Management Corp.	[illegible]	[illegible]
Natl. Investors	10	13
Nationwide Secur.	8½	9¼
North Amer. Trust Shs.	[illegible]	[illegible]
North & South Amer. B	[illegible]	[illegible]
Northern Secur.	138	132
Old Colony Inv. Trust	43	47
Old Colony Trust Assoc.	15	16
Old Shares Incorp. units	47½	52½
Overseas Secur.	[illegible]	[illegible]
Petroleum Trading A	[illegible]	[illegible]
Power & Light Secur. Trust	[illegible]	[illegible]
Power & Rail Trustee Shares	[illegible]	[illegible]
Reybarn Co.	[illegible]	[illegible]
Reynolds Invest.	[illegible]	[illegible]
Second Intern. Equities	[illegible]	[illegible]
Second Intl. Secur. Corp.	[illegible]	[illegible]
Do. B	[illegible]	..
Do. 6s 1st pfd.	[illegible]	..
Secur. Corp. Gen. pfd. ex-div.	101	106
Stand. Oil Trust Shares	[illegible]	[illegible]
Spencer Trask Fund Inc.	[illegible]	[illegible]
S. W. Straus Inv. units	33¼	35¾
Super Corp. Am. Tr. Shs. A	[illegible]	[illegible]
Do. B	[illegible]	..
Trask Fund Inc.	23½	25
Trustee Stand. Oil Shares A	10	11
Do. B	9¾	10¾
Union Financial A	[illegible]	[illegible]
United Cap A units	[illegible]	[illegible]
Do. B units	[illegible]	[illegible]
United Insur. Tr. Shs. F	13¾	16¾
Uni. N. Y. Bk. & Tr. Shs. C ex-div.	[illegible]	[illegible]
U. S. El. L. & P. Shs. A	16½	17¾
Do. B	31½	36½
United Oil Tr. Shs. H	10½	11½
U. S. & Brit. Int. Co. Ltd. A	[illegible]	..
Do. Ltd. $3 pfd.	[illegible]	..
United Founders 1-70	25c	30c

PERMITS ISSUED

The following permits have been granted by F. G. Athearn, commissioner of Corporations:

Transpacific Corporation of America, Securities. Officers: A. A. Warner, J. C. Ballagh, J. A. Bailey, R. A. Miller, A. C. Shute, E. A. Roberts, E. G. Harmon. Capital, 100,000 preferred shares, no par value, 100,000 common shares, no par value. Permitted to issue 50,000 preferred shares, par value $30, 50,000 common shares, 5000 shares.

C. W. Cooper Manufacturing Company, Ltd. Merchandise. Officers: C. W. Cooper, Emmett J. Lowry, Alfred Asher. Capital, 7500 shares, par value $10. Permitted to issue [illegible].

Berkey Brothers & Spaulding, Ltd. Insurance. Officers: Robert A. Berkey, William H. Spaulding, J. S. Berkey, Delores Eldridge. Capital, 10,000 shares, no par value. Permitted to issue 10,000 shares.

John O. Caddell, Inc. Auto Agency. Officers: John O. Caddell, Allen Duffy, Herbert Preston. Capital, 500 shares, par value $100. Permitted to issue 250 shares.

Pomona Valley Community Hospital, Ltd. Hospital. Officers: R. K. Pitzer, Dr. J. R. Swingle, Fred J. Smith, F. E. Graham, Dr. F. E. Kelly, Mark H. Potter, J. B. Woodford, W. A. Kennedy, Hugh A. Thatcher, Charles P. Curran, Lee J. Cathcart, Dr. Ralph T. Smith, Mrs. Gertrude Spreroas, Arthur Durward, Joseph A. Allard, Jr. Permitted to issue 500 endowment memberships at $500 each, 300 life memberships at $100 each, 2000 annual memberships at $25 each, 2000 contributing memberships at $5 each.

CHEESE PRICES

No. 1—New York Flats	[illegible]
No. 2—New York Twins	[illegible]
No. 3—New York Cheddars	[illegible]
No. 4—Wisconsin Twins	[illegible]
No. 5—Wisconsin Daisies	[illegible]
No. 6—Wisconsin Horns	[illegible]
No. 7—Wisconsin Sandwich Prints	[illegible]
No. 8—Wisconsin Cream Brick	[illegible]
No. 9—Tillamook Triplets	[illegible]
No. 10—Tillamook Horns	[illegible]
No. 11—Tillamook Sandwich Prints	[illegible]
No. 12—Western Triplets	[illegible]
No. 13—Western Horns	[illegible]
No. 14—Western Sandwich Prints	[illegible]
No. 15—California Flats	[illegible]
No. 16—Caso's Full Cream Jack	[illegible]
No. 17—Caso's Half Skimmed Jack	[illegible]
No. 18—Old Block Swiss	[illegible]
No. 19—New Block Swiss	[illegible]
No. 20—Imported Wheel Swiss	[illegible]
No. 21—Domestic Wheel Swiss	[illegible]
No. 22—Limberger (1 lb. prints)	[illegible]
No. 23—Limberger (½ lb. prints)	[illegible]

SUGAR MARKET

NEW YORK, July 3. (AP)—Raw sugar, 3.30; refined 4.70. Futures closed steady; approximated sales, 30,000 tons. July, 1.25; September, 1.33; December, 1.42; January 1.44; March, 1.51; May, 1.59.

DRIED FRUITS

NEW YORK, July 3. (AP)—Dried fruit unchanged.

DAILY EASTERN CITRUS MARKETS

(By the Associated Press.)

Carlot shipments of California citrus, compiled from railroad passing reports for the California Fruit Growers' Exchange, were announced as follows:

SOUTHERN CALIFORNIA

	Oranges.	Lemons.
July 2	155	87
Season to date	28,360	8,113
Last season to date	40,471	10,539

CENTRAL CALIFORNIA

	Oranges.	Lemons.
July 2	0	0
Season to date	5,994	136
Last season to date	9,787	173

NORTHERN CALIFORNIA

	Oranges.	Lemons.
July 2	0	0
Season to date	378	14
Last season to date	482	47

California oranges were higher and lemons easier in spots at eastern and middle western auction centers yesterday. Sales totaled but thirty-one cars of oranges and nine cars of lemons, a majority of the auction centers holding no auctions. There will be no further reports until Monday, tomorrow being a holiday.

The price range per box:

	ORANGES Graded above choice.	ORANGES Choice.	LEMONS Graded above choice.	LEMONS Choice.
New York	6.10@9.05	5.85@6.85	5.70@7.35	6.10
Boston	7.10@7.50	6.65	6.15@6.20	5.85
Philadelphia	6.90@7.90	6.10	5.00@5.05	3.90@4.20
New Orleans (Wednesday)		6.25	4.65@5.15	4.30@5.05

Prices by size of Sunkist brand Valencia oranges were reported to the California Fruit Growers' Exchange as follows:

	100s	126s	150s	176s	200s	216s	252s	288s	324s	392s
NEW YORK—										
Bowman, Orange	5.90	6.75	6.80	7.70	8.25	8.00	8.20	7.90	7.25	6.35
Pinnacle, Upland	...	6.15	6.55	7.30	7.90	7.75	7.85	7.75	6.90	6.60
BOSTON—										
Mother Colony, Anaheim	6.65	6.75	6.95	7.65	8.10	7.75	7.80	8.15	...	...
PHILADELPHIA—										
Garden Grove, Garden Grove	6.20	6.40	6.90	7.55	8.20	8.20	8.65	8.65	...	...

Carlot sales averages per box were reported to the California Fruit Growers' Exchange on its own brands and to the Associated Press on all others as follows:

BOSTON — Oranges higher; lemons easier. Carlot sales: Three cars oranges, three cars lemons.

VALENCIAS

Mother Colony, NO, Sunkist, Anaheim	7.30
Pico, WD, Red Ball, Anaheim	6.65
Tesoro Blue, NO, Sunkist, Placentia	7.10
Scepter, OR, Sunkist, Orange	7.70
Rooster, OR, Sunkist, Orange	7.45

LEMONS

Oxnard, VCE, Sunkist, Hueneme	6.15
Bear, OK, Sunkist, Upland	6.30
Whittier, WD, Sunkist, Whittier	6.25
Pico, WD, Red Ball, Whittier	5.85

PHILADELPHIA — Oranges 150s and larger lower, balance higher; lemons lower. Carlot sales: Three cars oranges, two cars lemons.

VALENCIAS

Our Selection, OR, Sunkist, Garden Grove	7.90
Garden Grove, OR, Sunkist, Garden Grove	7.45
Veritop, WD, Sunkist, Hillgrove	6.90
Juicy-O, WD, Red Ball, Hillgrove	6.10
Trail, DM, Sunkist, Lamanda Park	7.65

LEMONS

Wonderland, SDF, Sunkist, Escondido	5.05
Hiddendale, SDF, Red Ball, Escondido	3.80
Pala, SDF, extra choice, National City	5.00
Sundial, SDF choice, National City	4.20

NEW YORK—Good color and condition oranges higher, balance steady; lemons steady. Carlot sales: Twenty-five cars oranges, three cars lemons.

VALENCIAS

William Tell, OR, Sunkist, Orange	8.60
Bowman, OR, Sunkist, Orange	7.65
Robin Hood, OR, Red Ball, Orange	8.45
Pinnacle, OK, Sunkist, Upland	7.35
Trail, DM, Sunkist, Lamanda Park	7.70
Canyon, DM, Red Ball, Lamanda Park	6.20
Altissimo, NO, Sunkist, Placentia	9.05
Shamrock, NO, Sunkist, Placentia	7.00
Anaheim Gloriana, NO, Sunkist, Anaheim	8.80
Delicia, NO, Sunkist, Anaheim	7.60
William Tell, OR, Sunkist, Orange	8.75
Bowman, OR, Sunkist, Orange	7.75
Robin Hood, OR, Red Ball, Orange	5.85
Scepter, OR, Sunkist, Orange	7.75
Rooster, OR, Sunkist, Orange	7.30
Velvet, OR, Sunkist, Kathryn	7.95
Satin, OR, Sunkist, Kathryn	7.05
California Belle, NO, Sunkist, Fullerton	8.70
Carmencita, NO, Sunkist, Fullerton	7.70
Altissimo, NO, Sunkist, Placentia	8.85
Shamrock, NO, Sunkist, Placentia	7.15
Premier, WD, Sunkist, Whittier Groves	7.45
Airship, VCE, Sunkist, Fillmore	7.40
President, OR, Sunkist, Frances	8.05
Senator, OR, Sunkist, Frances	7.45
Old Mission, CCC, extra fancy, Fullerton	8.80
Old Mission, CCC, fancy, Fullerton	7.95
Golden Eagle, CCC, choice, Fullerton	6.85
Autumn Leaf, MOD, Pure Gold, Anaheim	7.00
Cinderella, OR, extra choice, Garden Grove	8.10
Advance, OR, Sunkist, Tustin	7.05
Old Baldy, OK, Sunkist, Upland	7.60
Excel, OK, Red Ball, Upland	6.25
Shamrock, NO, Sunkist, Placentia	7.30
Caledonia, NO, Red Ball, Placentia	6.40
Carmencita, NO, Sunkist, Fullerton	6.85
Ibex, WD, Sunkist, Rivera	7.70
Ranchito, WD, Red Ball, Rivera	6.75
Scepter, OR, Sunkist, Orange	7.85
Cock of Walk, OR, Sunkist, Orange	7.30
Rooster, grapefruit, Orange	3.80
William Tell, OR, Sunkist, Orange	8.45
Bowman, OR, Sunkist, Orange	7.75
Robin Hood, OR, Red Ball, Orange	8.45
Veritop, WD, Sunkist, Hillgrove	7.65

LEMONS

Silver Peak, OR, extra choice, Frances	5.70
Radiant, OR, Sunkist, Villa Park	5.25
Tapo, VCE, Sunkist, Tapo	5.25
Hummingbird, VCE, Red Ball, Tapo	6.10

NEW ORLEANS—(Sold yesterday, report delayed.) Lemons about steady. Carlot sales: One car oranges, six cars lemons.

VALENCIAS

Hector, OR, Red Ball, Olive	6.35

LEMONS

Radiant, OR, Sunkist, Villa Park	4.95
Luster, OR, Red Ball, Villa Park	4.90
Evergreen, OR, standard, Villa Park	4.90
Reflection, OR, standard, Villa Park	4.75
Triple Y, WD, Sunkist, Leffingwell	5.05
Triple L, WD, Red Ball, Leffingwell	5.05
Triple L, WD, Sunkist, Leffingwell	5.00
Triple Y, WD, Sunkist, Leffingwell	4.95
Excellent, VCE, Sunkist, Santa Paula	4.85
Sunside, VCE, Red Ball, Santa Paula	4.85
Superba, VCE, Sunkist, Santa Paula	4.70
Cub, OR, Red Ball, Upland	4.75
Greyhound, SD, Red Ball, San Dimas	4.30
Windemere, ST, Sunkist, La Mirada	4.80
Economy, ST, Red Ball, La Mirada	4.80
Joy, ST, orchard run, La Mirada	4.85

LIVE-STOCK MARKET

(Furnished by Federal-State Live-Stock Market News Service)

ESTIMATED RECEIPTS

	Cattle	Calves	Hogs	Sheep
Los Angeles	150	150	300	600
Chicago	3,000	2,000	18,000	8,000
Kansas City	1,100	700	4,000	2,000
Omaha	1,500	100	6,300	5,000
St. Paul	800	1,000	4,000	500
Denver	300	25	1,600	100
Fort Worth	200	600	300	1,100
Total	7,450	4,175	37,500	17,230
Week ago	16,000	4,300	35,000	21,300

LOS ANGELES MARKET

CATTLE—Very light receipts and a few holdovers were disposed of before noon with little change in prices. Nothing of outstanding quality was offered. Two loads of 935 to 1053-pound grass steers cashed at 9.40 and 9.50, with a load of 747-pound Mexicans at 7.75. One good 1370-pound cow reached 7.75 with odd heifers up to 7.00. Bulk of cows were of common to low medium quality at 5.50@6.75, with low cutters and cutters at 2.00@5.25. A few bulls brought 4.00@5.50 with good weighty kinds to 6.90.

CALVES—Vealers and calves were fairly plentiful but included nothing of good quality. Common to medium Arizonas brought 9.25 for 345-pound weights with natives from 6.00@10.25. Culls sold down to 7.00 and below.

HOGS—An active and 25c higher trade quickly cleared the yards. Three loads of 175 to 192-pound Nebraskas topped at 10.35 with a few 168 to 185-pound trucked-in butchers at 9.50@10.20.

SHEEP—About three decks of plain quality lambs were unsold shortly after noon with buyers showing little interest. A part deck of 92-pound ewes were strong at 4.00, sorted ten head out at 2.00 and the balance of the deck were 90-pound wethers at 6.00, sorted ten out at 4.00. Good to choice lambs are quoted steady at 9.00 to possibly 9.50.

YESTERDAY'S QUOTATIONS

Slaughter cattle and calves: Steers, 600 to 900 pounds, medium, 8.75@10.00; common, 6.75@8.75; 900 to 1100 pounds, medium, 9.00@10.00; common, 7.00@9.00; 1100 to 1300 pounds, medium, 9.00@10.25. Heifers, 550 to 850 pounds, good, 8.00@9.00; medium, 7.00@8.00; common, 6.00@7.00. Cows, good, 7.50@8.00; common and medium, 5.50@7.50; low cutters and cutters, 2.00@5.50. Bulls, yearlings excluded, good to choice, beef, 6.50@7.00; cutter to medium, 4.00@6.50. Vealers, milk fed, good and choice, 11.50@12.75; medium, 9.50@11.50; cull and common, 7.00@9.50. Calves, 250 to 500 pounds, good and choice, 9.25@10.50; common and medium, 7.00@9.25.

Hogs: Light lights, 140 to 160 pounds, good and choice, 9.85@10.35; light weight, 160 to 180 pounds, good and choice, 10.00@10.35; 180 to 200 pounds, good and choice, 10.00@10.35; medium weight, 200 to 220 pounds, good and choice, 9.75@10.15; 200 to 250 pounds, good and choice, 9.35@9.75. Packing sows, 275 to 500 pounds, medium to good, 7.50@8.50. Slaughter pigs, 100 to 130 pounds, good and choice, 9.00@10.50.

Slaughter sheep and lambs: Lambs, 75 pounds down, good and choice, 9.00@9.50; medium, 8.00@9.00; 76 to 90 pounds, good and choice, 8.50@9.00; medium, 7.50@8.50; all weights, common, 6.50@7.50. Ewes, 90 to 150 pounds, medium to choice, 2.50@3.50; all weights, cull and common, 1.00@2.50.

OUTSIDE MARKETS

SOUTH SAN FRANCISCO, July 3. (AP)—Hogs, 125; steady at 10.75; packing sows, 8.25@8.75. Cattle, 35; steady; cutter cows, 3.50; bulls, 5.00@6.00; steers, 9.50. Calves, none; steady; vealers, 12.00. Sheep, 150; steady; choice 75 pounds down lambs, 9.25; ewes, 3.25.

CHICAGO, July 3.—Hogs, 18,000; 20@30c higher; 140 to 160 pounds, 9.25@9.85; 230 to 350 pounds, 9.20@9.70; packing sows, 7.65@8.65; pigs, 8.50@9.25.

Cattle, 3000; calves, 2000; active and higher; steers, 950 to 1300 pounds, 10.00@12.00; 1300 to 1500 pounds, 10.50@12.25; heifers, 10.00@11.00; cows, 7.50@9.50; cutters, 3.75@5.00; bulls, 6.25@8.50; vealers, 10.00@12.00; stocker and feeder cattle steers, 7.75@9.75.

Sheep, 8000; around steady; range and native lambs, 10.75@11.00; lambs, 90 pounds down, 10.25@11.25; ewes, 90 to 150 pounds, 2.00@3.50.

KANSAS CITY, July 3.—Hogs, 4000; 20@25c higher; 170 to 270 pounds, 9.10@9.25; packing sows, 7.50@8.25.

Cattle, 1100; steady; steers and yearlings, 8.25@9.75; heifers, 10.00; vealers, 9.00 down; cows, 5.00@7.00.

Sheep, 2000; lambs strong to 10c higher; sheep steady; top native lambs, 10.50; better grades, 10.00@10.50; Idahos, 10.25.

DENVER, July 3.—Hogs, 1600; steady to 25c higher; 170 to 220 pounds, 9.79@9.25; no early sales on packing sows.

Cattle, 300; strong; fed steers, 11.25; yearlings, 10.40; 1000; cows, 7.25 down; bulls, 4.25@7.25; vealers, 12.00.

Sheep, 100; steady; native lambs, 9.25; sheep absent, nominal.

NAVAL STORES

SAVANNAH, July 3. (AP)—Turpentine firm, 40½; sales, 319; receipts, 911; shipments, 332; stock, 12,676.

Rosin firm; receipts, 2207; shipments, 3370; sales, 3593; stock, 111,406.

Quote: B, 5.00@5.10; D, 5.00@5.10; E, 5.03@5.10; F, G, H, I, 5.10; K, 5.25; M, 5.10@5.30; N, 5.35@5.65; WG, 5.87@5.90; WW, 6.85@6.95; X, 7.05.

MARKET FLASHES

NEW YORK, July 3. (AP)—Stocks weak; Du Pont falls to year's low.
Bonds firm; government 3⅛s drop 1½ points on syndicate dissolution.
Curb heavy; Humble Oil breaks 5 points.
Foreign exchanges firm; European documents in demand.
Cotton lower; favorable weather and crop news.
Sugar steady; trade buying.
Coffee lower; weak Brazilian markets.

CHICAGO, July 3. (AP)—Wheat easy; bearish Kansas estimate and good rains in Canada.
Corn easy; favorable Iowa reports and rain forecast in Kansas.
Cattle irregular.
Hogs higher.

PRODUCE MARKET

(United States Bureau of Markets)

Supplies were heavy on yesterday's market and buying demand even slower than Wednesday's. Prices were weak in practically all lines and considerable stock accumulated on the hands of dealers, although an attempt was made to clean up before today. Apples slow and weaker; apricots weak; string beans weak; cantaloupes weak; dry pack lettuce firm; iced weaker; potatoes firm; strawberries weaker; tomatoes weak; watermelons stronger.

APPLES—Per pound, San Joaquin, White Astrachans, 3@3½; lugs, Red June, San Joaquin, Gravensteins, 3½@4; few, 4½; Oak Glen, Rome Beauties, 6@6½; Idaho, Winesaps, 3½@4.

APRICOTS—Local, Banning, Royals, per pound, 1½@2; lugs, 25@35; small, 15; San Joaquin, Royals and Tiltons, 3@3½; large, 3.

ASPARAGUS—Per pound, local, best, 18@19; Delta, 5@6; fair quality, 6@7.

AVOCADOS—Local, loose, pound, Sharpless, Dickinson, 45@50; Spinks, 35@40; fancy, 8.50@9.50; 24s-30s, first grade, 10.50@11.00.

BEANS — Local, Kentucky Wonders, pound, 2@3; sacks, 50@1.00; Kentucky Wax, 3@4; Local, San Diego county, lima, 10@13.

BLACKBERRIES—Local, 30-cup crates, Genuine Blacks, 1.50@2.00; small, best, 1.25@1.50; Youngberries, 15-cup trays, 1.00@1.15.

BUNCHED VEGETABLES—Local, dozen bunches: Spinach, 15@20; poor, 10@12½; carrots, 20@25; beets, 20@25; radishes, small, red, 10@12½; best, 15; parsley, mustard greens, 12½@15; dikon, 25@30.

CABBAGE — Local, crates, Cannonball, 50@65; fair quality, 25@35.

CANTALOUPES—Imperial Valley, salmon tints and perfectos, standard 36s-45s, 1.50@1.75; few, 2.00; jumbo 36s-45s, 1.25@1.50; small, 75@1.00; honeydew, ponies 40s-54s, 1.00@1.25; standard flats 9s-12s, 90@1.00; few, 1.15.

CELERY—Venice, crates, 4-4½ dozen, 1.50@1.75.

CHICORY—Local, field crates, 65@75; fair quality, 40@50.

CHERRIES—Per pound, Soquel, Watsonville, San Jose, Bings, 18@20; best, large, 22@24; Black Republicans and Black Oregons, 13@15; small, 8@10; Royal Annes, 13@15; few, 16@18; Oregon, Bings, 14@15; large, 17@18.

CORN—Local, lugs, best, 90@1.00; fair quality, 50@75; No. 2, 25@40.

CUCUMBERS—Local, San Diego, lugs, 75@90; poor, 50.

EGGPLANT—Per pound, Coachella, 3@5.

FIGS—Per pound, San Joaquin, Black Missions, 7@8; small, 5@6; best, large, 12@14; 6 and 7-pound flats, 75@90; 10-pound flats, packed, large, 1.25@1.50; Kadotas, loose, small, 3@3½.

GRAPES—Coachella, pound, seedless, 5@7; best, 10@11; Malagas, 5@7; Dattiers, 7@8; Bakersfield, seedless, 8@10.

GRAPEFRUIT—Local, boxes, fancy, 64s-80s, 6.00@6.25; 100s, 5.75.

LEMONS—Local, boxes, loose, culls and tree-ripe, 2.50@2.75; best, 3.25@3.50.

LETTUCE—Crates, Iceberg, Watsonville, Salinas, 4s and 5s, mostly 3s, best, 3.50@3.75; 6s, 2.50@2.75; Guadalupe, iced, 4s, 3.50; 5s, 3.00@3.25; Santa Maria, Oceano, San Luis Obispo, Guadalupe, dry pack, 4s, best, 2.75@3.00; fair quality, 2.25@2.50; 5s, 1.75@2.00; local, loose pack, 25@50.

OKRA—Coachella, pound, 7@8; best, 10; No. 2, 4@5.

LOGANBERRIES—Local, 30-cup crates, 2.00@2.50.

MELONS—Imperial, Persians, jumbo flats, 6s-12s, 1.75@2.00; standard flats, 1.50; ponies, 1.00@1.25; casabas, jumbo, 36s-45s, 3.25@3.50; Honeyballs, ponies, 45s-54s, 1.75; few, 2.00; standard 36s-45s, 2.50@2.75; Japanese melons, jumbo flats, 6s-12s, 1.50; ponies, 1.75.

ONIONS—Local, lugs, White Wax, best, 50@60; fair quality, 40@50; San Fernando Valley, Sweet Spanish, 50-pound sacks, 75@85; Coachella, White Wax, lugs, best, 50@60; standard crates, White Wax and Yellow Bermudas, 1.00@1.10.

ORANGES — Local, boxes, Valencias, fancy 100s, 6.25; 126s, 6.75; 150s-288s, 7.00.

PEAS—Per pound, San Luis Obispo, 5@6; best, 8@9; Hayward's, poor quality, 3@3½; Pescadero, hampers, 1.75@2.00; best, 2.50; Oregon, 30-pound crates, 3.00; 3.25; Seattle, 50-pound crates, 6.00; hampers, 3.00.

PEACHES—Per pound, Yucaipa, Triumphs, 3½@4½; few, large, 5; Alexanders, 4@5; San Joaquin, Hale's Early, large, 5½@6; St. Johns, 8@10; small, 3@3½.

PLUMS—Local, Santa Rosas, 2½@3; few, 3½; small, 1½@2; Tragedies, 4@5; Wilsons, large, 5@5½; Yellow Egg, 2@2½.

POTATOES—Street sales, local, lugs, White Rose, 50@65; few, 75; sacked cwt., 1.75@1.85; best, 1.90@2.10.

RASPBERRIES — Local, 30-cup crates, Cuthberts, 2.25@2.50; Salinas, 12-cup trays, 1.00@1.20; local, Black Cap, 15-cup trays, 2.00@2.25.

SQUASH—Local, lugs, White Summer and Italian, 35@40; Crookneck, 50.

STRAWBERRIES — Local, thirty-basket crates, 1.75@2.00; best, 2.25; poor, 1.50; Berros, 12-basket trays, 65@75; best, 90@1.00.

TOMATOES—Local, lugs, 5x5 and 5x6, 1.00@1.25; 6x6, 75@90; few, 1.00; fair quality, 50@60; loose, small, 25@50; Coachella, crates, 6-top, 75@85.

WATERMELONS—Imperial Valley, Klondikes, opening Thursday, carlot sales, 18 and 20-pound average, 375.00@400.00; 15 and 16-pound average, 325.00@350.00; Casabas, fair quality, 25@30 per ton.

WOOL MARKET

BOSTON, July 3. (AP)—Trading in wool remains dull, but prices are steady. The tone of sentiment is fairly confident. The total consumption of wool as reported by the United States Department of Commerce showed a decline of approximately 4,000,000 pounds from the volume consumed in April. However, approximately 3,500,000 pounds of this decline was composed of carpet wools. The amount used for clothing purposes remains about steady.

National Trade Still Showing Lagging Pace

NEW YORK, July 3. (AP)—Bradstreet's this week will say:

Warm weather and buying for vacation needs have been the chief contributors to activity in trade, this mainly at retail, whereas wholesale and jobbing trade have tended to quiet, except for the usual midyear sales to close out seasonal goods.

Industry has reflected quieting down either for the period of the holidays or for longer curtailments earlier planned. In the iron and steel trade the first half of July is likely to see a good deal of idle machinery, advance notice of this being given by a further definite slowing down to about 60 per cent of full operations, this comparing with about 95 per cent ruling before the holiday a year ago, when a record half-year's output was being scored.

In this industry, however, there seems to be more optimism than in some other lines, this based partly on seasonal shutdowns helping to reduce stocks and partly on the fact that price changes recently have been few. Another industry in which there is promise of considerable quiet, for a while at least, is lumber, where present capacity is reckoned at from 50 to 60 per cent of normal.

Bank clearings not issued.

Receiver Takes Marion Motors

CLEVELAND, July 3.—A receiver has been appointed for Marion Motors, Inc., in a voluntary receivership action filed in Marion (O.) courts. The receiver is Robert White of the National City Bank and Trust Company of Marion.

Marion Motors, Inc., is affiliated with Marion Steam Shovel through ownership of stock in the former by the shovel company and through an interlocking directorate. Receivership was filed since operations of the company have not been progressing in a manner desired, and in view of this officers decided to have the affairs of the company brought to a settlement. The company is expected to have more than sufficient assets to pay all liabilities.

Car Loadings of Rail Group Told

NEW YORK, July 3.—June car loadings announced here today include the following:

	1930	1929
Gt. Northern	101,677	112,192
Chi. & N. Western	197,539	208,000
Wabash	74,320	87,005
Burlington	139,792	147,633
Ill. Central	139,406	161,485
Chi., Indpls. & Louisville	23,344	25,296
Rock Island	146,413	163,879
Chi. & East. Ill.	28,018	32,291
Chi. Gt. Western	27,250	29,873

REDISCOUNT RATE HOLDS

NEW YORK, July 3.—The Federal Reserve Board here made no announcement today regarding its rediscount rate of 2½ per cent.

DIVIDENDS VOTED

NEW YORK, July 3. (Exclusive)—The following dividend declarations were reported today:

Borden Company, regular quarterly of 75 cents, payable September 1 to stock of record August 15.

Pacific Northwest Public Service, regular monthly of 60 cents a share on preferred, payable August 1 to stock of record the 15th inst.

Kings County Trust Company, regular quarterly of $20, payable August 1 to stock of record the 25th inst.

J. D. Adams Manufacturing Company, regular quarterly of 50 cents, payable August 1 to stock of record the 15th inst.

Lerbeck Corporation, regular quarterly of $1.50 on preferred, payable August 1 to stock of record the 18th inst.

Balaban & Katz, regular quarterly of 75 cents on common and $1.75 on preferred, payable September 27 to stock of record September 15.

Southern Colorado Power, regular quarterly of 50 cents on "A" common, payable August 25 to stock of record the 31st inst.

General Mills, regular quarterly of 75 cents on common, payable August 1 to stock of record the 15th inst.

Philadelphia Rapid Transit Company, regular quarterly of $1 on common, payable the 31st inst. to stock of record the 15th inst.

Universal Pipe and Radiator, regular quarterly of $1.75 on preferred, payable August 1 to stock of record the 15th inst.

Allegheny Corporation, regular quarterly of $1.37½ on preferred, payable August 1 to stock of record the 15th inst.

Empire Public Service, regular quarterly of 45 cents on "A" common, payable August 15 to stock of record the 25th inst.

Knickerbocker Insurance Company of New York, regular quarterly of 37½ cents on common, payable August 1 to stock of record the 18th inst.

American Equitable Assurance Company of New York, regular quarterly of 30 cents, payable August 1 to stock of record the 18th inst.

Mullins Manufacturing Company, regular quarterly of $1.75 on preferred, payable August 1 to stock of record the 15th inst.

Western Dairies Products, Inc., regular quarterly of $1.50 on "A" preference, payable September 2 to stock of record August 12.

Hunt Brothers Packing Company, regular quarterly of 50 cents on "A," payable August 1 to stock of record the 15th inst.

North American Oil, regular monthly of 10 cents, payable August 1 to stock of record the 20th inst.

DIVIDENDS PAYABLE

(Compiled by Standard Statistics Company, Inc.)

Canadian Cottons, Ltd., quarterly of $1.50 on preferred.

METAL MARKETS

CLEVELAND, July 3. (Exclusive)—Daily Metal Trade today says: demand for strip steel continues to fall off and producers are now of the opinion that the low level of the summer demand is at hand. Automotive requirements have been reduced considerably during the past thirty days and there is no prospect of an early pick-up. Some third-quarter contracting is being done but for most part steel consumers are buying only immediate requirements.

METAL PRICES

NEW YORK, July 3. (AP)—Copper steadier; electrolytic, spot and future, 11⅝@12.

Iron quiet, unchanged.

Tin easy; spot and near by, 30.25; future, 30.50.

Lead quiet; spot, New York, 5.25; East St. Louis, 5.15.

Zinc quiet; East St. Louis, spot and future, 4.15@4.20.

Antimony, 7.00.

RUBBER MARKET

NEW YORK, July 3. (Exclusive)—An unfavorable cable from Amsterdam stating that the Dutch East Indies government interference in restriction is theoretically and practically indefensible, was the chief factor in the rubber exchange dealings today. Outside spot closed ⅛c off at 12c.

	Spot-July.	Aug.-Sept.	Oct.-Dec.
Smoked ribbed sheets	12	12⅛	12⅜
First latex crepe	12½	[illegible]	[illegible]
Clean thin brown	10¾	[illegible]	[illegible]
Amber No. 3	11	[illegible]	[illegible]
Para upriver fine	13¾	[illegible]	[illegible]

COFFEE MARKET

NEW YORK, July 3. (AP)—Coffee, spot, easy; demand poor; Rio No. 7, 7¾; Santos No. 4, 12⅝.

Rio future closed steady; approximated sales, 41,000 bags; July, 6.41; September, 6.45; December, 6.22; March, 6.10; May, 6.05.

Santos future steady; approximated sales 61,000 bags; July, 12.05; September, 10.88; December, 9.76; March, 9.47; May, 9.32.

GRAPE SIGN-UP GROWING

State Headquarters Reports Gain of 265,768 Acres in Contracts; Outlook More Optimistic

FRESNO, July 3. (AP)—Mounting to the highest volume yet reached, nearly 21,000 acres have been signed to the Federal grape-control contract in the past day and a half, sending the campaign up to the 58 per cent mark toward its goal of 85 per cent of California's grape tonnage. If 85 per cent of the tonnage is signed when the campaign ends, the Federal Farm Board will provide $20,000,000 for relief of the industry.

The latest compilation at the State headquarters here shows a grand total of 265,768 acres covered by the thousands of contracts turned in, while enough acreage is believed actually signed, but not yet reported to headquarters, to indicate that the actual sign-up is close to the 300,000-acre figure, if not exceeding it.

GRAPE SIGN-UP NEARS QUOTA; WORKERS HOPEFUL

HANFORD, July 3.—Of the 11,060 acres of grapes in Kings county 6681 acres have been signed up in the Federal grape control plan campaign now nearing its close. Increased zeal and more workers have added many acres to the Kings county column in the 85 per cent drive, and members of the committee tonight were hopeful that the quota of 9400 acres would be reached by midnight of the 9th inst. Better than 70 per cent of the Kings county quota has now been signed up.

FEW GROWERS UNSIGNED IN PORTERVILLE AREA

PORTERVILLE, July 3.—Only a few growers remain to be signed up in the Federal grape-control plan, according to Wiley D. Ambrose, chairman of the local campaign committee. Ambrose reports that between 75 and 80 per cent of the growers of this section have signed. W. E. Lindquist is assisting Ambrose. The Chamber of Commerce is paying for services of one worker. Lindquist and A. Etter have done most of the work in canvassing growers.

Grand Jury of Kings Urges Dry Teachers

HANFORD, July 3.—Dry schoolteachers for Kings county's schools are recommended by the 1930 county grand jury in its final report filed with Superior Judge K. Van Zante today. In this regard, the report says: "Inasmuch as the influence of the teacher is almost, if not fully equal to that of the parents, we believe that they should have high moral standards, and we recommend that trustees require nondrinking and nonsmoking qualifications for teachers. We strongly recommend that teachers, by example and precept, give the children a right standard of respect and reverence for law and authority."

The grand jury recommended that the county fair grounds be maintained as a county farm. There has been a strong movement on foot here for conversion of the fair grounds into a county park, under a ten-year development program, contemplating the expenditure of approximately $175,000 over that period. It is now and has been for some time, maintained as a county farm.

Morrow Back in Mexico City

MEXICO CITY, July 3. (AP)—Dwight W. Morrow tonight returned to his post as United States Ambassador to Mexico after a seven-months' absence during which the affairs of both Mexico and himself have undergone great change. He was received at Colonia Station with a warm welcome, the largest reception he had ever met on returning to Mexico.

Hoover Signs Narcotics Bill

WASHINGTON, July 3. (AP)—President Hoover today signed a bill authorizing the Commissioner of Narcotics to pay for information leading to conviction of persons violating Federal narcotic laws.

HONDURAN EXPORT TAX LAW UPHELD

TEGUCIGALPA (Honduras) July 3. (AP)—The Honduran Supreme Court today ruled that everyone, including American companies, must pay consular taxes on exports. The action was brought by American fruit companies with concessions here who protested on advance in the consular tax to 5 per cent. The tax originally was 2 per cent, which was paid by the Americans, but in 1923 Congress raised it to 3 per cent. The Americans objected, but later decided to pay. When the rate was made 5 per cent last March they brought the court action.

UNSINKABLE MAIL POUCH GIVEN TEST

COLUMBUS (O.) July 3. (AP)—An unsinkable mail pouch designed for use on ocean liners has been successfully tested here, its inventors, William E. Berry and Michael Vukovich, both of Columbus, announced today. The men took the bag to Scioto River last week-end and made extensive tests in an attempt to submerge it, they said. The bag was filled with 400 pounds of concrete and 200 pounds of magazines but still bobbed on the surface.

CENSUS RETURNS

Frankfort, Ind. (revised) 12,198; increase 613, or 5.2 per cent.

El Dorado, Kan., 10,360; decrease 735, or 6.6 per cent.

Lowell, Mass., revised 100,300; decrease 12,458, or 11 per cent.

Cranston, R. I., (revised) 42,773; increase 14,366, or 48.8 per cent.

Kingsport, Tenn., 11,908; increase 5,386, or 82.5 per cent.

HORSE IN RUNAWAY KILLS BOY

Frightened Animal Beats Out Life of 6-Year-Old Charles Harp of Westfield

PORTERVILLE, July 3. (Exclusive)—Charles Harp, Jr., 6-year-old son of Mr. and Mrs. Charles Harp of the Westfield district, was pawed and dragged to death by a horse on his father's ranch this morning as he tried to lead it to water.

The lad had fastened the halter around his waist and when the horse, becoming frightened at something, started to run, he struck the child every time he threw up his hoofs, thus beating the boy to death on the ground as he ran.

Bela Reblan, 18-year-old Porterville Union High School boy residing on a neighboring ranch, raced across the field to the frightened horse and, releasing the child's body, bore it back to the Harp home. The lad was rushed to the Mt. Whitney Hospital at once, but was dead before he reached there.

He leaves several sisters and brothers besides his parents. Funeral services will be conducted from the Loyd Freitzsche chapel Saturday morning, Dr. Junker of the Baptist Church officiating. Interment will be in Plano Cemetery.

MAN KILLS HIMSELF IN AUTO SEAT

Body of Fellows Resident, T. N. Christensen, Found After Car Hits Bridge

TAFT, July 3. (Exclusive)—T. N. Christensen, 30 years of age, oil worker of Fellows, last night shot himself to death while in his automobile. The car ran down the road, hit a bridge and turned over. His body was found by Dr. O. D. Young who arrived too late to save the man's life.

Shortly before shooting himself Christensen had called at the home of Miss Arley Harris, Fellows resident, to whom Christensen is said to have been attentive.

Miss Harris said Christensen had threatened to take his life, then ran and drove off in his car.

He is said to have been a roommate of H. (Tex) Howell, sentenced a few days ago for shooting and wounding Mrs. Mary Hendricks, Fellows widow and grocery-store owner. Both were employed by the North American Oil Company.

Drys Ready for Any Challenge

LAKE JUNALUSKA (N. C.) July 3. (AP)—The Methodist board of temperance and social service is ready to meet any assault upon the prohibition law, Bishop James Cannon, Jr., president, said in an address at the board meeting here tonight.

"We hold it to be the settled policy of the nation imbedded in the Constitution by overwhelming majority after a century of conflict. We do not propose to surrender the protection afforded by this constitutional provision against legalized liquor traffic," he declared.

New York City Water-Soaked

NEW YORK, July 3. (AP)—A terrific electrical storm approaching the proportions of a cloudburst tonight turned New York streets into rushing torrents, paralyzed traffic and played havoc with the plans of millions of persons hurrying out of the city for the holiday week-end.

The Weather Bureau reported .90 of an inch of rain fell in half an hour, more than half of it within ten minutes.

ADMIRAL NJEGOVAN DIES

AGRAM (Jugo-Slavia) July 3. (AP)—Admiral Maximillian Njegovan, 72 years of age, a former commander-in-chief of the Austro-Hungarian fleet, is dead here.

OIL BILL SENT TO PRESIDENT

House Passes Senate Act for Conservation

Measure Designed to Meet Kettleman Problem

Way Cleared for Program of Co-operation

WASHINGTON, July 3. (AP)—The House today passed an administration oil conservation bill to permit the Secretary of the Interior and lessees of government land to enter co-operative development plan agreements with private operators for mutual profit and elimination of wasteful competition.

Having already been passed by the Senate, it goes to the President.

Chairman Colton of the Public Lands Committee explained the legislation was requested by the Department of the Interior to meet an emergency in the Kettleman Hills oil and gas field in California.

GAS WASTE LARGE

The government is a large owner in the field where, the committee reported, present gas waste reaches a daily total of 400,000,000 cubic feet.

Approval of the bill by President Hoover will permit the lessees of the government land to enter a co-operative plan for meeting the waste problem, Colton said.

"Without participation by the government lessees occupying 30 per cent of the area of this very rich field, no co-operative plan can be operative," Colton said.

While the legislation will permit the participation, he added, it will not compel it.

Colton pointed out the Federal Oil Conservation Board recently indorsed the unit-operation plan as "the most promising method of effectively promoting conservation and economy for the benefit of all parties in interest."

BENEFITS OF PLAN

The unit operation plan, it was explained, is co-operative. It contemplates drilling and operating programs regardless of property lines within the pool concerned, seeking economy in expenditures and large recovery of oil and gas rather than "the usual haste and consequent waste."

It is estimated, Colton said, that if all of the gas from the government wells could be sold, the revenue would be increased $500 daily.

Representative Garner, Texas, Democratic leader, told the House the amendments to the leasing law under the bill will be effective only until January 31, 1931. It is his understanding, he said, that the bill will not authorize the executive branch of the government to enter any contracts that could not be changed by Congress in February if it is found necessary.

Idahoan Inherits German Barony

BOISE (Idaho) July 3. (AP)—Walter Paul Marenholtz, farmer living near Middleton, was stirred to vigorous Fourth of July spirit today by notification that he had fallen heir to a German barony worth $500,000.

Notice of the inheritance was received by Gustave Kroger, Boise attorney, and communicated to Marenholtz, who plans to go to Germany at once to investigate the proposition and possibly make his home there with his wife and three children.

CRABTREE PRETENDER JAIL PENALTY UPHELD

BOSTON, July 3. (AP)—The sentence of Mrs. Ida Blankenburg of Tulsa, Okla., to six months in jail for perjury because she claimed to be a daughter of Lotta Crabtree and therefore entitled to her $5,000,000 estate, was upheld today by the full bench of the Supreme Court.

MISS ARDATH TO WED

NEW YORK, July 3. (Exclusive) Miss Avys Muriel Ardath, 21 years of age, an actress, daughter of Fred J. and Muriel Hayden Ardath of Los Angeles, where she was born, and Edward Chester Hutchison, 23, a salesman of 143 West Forty-seventh street, this city, obtained a marriage license here today.

LIEUT.-COL. PRATT ADVANCED

WASHINGTON, July 3. (AP)—Lieut.-Col. Henry C. Pratt was nominated today by President Hoover to be assistant chief of the Air Corps with the rank of brigadier-general.

NATURE SCHOOL TO OPEN

YOSEMITE, July 3. (AP)—Dr. C. H. Bryant, assistant director of the National Park Service, arrived here today for the opening of the Yosemite Nature School.

MURDER OF WIFE CHARGED

Filipino Accused of Killing Spouse Because She Had Planned Return to Parents; Stabs Himself

FRESNO, July 3. (Exclusive)—Dissatisfaction with her lot as the wife of Trisco Lacang, 25-year-old Filipino ranch laborer, and her desire to leave him and return to her family at Blythe, against the wishes of Lacang, are believed by county authorities to have been the direct cause of the slaying of the girl by her husband at a ranch near Del Rey last night. A charge of first-degree murder was lodged against Lacang today.

Assistant District Attorney Stewart and Jerry Mohler, investigator for the District Attorney's office, today found a scrawled letter which the girl apparently had written to her mother a short time prior to the slaying, and in which she expressed a desire to leave, and that she had been prevented from doing so.

The girl was slain with a butcher knife, her body being badly mutilated, and Lacang stabbed himself twice in the abdomen and attempted to hurl himself under a moving truck but was prevented in the latter move by the truck driver who swerved the vehicle sharply aside.

Although badly wounded, the Filipino crawled more than 100 yards to the home of W. H. Lipps and told him what had occurred. Lipps called the officers. Lacang was brought to the County Hospital here, where it was said today that he probably will recover. The officers found the girl's month-old baby propped up in a crib in the house.

The girl, the former Ethel Murdock of Blythe, was married to Lacang in Tucson, on July 29, 1929, it was revealed by a marriage certificate which Stewart and Mohler found among the girl's effects. Her aprents, Mr. and Mrs. E. J. Murdock, live in Blythe.

Lacang told the officers that he killed his wife because she had been engaging in an affair with Roy Emoto, Japanese foreman of the ranch on which he worked, and that he feared that she was planning to elope with the foreman. The authorities scout the slayer's story, and their belief is given added weight by the declaration of Emoto that the girl attempted to get $15 from him with which to pay her fare to Blythe.

WHAT'S DOING today

Stanton W.R.C., No. 16, Stanton Post and Corps luncheon, Patriotic Hall, 1816 South Figueroa street, noon.

Park Commission band concert, Hollenbeck Park, 2 p.m. William Killgrove conducting.

Baseball, Wrigley Field, 1:30 p.m. Oakland vs. Hollywood.

State Societies.

Minnesota State Society reunion, Music-Arts Hall, 233 South Broadway, evening.

Colorado State Society monthly dance, 1024 South Grand avenue, evening.

Fort Scott (Kansas) picnic, Sycamore Grove Park, all day.

"TIMES" THEATER GUIDE

MOTION PICTURES

Alhambra, Hill nr. 8th.—"The Return of Fu Manchu" Hocus-pocus in quantities by Warner Oland and cast.

Bard's Eighth between Broadway & Hill.—"Ladies of Leisure." An entertaining comedy with Barbara Stanwyck.

Boulevard, Washington at Vermont—"Double Cross-roads." Reviewed in today's Times.

California, Main near Eighth—"Hot Curves." Opens tonight.

Carthay Circle, Carthay Center—"So This is London." Will Rogers goes abroad again and finds London as funny as Paris.

Chinese, 6925 Hollywood—"Hell's Angels." It took Howard Hughes four years and $4,000,000 to produce the colossus of the air; and it was worth it.

Criterion, 642 South Grand—"Big House." An exciting and realistic drama of prison life featuring Wallace Beery and Chester Morris.

Figueroa, Figueroa at Santa Barbara—"Hurrah, I'm Alive." Opens tonight.

Forum, Pico at Norton—"Mammy." Al Jolson dries his eyes for a spell and is really amusing.

Loew's State, Broadway at Seventh—"The Unholy Three." Reviewed in today's Times.

Million Dollar, Broadway at Third—"The Devil's Holiday." An unusual film of varying worth presenting Nancy Carroll at her best.

Pantages, Hollyw'd at Vine.—"The Divorcee." An up-to-the-minute conflict of love with grand work by Norma Shearer and others.

Ritz, Wilshire at La Brea—"The Devil's Holiday."

R.K.O., Hill at Eighth—"What a Man." Reviewed in today's Times.

R.K.O. Orpheum, Broadway at Ninth—"Swenson's Wild Party." El Brendel provokes a goodly share of mirth as a butler who masquerades for love.

Tower, Broadway at Eighth—"Journey's End." A fine interpretation of the season's leading war drama. With Colin Clive.

United Artists, Bdwy. nr. 9th—"Shadow of the Law." William Powell stars in this lightweight story of a man convicted on circumstantial evidence. Dialogue is amusing.

Uptown, Wilshire at Tenth—"Devil's Holiday."

Warners' Downtown, Hill at Seventh—"Bright Lights." Opens today.

Warners' Hollywood, Hollywood Blvd. at Wilcox—"Nancy from Naples." Opens today.

Westlake, 638 Alvarado—"Paramount on Parade." The Paramount little family get together for stunts and songs.

STAGE

Belasco, Hill at Eleventh—"Caprice." A comedy wherein manners and morals are mingled with delightful indiscretion by Fay Bainter and Reginald Owen.

Biltmore, 5th at Grand—"Out of the Beyond." Tonight.

El Capitan, Hollyw'd Blvd. nr. Highland—"Nancy's Private Affair." A smart and amusing comedy, which stars Minna Gombell.

Mason, Broadway near First—"Subway Express." An entertaining and thrilling murder mystery of New York. With Leo Purley.

Mayan, Hill at Eleventh—"Molly Magdalene." Melodrama and climax with every act which might appeal to some. With Crane Wilbur.

VARIETIES

Follies, 4th and Main—Burlesque.

FIGHT MADE TO WIN BACK SOLD INFANT

Mother Given Kidnaping Warrant Against Woman Who Bought Baby

SAN FRANCISCO, July 3. (Exclusive)—On the strength of a story told at the District Attorney's office today, Mrs. Ruth Smith of this city was granted a kidnaping warrant against Mrs. Bertha Higdon, wife of a high-school professor at Bloomington, San Bernardino county, to whom Mrs. Smith asserted she sold her baby on the day of its birth for the price of the hospital and physician's bill.

Mrs. Smith charges Mrs. Higdon bought the child to deceive her husband, who, she said, had threatened to leave her because she bore no children.

A second warrant was issued for Mrs. Higdon's sister, Miss Gladys Hatfield, living here. Mrs. Smith declared she was misled into believing Miss Hatfield intended adopting the child legally.

"I don't want a baby," Mrs. Smith stated. "I didn't want to be bothered with one and didn't think I could care for it. I answered a newspaper advertisement and Mrs. Higdon and Miss Hatfield came to see me. We agreed they should have the child if they paid my doctor's bill.

"But now my husband and I want the baby. Suppose Mrs. Higdon should give it to an orphanage? There's nothing legal to bind her to keep it. Mrs. Higdon passed it off on her husband as her own."

UNNATURAL FATHER HELD GUILTY BY JURY

SANTA BARBARA, July 3.—After deliberating several hours, the jury considering testimony in the case against Carlton Newton, charged with a statutory offense against his daughter, returned a verdict of guilty on two counts at 9 o'clock last night. The hearing lasted two days, opening on Thursday. At 5 o'clock last night the case was given to the jury, following Dist.-Atty. Clarence C. Ward's final argument. Taking exception to the rule, the jury last night wrote into its verdict the recommendation that the sentence be imprisonment of ten years. Attorneys for the defendant objected to this on the ground that the jury had overstepped its jurisdiction in the recommendation. The court overruled the objection.

TIPS FROM TODAY'S FOR SALE COLUMNS

Motorists planning vacation trips may be interested in offer to sell automobile trunk—included among various articles of household furniture available by the piece.

Party seeking to enter automobile brake-repair business now has opportunity, through one of today's offerings, to purchase brake relining machine and drum-truing lathe.

"Some of my pups I'll sell for as low as $4 or $5 apiece," says fancier of Shepherd and fox terrier dogs.

WEATHER REPORT

[Official Report]

LOCAL OFFICE, U. S. WEATHER BUREAU, Los Angeles, July 3.—[Reported by H. B. Hersey, Meteorologist.] At 5 o'clock a.m. the barometer registered 29.82; at 5 p.m., 29.80. Thermometer for the corresponding hours showed 62 deg. and 75 deg. Relative humidity, 5 a.m., 88 per cent; 5 p.m., 57 per cent. Wind, 5 a.m., east, velocity 3 miles; 5 p.m., west, velocity 8 miles. Temperatures, highest, 82 deg.; lowest 60 deg. Rainfall for season, normal to date and last season to date, none. Barometer reduced to sea level.

WEATHER CONDITIONS.—July 3: Light local showers have occurred during the past twenty-four hours on the North Atlantic Coast, the Middle Gulf coast, the Missouri Valley, and in Arizona, New Mexico and extreme Southwest Texas, but no precipitation of importance was reported in other portions of the country. It was cool this morning in the lake region and the Ohio, Upper Mississippi and Lower Missouri valleys, but moderate temperatures were reported generally elsewhere. In Southern California fair weather prevailed yesterday, with moderate temperature. It was clear this morning, except near the coast, where fog or clouds were reported at all stations. Temperatures were near the normal. Fair weather will continue in Los Angeles and vicinity Friday, with moderate temperature. Fog or clouds may be expected in the morning. Gentle variable winds will prevail.

SUN, MOON AND TIDES.—Los Angeles, July 4: Sun rises 4:46 a.m., sets 7:08 p.m. Moon rises 1:47 p.m., sets 12:17 a.m. Los Angeles Harbor, July 4: High tides, 4:38 a.m. and 5:00 p.m.; low tide, 10:10 a.m.

LOCAL TEMPERATURES. — July 3: Minimum and maximum temperatures from Southern California points, reported yesterday to the Los Angeles office of the U. S. Weather Bureau, were as follows:

Stations—	Max.	Min.
Imperial	112	71
Los Angeles Harbor	73	59
Mt. Wilson	79	61
Pasadena	86	53
Pomona	84	52
Porterville	96	58
Redlands	92	53
Riverside	92	56
San Bernardino	94	57
Santa Ana	80	59
Santa Barbara	74	56
Sierra Madre	87	52

LOCAL FORECAST

For Los Angeles and vicinity: Fair Friday and Saturday; moderate temperature.

STATE FORECAST

SAN FRANCISCO, July 3.—Weather forecast:

San Francisco and vicinity: Fair and mild Friday and Saturday, with fog night and morning; moderate to fresh west winds.

Northern California: Fair Friday and Saturday, but night fogs along the coast; normal temperature; moderate northwest winds on the coast.

Sierra Nevada: Fair Friday and Saturday; normal temperature; gentle west winds.

Sacramento Valley: Fair weather and normal temperature Friday and Saturday; gentle southerly winds.

Santa Clara and Salinas valleys: Fair and mild Friday and Saturday; probably fogs Saturday morning; moderate northwest winds.

San Joaquin Valley: Fair Friday and Saturday; no change in temperature; gentle to moderate northwest winds.

Southern California: Fair Friday and Saturday, but morning fogs in extreme west portion; no change in temperature; moderate west winds on the coast.

COLORADO RIVER

YUMA (Ariz.) July 3.—[Exclusive Dispatch from the U. S. Reclamation Service.] Gauge height Colorado River, 20.80 feet. Discharge, Thursday, 29,600 cubic feet per second. At Grand Canyon, gauge height, 11.80 feet; discharge, Thursday, 23,000 cubic feet per second.

TEMPERATURES

Stations— Conditions, 5 p.m.	Temperatures— Max.	Min.	xPrecipitation.
Boise—Clear	86	56	0
Boston—Cloudy	72	64	0
Buffalo	68	52	0
Chicago—Partly cloudy	72	58	0
Denver—Cloudy	94	66	0
Edmonton—Clear	66	44	0
El Paso—Partly cloudy	98	76	0
Eureka—Clear	62	50	0
Flagstaff—Clear	84	42	0
Fresno—Clear	98	64	0
Havre—Partly cloudy	80	60	0
Helena—Clear	78	52	0
Kamloops—Pt. cloudy	76	52	0
Kansas City—Cloudy	86	66	0
Lander—Clear	90	58	0
Los Angeles—Clear	82	60	0
Modena—Clear	90	52	0
Needles—Clear	112	74	0
New Orleans—Pt. cloudy	92	72	0
New York—Cloudy	76	66	.94
North Head—Cloudy	58	52	.01
Oklahoma—Clear	94	72	0
Omaha—Clear	86	66	0
Phoenix—Clear	106	78	0
Pittsburgh	68	56	0
Portland, Or.—Cloudy	74	58	0
Red Bluff—Clear	98	..	0
Roseburg—Clear	82	60	0
St. Louis—Cloudy	82	62	0
St. Paul and Minneapolis—Cloudy	76	58	.02
Sacramento—Clear	96	58	0
Salt Lake City—Clear	92	62	0
San Diego—Clear	70	60	0
San Francisco—Clear	68	52	0
Santa Fe—Partly cloudy	84	58	0
Seattle—Cloudy	70	52	0
Spokane—Partly cloudy	76	58	0
Tonopah—Clear	88	62	0
Tucson—Clear	106	74	0
Washington—Clear	78	62	0
Winnemucca—Clear	90	58	0
Winnipeg—Cloudy	76	60	0
Yuma—Clear	108	68	0

x—Precipitation, 5 a.m. to 5 p.m.

VITAL RECORD

INTENTION TO MARRY

The following notices of intention to marry were issued yesterday. Name and age given.

BINNING—OOTHOUDT. Merwyn H. Binning, 27; Dorothy W. Oothoudt, 18.
BLISS—MUCCI. Charles T. Bliss, 32; Annie Mucci, 25.
BORLAND—SMITH. Robert M. Borland, 35; Helen G. Smith, 34.
BOULTON—YOUNGER. Alfred H. Boulton, 21; Merle I. Younger, 17.
COLLINS—PARSONS. George P. Collins, 35; Levita Parsons, 31.
CORBIN — JAMES. Walter F. Corbin, 32; Zenobia G. James, 20.
COSSO — PERRY. Charles P. Cosso, 23; Jane Perry, 26.
DE KAY—BULGER. Jack S. De Kay, 20; Ruby M. Bulger, 18.
DE LAPP—BEAM. Halger E. De Lapp, 20; Edith M. Beam, 20.
DOW — BRINSON. Dwight H. Dow, 40; Carolyn A. Brinson, 25.
FORCIER — OLSON. Leo V. Forcier, 33; Mildred M. A. Olson, 20.
GARCIA—GONZALES. Martin Garcia, 21; Feliciana Gonzales, 18.
GREEN—HOOVER. Golden R. Green, 26; Evelyn F. Hoover, 24.
GRIMM — ZACH. Edward C. Grimm, 47; Dora H. Zach, 35.
HALLIBURTON—WEST. Joe K. Halliburton, 26; Marie J. E. West, 20.
HAUGH — GENTRY. Allen S. Haugh, 26; Mildred I. Gentry, 24.
HEBNER—CEDERSTROM. William E. Hebner, 17; Alice H. Cederstrom, 18.
HOWELL—PIERCE. Clinton E. Howell, 23; Anna J. Pierce, 21.
JONES — PERKINS. Albert F. Jones, 35; Ethel Perkins, 25.
KITSELMAN—WEAVER. Douglas B. Kitselman, 24; Alice E. Weaver, 18.
KRAVITZ—WAXMAN. Sol Kravitz, 28; Rae Waxman, 23.
MARTIN — GIDEON. William Martin, 36; Margaret Gideon, 37.
MARSHALL — OVERSTREET. Ronald C. Marshall, 21; Naomi R. Overstreet, 20.
McCLISH—MANNING. Clarke L. McClish, 22; Marian L. Manning, 24.
MELINE—BADSKY. Wallace T. Meline, 23; Elva E. Badsky, 21.
MERRITT—BRAASCH. Dee A. Merritt, 34; Constance J. Braasch, 26.
MUGRIDGE—ERICKSON. Clifford B. Mugridge, 40; Anne K. Erickson, 22.
NORRIS — STARBUCK. Harold S. Norris, 24; Dorothy M. Starbuck, 23.
O'GRADY—CLARKE. Frank O'Grady, 26; Margaret Clarke, 22.
PARRA — BARRIOS. Gregorio Parra, 30; Maria Barrios, 29.
PREWITT—PIEPER. Raymond C. Prewitt, 37; Louise D. Pieper, 23.
RAMBERG—DUFFY. Otto K. Ramberg, 35; Mary A. T. Duffy, 27.
REINEN—GRAY. Otto F. Reinen, Jr., 24; Helen H. Gray, 22.
ROGERS—SHELBOURNE. H. Edgar Rogers, 32; Evelyn E. Shelbourne, 30.
SAGAR—CHAMBERS. Carroll A. Sagar, 22; Mary M. Chambers, 24.
SINGER — MARQUIS. Louis Singer, 24; Jean Marquis, 23.
STEPHENS—MOORE. Robert L. Stephens, 26; Irmajean U. Moore, 24.
VEJAR—SILVA. Francisco Vejar, 21; Refugia Silva, 20.
WARREN—HALL. Henry W. Warren, 60; Bertha Hall, 39.
WHITNEY—GIBSON. Ray O. Whitney, 30; Irene Gibson, 27.
WIGGER—BOSSARD. Orval L. Wigger, 41; Amvie M. Bossard, 31.
WOODFORD — KEATINGE. Donald H. Woodford, 26; Ann E. Keatinge, 24.

BIRTHS

Names, sex, place and date of birth.

ARIZMENDEZ. Mr. and Mrs. Alfonso. Daughter. Rice's Maternity Hospital. June 26.
BARRY. Mr. and Mrs. Cornelius. Boy. Queen of Angels Hospital. June 29.
BEYNON. Mr. and Mrs. Roy. Daughter. Monte Sano Hospital. June 28.
BLANDINO. Mr. and Mrs. John. Daughter. Angelus Hospital. June 28.
BORNSTEIN. Mr. and Mrs. Harold. Boy. Hollywood C. B. M. Hospital. June 30.
BOYLE. Mr. and Mrs. James. Daughter. Monte Sano Hospital. June 27.
BRADY. Mr. and Mrs. Patrick. Daughter. Rice's Maternity Hospital. June 29.
BROWN. Mr. and Mrs. Amos. Boy. Queen of Angels Hospital. June 29.
BROWN. Mr. and Mrs. Harold. Angelus Hospital. June 24.
BROWNSTEIN. Mr. and Mrs. Alfred. Boy. Lincoln Hospital. June 29.
CAMPANELLI. Mr. and Mrs. Dominick. Boy. 1715 Barrington street. June 21.

BIRTHS

Names, sex, place and date of birth.

CORNELL. Mr. and Mrs. David. Boy. 321½ East Ninety-eighth street. June 25.
CUMMINGS. Mr. and Mrs. Frank. Daughter. 1606 East Fifty-second street. June 27.
DARLING. Mr. and Mrs. Cecil. Daughter. 1410 Barrington street. June 24.
DURAN. Mr. and Mrs. Ramon. Boy. 2106 Pontius street. June 21.
ELLIOTT. Mr. and Mrs. Oscar. Daughter. Queen of Angels Hospital. June 27.
GAMBOA. Mr. and Mrs. Jose. Boy. 2711½ Guirado street. June 30.
GERMAN. Mr. and Mrs. Alfred. Boy. Queen of Angels Hospital. June 29.
GONZALEZ. Mr. and Mrs. Jesus. Boy. Rice's Maternity Hospital. June 30.
HARRIS. Mr. and Mrs. Cecil. Boy. Queen of Angels Hospital. June 29.
HOWARD. Mr. and Mrs. Harry. Boy. Angelus Hospital. June 28.
JOHNSON. Mr. and Mrs. Leonard. Daughter. Rice's Maternity Hospital. June 29.
MACKIE. Mr. and Mrs. Stanley. Boy. Rice's Maternity Hospital. June 29.
MARKARIAN. Mr. and Mrs. Thomas. Daughter. 2109 Cloverdale street. June 30.
MATRANGA. Mr. and Mrs. Marion. Boy. Angelus Hospital. June 29.
McCUDDEN. Mr. and Mrs. Richard. Boy. Angelus Hospital. June 24.
MURILLO. Mr. and Mrs. Andres. Daughter. 1219½ Granville street. June 26.
NALEY. Mr. and Mrs. Frank. Boy. Monte Sano Hospital. June 30.
NUGENT. Mr. and Mrs. John. Daughter. Rice's Maternity Hospital. June 26.
PARKER. Mr. and Mrs. Luther. Daughter. Rice's Maternity Hospital. June 30.
POWELSON. Mr. and Mrs. Walter. Daughter. Angelus Hospital. June 30.
RILEY. Mr. and Mrs. Patrick. Daughter. Rice's Maternity Hospital. June 29.
SCHARBE. Mr. and Mrs. James. Boy. California Lutheran Hospital. June 27.
WRIGHT. Mr. and Mrs. John. Boy. Queen of Angels Hospital. June 29.

DIVORCE SUITS FILED

BAKER. Cordelia P. against Danford M., Jr.
BARRIENTOS. Faustino against Ofelia L.
BRYANT. Vera H. against Lawrence.
BUMGARDNER. Marie L. against James O.
COHEA. Chester K. against Frances M.
DIAZ. Anita G. against Henry F.
DRAKE. Mary L. against Dale L.
DUTSON. Ernest A. against Emma C.
GEORGE. Elmer E. against Elizabeth M.
HART. Grace J. against Alfred L.
HENDERSON. John J. against Fern E.
HENDRICKSON. Marie against Martin V.
HOUGHLAND. Genevieve against Ulysses S.
LARSEN. Mildred against Trygve.
LOGAN. Miles E. against Mary V.
LUCK. Ilo against Henry B.
MARTIN. Kathryn P. against Gideon M.
McCALL. Rose against James (also known as Dan J.)
MURRAY. Bessie F. against Robert J.
O'MEARA. Mary E. against Eugene K.
OWEN. Laura M. against Clarence B.
RICKEY. Dorothy against Chester C.
RUSSELL. Mattie against John J.
ST. JOHN. Vernon R. against Beulah M.
SARGENT. Lillian J. against Robert S.
SCHANBACHER. Frank E. against Anna M.
SCHEILZ. Lillian M. against William C.
SEEGER. Earle L. against Reba O.
SHAFER. Alma M. against Paul E.
SHARP. Opal against Walter.
SINGER. Lena against Abraham.
SMITH. Hazel C. against Archie R.
STEENSEN. La Rue F. against Carl L.
TENNEY. Harold against Velma A.
VAN DER SLUIS. Sikke against Lillian T.
WISDOM. Paul D. against Bessie E.

DIVORCE DECREES GRANTED

BACHTELL. Helen E. from Ernest F.
BENTEL. Elizabeth A. from George E.
BRASSELL. Clara G. from Walter M.
CHRISTY. Adele from Robert.
CLUSS. Verna M. from Walter E.
CONOVER. Russell H. from Louise B.
DARLING. Jewell R. from Gordon B.
DOBBS. Neil C. from Oscar O.
DRAGONETTI. Cornelia K. from Fred A.
HARRIS. Dorothy D. from Ariel C.
HATCH. Carrie P. from Albert D.
HILL. Fannie F. from Lafayette E.
HOODMAN. Bessie L. from Kenneth K.
HOOVER. Mary from Sedwick.
HUBER. Wilbur D. from Gene.
JACOBSON. Margaret Z. from Anthony E.
LA ROSSE. Nina M. from Eugene E.
LINDQUIST. Evelyn from Lawrence J.
LYNN. E. B. from Rose M.
MARTINEZ. Anna from Aurelio.
McALLISTER. Ethyl from Ray.
MORALES. Cruz from Charlie.
PALMER. Ida M. from Wesley G.
PARRISH. Olive A. from James W.
PETERS. Blanche G. from Lawrence C.
PIKE. Jeremiah from Bertha V.
RASMUSSEN. Dorothy from William E.
ROBBINS. Elva from Charles E.
SHATTUCK. William R. from Cynara.
SHERWOOD. Lesta Z. from Sam.
SOOTER. Ola from Luther.
STEVENS. Cecil L. from Georgia E.
SUMMERTON. Pearl from James.
THOMAS. Emma M. from Ronald F.
TIBBS. Vernell J. from Lemuel J.
WILLAT. Lillian B. from Irvin V.

NATURALIZATION PETITIONS

Petitions for naturalization, with name, nationality and residence given, have been filed with the United States District Court, as follows:

Carsten Julius William Skordahl, 2411 Rodeo Road, Los Angeles, Cal.; Sweden.

Alice Hosan, 621 East Central avenue, Sierra Madre, Cal.; Great Britain.

Siranoush Yacklikijian, 1631 West Twentieth street, Los Angeles, Cal.; Turkey.

Carl Richard Lindquist, 1835 Fifth avenue, Los Angeles, Cal.; Sweden.

Elizabeth Caroline Morgan, 166 Mar Vista street, Pasadena, Cal.; Great Britain.

Clemence Augusta Dieudonne, R. D. 1, Box 1269, Montrose, Cal.; Belgium.

Muriel Janet Penney, 3526 Dahlia avenue, Los Angeles, Cal.; Great Britain.

Harvey Edward Sheldrake, 217 West Forty-eighth street, Los Angeles, Cal.; Great Britain.

Josephine Elizabeth Kee, 4020 East Fifty-seventh street, Maywood, Cal.; Great Britain.

Harvey Read De Ming, 1233 Arapahoe street, Los Angeles, Cal.; Great Britain.

Ivo Mrasich, 1430 Cabrillo street, San Pedro, Cal.; Serbia, Croatia and Slovenia.

Isidore Lowenhardt, 2851 Cincinnati street, Los Angeles, Cal.; Poland.

Domenico Bovero, 1845 Lincoln Boulevard, Santa Monica, Cal.; Italy.

Simone Parisi, 5931 South San Pedro street, Los Angeles, Cal.; Italy.

William Herbert Turner, 4592½ Sunset Boulevard, Los Angeles, Cal.; Great Britain.

Robert Donaldson, 3124 Halm avenue, Los Angeles, Cal.; Great Britain.

Hedley James Reeder, 951 East California street, Pasadena, Cal.; Great Britain.

Cordelia Ettie Maud Matheson, 947 South Westmoreland avenue, Los Angeles, Cal.; Great Britain.

Fred Schull, Box 1063, Palm Springs, Cal.; Germany.

OFFICIAL DEATH LIST

Name and place of death—	Age.	Date.
AULT, Thomas. Los Angeles	37	June 30
BALDWIN, Emily. Los Angeles	68	June 26
BLACKBURN, Lamar. Los Angeles	38	June 29
BROWN, Anna. Los Angeles	74	June 30
FISHER, Ethelbert. Los Angeles	81	June 26
KNAUSE, Benjamin. Los Angeles	57	June 29
KNOX, Frederick. Los Angeles	62	June 30
MORRIS, Elsie. Los Angeles	66	June 30
ROGERS, Thomas. Los Angeles	83	June 29
SHERMAN, William. Los Angeles	87	June 30
STEWART, John. Los Angeles	18	June 29
WILSON, James. Los Angeles	71	June 30

DEATHS

With Funeral Announcements.

ABBOTT. Remains of Grace Abbott were forwarded by Pierce Brothers to Joliet, Ill., for services and interment.

ACOSTA. Rodney Acosta.
Remains in care of Gus Alvarez & Moore.

BASSETT. W. Y. Bassett.
Remains at the chapel of W. A. Brown, 1815 South Flower street.

BROWN. June 30, at 1350 South Curson, Anna A. Brown, aged 74 years.
Funeral service was held Thursday, July 3, at 7:30 p.m., at the chapel of Gates, Crane & Earl. Interment, Hollywood Cemetery.

BROWNING. In this city, July 2, Florence E. Browning, aged 8 years, beloved daughter of Mr. and Mrs. Charles B. Browning.
Funeral services will be held from the chapel of Paul D. Robinson, 1001 West Washington street, Monday, July 7, at 10:30 a.m.

BURKE. July 1, Mrs. Emma Burke, at her late residence, 2063 West Twenty-eighth street, beloved wife of Benjamin Burke; loving mother of Mrs. Edna Andrew and R. J. Burke of Los Angeles and Mrs. J. T. Cooper of Kansas City, Mo., and grandmother of Shirley and Robert Burke, Jr.
Remains at Edwards Brothers' Mortuary, 936 Venice Boulevard. Services will be held Saturday at 3 p.m. at the Wee Kirk o' the Heather, Forest Lawn Cemetery.

CALLOW. Remains of Susan Frances Callow of Walnut Park were forwarded by Marcoux & Soice, 8500 Long Beach Boulevard, to Oklahoma City for services and interment.

CASSEL. Dr. E. Taylor Cassel, aged 80 years, of 8624 Long Beach Boulevard, loving husband of Anna May Cassel.
Services Saturday at 2 p.m. at the First Baptist Church, Huntington Park, Wheat-Halverson, directors.

CLIFFORD. Remains of Patrick J. Clifford were forwarded last evening by Edwards Brothers to Kankakee, Ill., for services and interment.

ELSEA. July 3, Annie Elizabeth Elsea.
Funeral from the Magnolia Avenue Christian Church, Twenty-fifth and Magnolia avenue, Saturday, July 5, at 1 p.m. Peck & Chase Co., directors.

FALK. The funeral services of Mrs. Ida Falk will be held Saturday at 3 p.m. from the chapel of W. A. Brown, 1815 South Flower street.

FARMER. Frank Marion Farmer.
Remains at the parlors of E. Clair Overholtzer Co., 1236 South Grand.

FERRER. M. A. Ferrer.
Remains in care of Gus Alvarez & Moore.

GREGG. H. Z. Gregg.
Remains at the chapel of W. A. Brown, 1815 South Flower street.

HANSEN. The funeral services of little Jean Hansen will be held Saturday at 9 a.m. from the chapel of W. A. Brown, 1815 South Flower street.

DEATHS

With Funeral Announcements.

HOPKINS. William Henry Hopkins of 420 West Ninety-third street, loving husband of Cora M. Hopkins.
Services will be held Saturday, July 5, at 2:30 p.m., from the Southwest Funeral Home, Ninety-fourth and Vermont. (Lewistown, Mont., papers please copy.)

HUGENTOBLER. July 3, Sister Mary Luitgardis Hugentobler.
Solemn requiem high mass Saturday, July 5, at 9:30 a.m., at the Queen of Angels Hospital chapel. Interment, Calvary. Cunningham & O'Connor, directors.

JACKSON. The funeral services of Mrs. Mary Lucille Jackson will be held Saturday at 2:30 p.m. from the chapel of W. A. Brown, 1815 South Flower street.

KATZ. Sarah Kirsch Katz, late of New York. Services today at 11 a.m. from the Glasband & Groman Mortuary, 901 West Washington street. Interment, Hollywood Mausoleum.

KUNTZ. July 3, Richard Kuntz.
Remains at R. C. Dellenbaugh & Co., 630 Venice Boulevard. Notice of funeral later.

LINSCOTT. Remains of Robert Linscott were forwarded by Pierce Brothers to Bishop, Cal., for services and interment.

LONG. Charles D. Long.
Funeral services will be held Saturday, July 5, at 10 a.m., in Inglewood Cemetery chapel. Delmer A. Smith, director.

MADELL. June 30, at her home, 2805 Santa Ana street, Walnut Park, Mrs. Augusta Madell, beloved mother of H. A. Kruger of Glendale and Charles B. Kruger of Chicago.
Funeral services will be held in Grace Chapel, Inglewood Cemetery, Saturday, July 5, at 11 a.m. Marcoux & Soice, 8500 Long Beach Boulevard, directors.

MATTHEWS. Ernest Matthews.
Notice of funeral later by Pierce Brothers.

MONTGOMERY. June 30, John Montgomery, Jr., loving father of Mrs. C. P. Hoover, Thomas M., James McKee and Hugh Montgomery.
Services Saturday at 10 a.m. at the Wee Kirk o' the Heather, Forest Lawn Cemetery. Edwards Brothers, directors.

MOORE. July 2, of 150 South Hobart, Charles Edmond Moore, beloved husband of Nella C. Moore and father of Mrs. Walter Stevenson and Byron E. Moore.
Services Saturday, July 5, at 10 a.m., from Pierce Brothers' chapel.

NEWELL. Services for Rev. Daniel C. Newell, at the Hermon Free Methodist Church, Saturday at 10 a.m. Interment, Santa Ana. Cresse's, Highland Park, directors.

NIXON. July 3, at 3518 South Cimarron street, Helena E. Nixon, beloved wife of George Nixon.
Services Saturday, July 5, at 2 p.m., from the Washington Undertaking Co., 735 West Washington street.

OBERLANDER. Henry, beloved husband of Bertha Oberlander.
Funeral 10 a.m. Saturday from the chapel of J. H. Riedeman, 1619 South Main.

OCTAVIER. Services for Octavia M. Octavier, Saturday, July 5, at 11 a.m., from the Washington Undertaking Co., 735 West Washington street.

OPPLE. John E. Opple, late of 925 South Citrus street, loving husband of Ada M. Opple; loving father of Mrs. A. R. Pearson and Le Roy Opple of this city.
Funeral services will be held Saturday, July 5, at 2 p.m., at the Delmer A. Smith Mortuary, 731 West Washington.

O'SULLIVAN. At 215 North Avenue 56, Joseph M. O'Sullivan, beloved husband of Mary H. O'Sullivan and father of Mrs. Helen Bauer, Joseph, Veronica, Paul, Vincent, Constance, Agnes and Rita O'Sullivan.
Remains in care of Cresse's, Highland Park. Solemn requiem mass at St. Ignatius Church, Avenue 61 and Monte Vista street, Saturday at 10 a.m.

RANDOLF. Anders Randolf, beloved husband of Dorthea Randolf of 809 North Canon Drive, Beverly Hills.
Services Saturday at 11 a.m. at the chapel of Francis V. Hall & Son, 1607 South Flower street.

RYTHER. Of 1850 North Avenue 51, Enos S. Ryther.
Memorial services at Cresse's, Highland Park, Saturday at 3 p.m.

SHEDENHELM. July 1, 1930, Velma J. Shedenhelm, loving daughter of Charles D. Shedenhelm, and sister of Mark, Oakland and Charles Shedenhelm.
Funeral from the chapel of Peck & Chase Co., 1213 South Figueroa street, Saturday, July 5, at 11 a.m.

SHELLMAN. Willett H. Shellman.
Notice of funeral later by Pierce Brothers.

SNYDER. Of 1112 Annandale Boulevard, James I. Snyder.
Memorial services at Cresse's, Highland Park, Saturday at 1 p.m.

TILMAN. Mrs. Marie Tilman.
Funeral services Saturday at 2 p.m. from the chapel of Brown Brothers, 935 West Washington street.

VAN EVERY. Services for Hannah Van Every will be held Saturday at 10 a.m. from the chapel of Graham & Isbell.

WAECHTER. In this city, July 3, William F. Waechter, aged 15 years.
Remains at Sharp & O'Connor.

WALLACE. Sadie Wallace, aged 60 years, of 1427 East Fifty-ninth street, loving mother of Mrs. Pearl Martin of Willowbrook, Mrs. Pansy Runyon and W. E. Burroughs of Los Angeles, and Hugh Wallace of Oakland.
Remains at the Wheat-Halverson chapel, 6348 Seville avenue, Huntington Park. Services Saturday at 10 a.m. from the Second Brethren Church, Sixtieth and Compton.

WILKINS. William W. Wilkins, beloved husband of Maude Wilkins.
Funeral services Saturday at 3 p.m. from the White Funeral Parlors, Tujunga, Cal.

IN MEMORIAM

MALLARD. In loving memory of my dearly beloved husband, Walter Mallard, who passed away July 4, 1929.
MRS. WALTER MALLARD.

LODGE NOTICE

SCOTTISH RITE CATHEDRAL, 929 South Hope street. At 8 p.m., stated meeting. All visiting brethren cordially invited.

FUNERAL DIRECTORS

BRESEE BROTHERS, Estab. 1892
FREE PARKING IN OUR OWN GARAGE
855 FIGUEROA FA. 3125
BRESEE BROTHERS & LINCE
1750 E. 102ND ST. LA. 3783
1815 E. MANCHESTER LA. 1393

$70—FUNERALS AS LOW AS $70
RUPPE MORTUARY
950 WEST WASHINGTON
WE. 3307. NOT IN THE TRUST.

EDWARDS BROTHERS INC.
SERVICE, ECONOMY, RELIABILITY
936 Venice Boulevard (16th st.) WE. 8283

PAUL D. ROBINSON
1001 West Washington. WE. 1001.

REED BROS., TAPLEY & GEIGER
REED BROS CO. (Inc.)
721 West Washington. WE. 5151

E. Clair Overholtzer Co.
WE. 6147. 1236 South Grand

GLASBAND & GROMAN
901 WEST WASHINGTON. WE. 1231.

GARRETT BROTHERS
921 Venice Boulevard (16th st.) WE. 2039.

CEMETERIES

FOREST LAWN MEMORIAL—PARK
Cemetery—Mausoleum—Crematory
Glendale Avenue and San Fernando Road.

INGLEWOOD PARK CEMETERY
LARGEST IN CALIFORNIA
Mausoleum—Crematory—Columbarium
Telephone PLeasant 3144.

ROSEDALE CEMETERY
Permanent—Convenient—Beautiful
Cemetery, Crematory, Columbarium, Vault.
1831 WEST WASHINGTON. RE. 8307.

BEAUTIFUL HOLLYWOOD CEMETERY MAUSOLEUM CREMATORY
The Cemetery Without a Salesman.
6000 Santa Monica Blvd.
HEmstead 3830. HOllywood 8455.

MAUSOLEUMS

ANGELES ABBEY MAUSOLEUM
Close-by Los Angeles on Long Beach Blvd.
Crypts Priced as low as $135.
Visitors welcome. Office, 603 Central Bldg.
Telephone TUcker 9532

CEMETERY LOTS

WILL sacrifice two graves, Iona section, Forest Lawn. VA. 4570.

CRYPTS, $100. Graves, any park, cheap. Memorial Sales Co., VA. 4570.

RAILWAYS KILL FEW

LONDON, July 3. (AP)—Only three passengers lost lives in accidents to trains on British railways last year, the Ministry of Transport reported today. The number of passengers carried was 1,702,000,000.

NOTICIAS MUNDIALES DE ULTIMA HORA

NOTAS TELEGRAFICAS

La Tuberculosis Tiende a Desaparecer de la Gran Bretaña

LONDRES, Julio 3.—Sir Robert Philip, vicepresidente del consejo de la Sociedad Nacional Contra la Tuberculosis, dijo hoy en la conferencia anual de dicho organismo que la cruzada emprendida contra la tuberculosis ha tenido éxito tan lisonjero, que hay probabilidades de dar al traste con esa enfermedad dentro de una generación.

Comunicó que la mortalidad por tuberculosis se ha reducido de 230 por cada 100,000 habitantes de las Islas Británicas, en 1870, a 90 por cada 100,000, en 1922.

Los Encendedores Automáticos Gravados en España

MADRID, Julio 3.—A la industria de las cerillas en España, que está estancada por el gobierno, no le hacen gracia los encendedores automáticos, que han venido a mermarle sus ingresos, y el ministro de Hacienda ha anunciado hoy que la caja de cerillas costará en lo sucesivo 15 céntimos en vez de 10. Para hacer la guerra a los encendedores, el gobierno ha ordenado que cada uno de ellos lleve como gabela un timbre dorado de cinco pesetas de valor.

Se Halla en Chile el Presidente Derrocado de Bolivia

ARICA (Chile), Julio 3.—El doctor Hernando Siles, ex-presidente de Bolivia, ha llegado aquí si novedad tras un viaje por tierra desde La Paz, donde le fue arrebatado el poder la semana pasada mediante una revolución. Permanecerá aquí hasta el viernes, en que llegará su familia. No ha querido revelar que es lo que intenta hacer después de esa fecha.

Sufren Pérdidas Materiales los Separatistas Alemanes

MAGUNCIA (Alemania), Julio 3. Han sido saqueadas varias tiendas de separatistas, y los efectos arrojados hoy a la calle por grupos de 100 a 150 personas, que marchaban por la ciudad entonando canciones patrióticas. Se vio en aprietos la policía para restablecer el orden.

No hubo separatistas lesionados; probablemente porque la mayoría de ellos habían sido escondidos por la policía o se habían ido de la ciudad.

La Cámara Aprueba un Proyecto de Ley de Deportación

WASHINGTON, Julio 3.—Fue votado hoy por la cámara, y turnado al senado, el proyecto de ley de Fish, que autoriza la deportación de los extranjeros que violen la ley sobre narcóticos de Harrison. Esta medida se ajusta a las recomendaciones hechas por el presidente Hoover para fortalecer la observancia de la ley.

Hoy se Abrirá al Tráfico una Nueva Carretera

PARQUE NACIONAL DE RAINIER (Washington), Julio 3.—La nueva carretera que viene del oeste al Parque Nacional de Rainier quedará abierta mañana en una extensión de siete y media millas, según ha anunciado hoy el mayor C. A. Tomlinson, superintendente del parque nacional. Este nuevo camino se desprende de la carretera principal a Longmire y el Valle del Paraíso en un punto que se halla ya dentro del parque, a una milla de los linderos de éste, y sigue de allí rumbo al norte para enlazar con la carretera del Río Carbon.

Funcionario que Dimite porque su Sueldo le Parece muy Elevado

MIDDLETOWN (Connecticut), Julio 3.—John S. Roth, delegado de contribuciones, ha renunciado hoy porque su sueldo le parecía exagerado.

"Se me hace un descaro", dijo, "cobrar $3500 por doce meses de trabajo, cuando en realidad, no le doy a la ciudad sino seis meses de actividad propiamente dicha".

NOTAS LOCALES

Torturador de Perros Convicto

Chester Johnson, habitante en el 412 de la calle de Orlando Norte, fue convicto ayer de dos cargos de crueldad para con los animales, formulados contra él. El veredicto fue pronunciado por un jurado en la sala del juez municipal Wood, después de menos de una hora de deliberación.

Claude Morton, defensor del reo, interpuso el recurso de reposición de juicio, y habiéndole dado curso el juez, señaló éste el próximo martes para la nueva audiencia. Parece no ser exacto que Johnson esté amenazado de una sentencia máxima de un año de prisión y $1000 de multa.

Al declarar ayer el reo, lloró al confesar que había lanzado una solución de amoniaco a los ojos de los perros que tienen Stanley Wilson y la señora Ethel E. McKinley en sus casas de la calle de Alfred y de la calle Flores Norte, respectivamente.

"Molestaban atrozmente a mis esposa enferma", dijo el acusado, "y no creí lastimarlos con ese procedimiento."

Charlas Infantiles para Chiquillos de Escuela

XX.

Si no habéis leído ninguno de estos grandes libros, algún día querréis leerlos, porque hay en ellos todo lo que les gusta a los niños y todo cuanto les agrada a las personas grandes (If you have not read any of these great books, you will want to some day, for there is everything in them that a child likes, and everything that grownups like). Y cuando lleguéis a leerlos, acordaos del chiquillo pálido y enfermizo que atisbaba en el cercado del Cerro de Gad, del harapiento muchacho mal comido atareado con sus frascos de betún, o vagando sin un amigo por las feas y torcidas calles de la ciudad de Londres (And when you do read them, remember the pale-faced, sickly little fellow peering through the fence at Gad's Hill; the ragged, ill-fed boy stooping over his blacking bottles or wandering without a friend through the ugly, crooked streets of London town).

REALTY MAN KILLS SELF

LONG BEACH, July 3.—Homer W. Raymer, 30-year-old real estate salesman residing at 2615 East Third street, killed himself by firing a shotgun load into his head while he sat in his parked car in the Belmont Shore district today. Letters left to his wife, Edith, indicated that financial difficulty prompted the suicide, police reported.

PRINTERS' INK RADIO'S FRIEND

Equipment Concerns Rely on Advertising Columns

Fifty Per Cent of Publicity Quota Goes to Papers

Highly Interesting Programs Scheduled for Today

The Times Forum, KHJ, 1:30 p.m., Anton Chris, steel-guitar solos. World-wide news, 12:30, 4:45 and 10 p.m.

BY JOHN S. DAGGETT

Ten cents of every dollar spent on radio equipment by the public goes into advertising to sell more radio equipment. Between $40,000,000 and $50,000,000 was spent in advertising by the radio manufacturers of the country last year, according to a survey just completed by the Radio Manufacturers' Association, and 1930 expenditures are expected to be close to that figure.

The newspaper advertisement is still, and probably will be for many years to come, at least, the best medium for reaching the market. Fifty per cent of the money spent on advertising by the industry went to the newspapers, but only 20 per cent was expended in advertising over the air. The printed word, in the opinion of leaders of the industry, is the finest ambassador of those with things to sell.

There should be no conflict between newspaper and radio advertising, it is asserted by leading manufacturers and broadcasters. The radio program is valuable as a supplement to or may be supplemented by printed advertising, but its limitations preclude the adoption of radio advertising as a sole means of reaching the public. Once presented, the radio advertisement is a finished project, but the printed advertisement can be read and reread at any time, and its message is not lost until the last reader has passed the page on to the rag man.

WHERE TO DIAL

KHJ at 11 o'clock this morning brings a Columbia network Fourth of July program that promises patriotic high lights worth any dial. Vice-President Curtis will be heard in an address titled "The Inspiration of the Republic." KHJ's feature director promises a monster, gigantic and mastodonic variety of program. At 4 this afternoon the Nit Wits come over with a program dedicated to the boys in the Veterans' Hospital at Oteen, N. C., and when the Nit Wits think of the boys—they give their best. At 6:30 tonight "Maine-to-California" program finds the Gold Medal Freight pulling into the air terminal with "California, Here I Come," and "Maine Stein Song." "Carry Me Back to Old Virginny" and "Carolina Moon" will be included in the musical freight unloaded.

At 7 KHJ's foremost feature of the evening—The American Parade—telling in music and narrative the history of the United States. Thirty-five compositions woven into beautiful musical patterns of American flag thoughts. Do not fail to dial this. Prof. Lindsley will be heard in a reading of the Gettysburg Address. At 8:30 tonight the Jeffries-Johnson prizefight will be recreated by the announcer who "told the world about it" in 1910. Another most interesting and novel series of programs is to be inaugurated with "Pictures from the Stage of Life" at 9. Pictures revealing bits of human joy and tragedy of an O. Henry quality—the first, a cobbler, sitting at his basement bench, learning to know people by their shoes as they pass by. Listen for the endurance flyers at 11:25 a.m. 1, 2, 3, 4:30, 8 and 8:55 p.m.

KFI FEATURES

KFI features Paul Roberts and the Schoenberger Trio, at 7:30 p.m. in a chronology of love ballads, while at 8:30 Mart and Lill, the Two Shades of Blue, are heard in harmony duos, and blues that are blues. At 10:30 tonight Bob and Monte still jog along on their buggyride program tossing laughs and songs along the way.

KECA at 3:45 o'clock this afternoon features the Happy Chappies in fifteen minutes of "songs of tomorrow," by composers of many of the modern song hits. At 10 Paul Roberts will be heard in a popular request program, thirty minutes of ballads, as they should be sung.

KNX brings a special holiday program from Westlake Park at 2 this afternoon by the One Hundred and Eightieth Infantry Band with Ivan Edwards, tenor, Rosalie Knost, soprano, and Marie Golden, accompanist. The band will play numbers suitable to the theme of Independence Day. At 9:45 tonight KNX will not broadcast the fights but will put on a special program featuring the Hollywood American Legion Brass Band.

KFWB at 7:10 o'clock brings Larry Ceballos's revue, with plenty of clever music on a "retail scale" At 9:30 tonight an eyewitness story of the assassination of Abraham Lincoln as told by Joseph Hazelton. Melodies of the 60's will be offered by the Ray Martinez Concert Orchestra.

KMTR at 8 o'clock tonight offers "The Writing of the Star Spangled Banner," a dramatic playlet, telling how our national anthem was taken from an old English drinking song

Clippings About Murders Annoy Pasadena Pair

PASADENA, July 3.—Newspaper clippings, each of which bears a lurid account of the murder of one woman by another, have been deposited regularly each week in the mail box at the home of Mr. and Mrs. L. F. Ketchum, 1677 North Sierra Bonita avenue, who today asked police to investigate possible sinister motives behind the clipping barrage.

Following a preliminary investigation, detectives reported that another woman, who is asserted to have falsely suspected Mrs. Ketchum of interest in her fiance, apparently deposited the clippings as a warning.

In the event that the "love-killing" clippings continue to annoy the Ketchum family, police indicate the suspect in the case will be taken into custody on a disturbing the peace complaint.

RADIO DIA

(From Programs Submitted by Stations)
(ALPHABETICALLY ARRANGED)
(C)—Denotes chain broadcast.
(F)—Denotes feature program.

KMTR—570 K.
KFI—640 K.
KMPC—710 K.
KTM—780 K.
KHJ—900 K.
KFWB—950 K.
KFVD—1000 K.
KNX—1050 K.
KMIC—1120 K.
KGFJ—1200 K.
KGER—1360 K.
KECA—1430 K.

6 to 8 a.m.

KFI—Health exercises, 6:45; Leslie Brigham, baritone, 7:30.
KHJ—Rise and Shine, 7; Anthony Euwer, 7:30; Sammy Carr, 7:45.
KMTR—Discovery Hour at 6; Breakfast Club.
KNX—Exercises, 6:45-8.
KTM—"Eye Opener;" morning reveille, 7-8.

8 to 10 a.m.

KFI—Happy Time hour (C) at 8; Home Service talk; German lesson.
KHJ—Columbia Revue, 8 (C.) Happy Felton's Orchestra, 8:40 (C.) Feminine fancies (F.) 9:30 (C.)
KMTR—Breakfast Club; records.
KNX—Talks and music; Fourth of July program, 9:45.
KTM—Popular Tunes, 8; Bert's Best Bets, 9; semiclassics, 8:15.

10 a.m. to 12 Noon

KECA—Musical Memories, 11:45.
KFI—Women's Magazine (C.) 10:30; English at 11:45.
KFWB—KFWB Concert Orchestra at 11.
KHJ—Trio, 10:30; Agnes White, 10:45; C.B.S. Fourth of July program, (F) (C) 11; endurance flyers, 11:25 (C) (F.)
KNX—Radio Church, 11; musical contrasts, 11:45.
KMTR—Happiness Girl at 10; song requests, 10:30.

12 Noon to 2 p.m.

KFI—U. S. agricultural talk at 12.
KFWB—Radio Varieties at 12.
KHJ—Vice-President Curtis (F) (C.) 12-12:30; endurance flyers at 1, (C.) The Times' Forum, 1:30; Anton Chris, guitarist.
KMPC—Hawaiian music, 1:30.
KMTR — Prosperity hour, 12:15; Banjo Boys, 1:15.
KNX—Jingle man and music, 12; Silver Slipper Cafe, 12:30.
KTM—Organ recital at 1.

2 to 4 p.m.

KECA—Ballads on approval, 3; Happy Chappies, 3:45.
KFI—Karl Brandenburg, songs, 2:30; Winnie Fields Moore, travelogue, 2:45; Wedgewood Nowell (F.) 3:15.
KFWB—Oakland vs. Hollywood, baseball, 1:30 (F.)
KHJ—Happy Go Lucky Hour (C) (F.) endurance flyers (C) (F.) 2 to 3; Crockett Mountaineers (C.) at 3; Prof. Hertzog at 3:15; International Relations at 3:30.
KMPC—Pipe organ, 3.
KMTR—Spanish program, 2:30.
KNX—Westlake Park program at 2 (F.)
KTM—Spanish Troubadors, 3; Melodies, 3:30.

4 to 6 p.m.

KECA—Cities Serv. Hour (C.) 4; Interwoven Hour at 5; Armour Hour, 5:30 (C.)
KFI—News Bureau, 4:15; Big Brother at 4:30; Baron Keyes, 5; garden talk, 5:30.
KFWB—Ray and Her Pals, after game.
KHJ—The Nit Wits (C.) 4; endurance flyers (C.) 4:30; Times' world-wide news, 4:45; Happy Johnson at 5:30 (F.) KFRC program, 5.
KMPC—Fred McNabb's garden talk, 4-5.
KMTR—Recordings, 4; Hawaiian trio at 4:30.
KNX—Musical program at 4; Big Brother at 5:15.
KTM—Recordings.

6 to 7 p.m.

KECA—Nick Harris at 6; Raleigh Revue, 6:30 (C.)
KFI—Quakers at 6 (C.)
KFWB—Popular songs, 6;
and entertainers, 6:30.
KHJ—Pageant of Freedom at
Maine to California
KMTR—Novelty Four, 6:
at 6.
KNX—Organ recital at 6;
6:30.

7 to 8 p.m.

KECA—Elgin program, 7
'n Andy, 7:30 (C) (F.)
alect songs, 7:15; Jack
KFI—Piano recital at 7;
trio, 7:30 (F.)
KFWB—Cecil and Sally at
ballos' Revue, 7:10; "Mel
KHJ—The American Parade
KMTR—Talkie song hits,
works, 7:30.
KNX—Country Jane,
(F.) Prof. Schnitzel at

8 to 9 p.m.

KECA—Bridge lesson, 8;
son, contralto, 8:15;
Anna and Oscar, 8:45.
KFI — Maurinu Dyer,
Two Shades of Blue,
Pictures, 8:45 (C.)
KFWB—Concert orchestra
at 8.
KHJ—Endurance flyers (C)
Jeffries-Johnson fight,
(F.)
KNX—Optimistic Do-nuts
KMPC—Voice and piano at
KMTR—Star Spangled Banner
KTM—Santa Monica Municipal

9 to 10 p.m.

KECA—Eastman program (C.)
Fred Donaldson, contralto
ist, 9:45 (F.)
KFI—Three Co-eds, 9:15;
cert Orchestra, 9:30.
KFWB—Sports interview;
9:30; soloist.
KHJ—Pictures from the Stage of
9.
KMPC—Song duo, 9:30;
KMTR—Melody Girls at 9
KNX—Lion Tamers, (F.)
Brass Band.
KTM—Ranch hour (F.)

10 p.m. to midnight

KECA—Paul Roberts, ballads
cises at 10:30.
KFI—Bob and Monte, 10:
KFWB—Ben Bernie's
Olsen's 10:30-11.
KHJ—Times world-wide news
Earl Burtnett's orch.,
KMPC—"And How Boy,"
KMTR—Old and new
KNX—Ted Fio-Rito's Orch
KTM—Georgians' Orchestra,
inctum Club at 11;
sital, 12-1.

Midnight to 1 a.m.

KHJ—Organ and variety
KFWB—Organ to 12:
KNX—Mme. Zucca's Inn at
KMPC, KTM—Records.

AMERICANS MISTREATED BY CHINESE

Man and Woman Mission Workers Driven Through Streets With Sticks

WASHINGTON, July 3. (AP)—After receiving a report that American missionaries had been driven through the streets of Suiping, Honan, China, with sticks, the State Department announced today the American Legation at Peiping had been instructed to make "urgent protests."

A report from Frank P. Lockhart, Consul-General at Hankow, described how Rev. Thomas I. Lee of Minneapolis, Minn., and Deaconess Thonea Sandland of Grygla, Minn., were paraded through the streets of Suiping and roughly handled by a local political organization.

Earlier, the department said, Lockhart had received a telegram dated June 24, from an American missionary at Sinyangchow reporting that on the morning of June 23 the missionaries had suffered indignities at Suiping.

The State Department said the local organizations reported as responsible for the indignities appeared to be the propaganda bureau and the local branch of the Kuomintang.

Instructions have been sent the American Legation at Peiping, the department said, that protests are to be made immediately to the highest military authorities now in control in Suiping.

Skeleton Found in Desert May be Smuggler's

PLASTER CITY, July 3.—Bones of a human skeleton found on the desert five miles south of here this week may be the remains of a smuggler who died near the Mexican boundary from unknown causes, according to the opinion expressed today by Deputy Coroner Charles C. Cockley.

During his investigation of the case, Cockley learned that three years ago a burro came into town here with a pack containing a case of whisky. The animal was traveling alone and no one ever arrived to claim the liquor. The skeleton, which appeared to be that of an elderly man, was found about one mile north of the Mexican boundary and near an old road which is believed to be used by smugglers of both liquor and aliens.

Cockley has collected practically all the bones, which were scattered over a considerable area. No identifying clews have been unearthed, however, and the local records of missing men fail to disclose any information that might be connected with the discovery.

BAN OF CHILDREN AT BOWL REVOKED

PASADENA, July 3.—Health conditions are so improved here that parents will be permitted to take their children to the local fire department's annual pyrotechnic display and vaudeville show in the Rose Bowl which will climax patriotic observances tomorrow night. Orders that children under 12 years of age would not be allowed to join the throng were revoked today.

She was the elder child of the family. She leaves three brothers, T. W., C. J. and Edwin Grimes of San Bernardino; four sons, Charles, Arthur and Guy of Bryn Mawr, and Otto Long of Delmar; two grandsons, Foster and Clifford Long of Redlands, and one great-grandson, Larry Long.

Canners W
Peach Cro

SAN FRANCISCO, July
Seeking a 30 per cent
the 1930 California
members of the Canners
California met here today
sentatives of growers and
banks.

The plan would reduce
000 tons of the fruit
trees to 340,000 tons for

POLICE BREAK UP
MOB OF ST

FLINT (Mich.) July 3.
police charged into a crowd
ing workmen parading
forth in front of the
Corporation's plant here
broke up the demonstration
Hoops, a striker, was treated
juries inflicted by a police
taken into custody.

★ The American Parade ★ ★ ★ KHJ 7-8 FRIDAY, JULY
Fidelity Savings and Loan Association, commemorating the great National holiday, presents to you the colorful pageant of American history in words and instrumental music, depicting the great events of history from the days when the Red Man was master of the continent to the present time.
Fidelity invites you to listen to this program... and will welcome your
FIDELITY SAVINGS LOAN ASSOCIATION

SUNBURN, RASHES
eased by cool, antiseptic
Depend on cooling, soothing ... draw the heat and sting ... burn and bring comfort ... itch. Known and praised ... Millions know how quickly ... clears away skin trouble ... born dandruff and ugly ... safe, reliable antiseptic ... eases razor-smart. Always ... handy. Any druggist.
—[Advertisement.

CHICHESTERS
SOLD BY

Free RENTAL SERVICE
For APTS. &
DAY Phone TU 9021
FREE AUTOS - 842 S.

The Weather

Los Angeles Times

In Two Parts — 28 Pages
PART II — LOCAL SHEET — 16 PAGES

FRIDAY MORNING, JULY 4, 1930. C

CITY NEWS—EDITORIAL—SOCIETY—THE DRAMA

HE RODE IN GUARD AT LINCOLN RITES

August Pflager

VETERAN AT NINETIETH MILESTONE

August Pflager, Who Was at Emancipator's Funeral, Plans Busy Birthday

A sergeant in the cavalry escort at Abraham Lincoln's funeral and probably the last surviving member of that stalwart body of men, August Pflager will celebrate his ninetieth birthday anniversary today at the home of his daughters, Miss Clara Pflager and Mrs. Josephine Pettus, 934½ Corydon street.

"And I won't celebrate by sitting in a rocking chair," said Mr. Pflager. "The trees, flowers and ferns need trimming, hoeing and watering and I intend to take care of them."

Born at Bendalaben, Germany, July 4, 1840, Mr. Pflager came to America when a child, in 1847. August 15, 1861, he enlisted in the Fighth Illinois Cavalry, at Bloomington, and went into camp at St. Charles.

"In July of 1862 we were stationed at Fair Oaks," he said. "I was an orderly under Adjt.-Gen. Sedan. Having contracted malaria, I was too weak to ride my horse and was placed in an ambulance.

"On the Fourth of July I heard the President's salute of twenty-one guns. Lincoln was reviewing his troops. On the last of June, 1863, we advanced to Gettysburg. I was one of the advance guard of twelve who rode ahead of the division into the village. As we clattered down the street, we were greeted by the voices of five young women who stood on a veranda, with Union songbooks in their hands. At our reunion at Gettysburg, fifty years later, I met one of those women."

"In 1865 we were stationed at St Louis, waiting orders to proceed to Fort Riley, Kan.," continued Mr. Pflager. "On the night of July 4 word came that we were to be mustered out."

Nonsuit Move Against Widow of Pilot Fails

Superior Judge Keetch yesterday denied a motion for a nonsuit in the trial of Mrs. Ethel May Di Fiore's suit against the Mutual Aircraft Corporation for $50,000 for the death of her husband, Dominic Di Fiore, a pilot. He was killed when his plane crashed at Bakersfield on August 11, 1928.

For the defense yesterday, Robert H. Martin, former superintendent of the Kern County Airport and deputy inspector of the Department of Commerce, testified the defendant corporation's planes always were in good condition when he inspected them. Mrs. Di Fiore contends that a faulty wing plunged her husband to death. Martin admitted he did not witness Di Fiore's take-off on his fatal flight.

PENNSYLVANIANS TO MEET

The new Pennsylvania Society will hold its summer picnic all day Sunday at Sycamore Grove Park, A. J. Loeslein, president, announces. The program will include vaudeville acts and a concert by the Moose band.

GAS PRICE BOOSTED AS CHALLENGE

Macmillan Company Says Independents Threatened With Destruction

Declaring the present gasoline price cutting war is threatening the destruction of the $100,000,000 independent oil industry in California, and that it wants to know whether the "public wants propperity or disaster," the Macmillan Petroleum Corporation announced last night that beginning this morning the price of gasoline at its service stations will be restored to 19½ cents per gallon. At other service stations the price is, and has been for several days, 14½ cents per gallon.

The Macmillan corporation is one of the larger independents in the local field. In restoring the price to the 19½ cents level R. S. Macmillan, president, declared it is a step to disprove the accusation that the independents are responsible for the price-cutting war. The statement frankly added this is a "test" of the public's willingness to help end the conflict, even though it means paying more for gasoline at the pumps than the price asked at other stations.

"For a long time gasoline has been selling below its actual cost delivered at the pumps," the statement read in part. "The accusation that the independent producers in Southern California brought on the gasoline war is unfounded in fact. The independent refineries represent an investment exceeding $100,000,000. Disaster which will be seriously felt by all in California must follow a prolongation of the present gasoline war. We invite all producers of gasoline to follow our step."

EXPLOSION OF TORPEDO KILLS MAN

Pomona Creamery Worker First Victim of Fourth of July Celebration

The first Fourth of July casualty in Southern California resulted in the death at Pomona yesterday morning of Dudley P. Whitney of 219 North Gordon street, a driver for a Pomona creamery, while Kyle Baker, 28 years of age, employee of the same concern, is in the Pomona jail pending an investigation involving a manslaughter complaint.

According to witnesses, Baker threw a torpedo which exploded inside the cab of the creamery wagon driven by Whitney, the contents of the missile striking him near the right temple. Whitney was seen to slump in his seat and an ambulance was hastily summoned to rush him to the Pomona Valley Health Center, where he was pronounced dead.

The fatality occurred in front of the Pomona Valley Creamery as Whitney was starting on his regular route.

The deceased leaves his widow, two daughters and his father, G. L. Whitney. The widow is prostrated. The body is being held at the Health Center Morgue, pending inquest.

Police say charges will be withheld pending the findings of the Coroner's jury.

Judge Presented With Bear Flag

A California Bear Flag yesterday was presented to Superior Judge Aggeler by Mrs. A. O. Evans, retiring president of Ramona Parlor, Native Daughters of the Golden West.

Scores of Judge Aggeler's friends and members of the organization which presented the flag were present during the ceremony.

The organization presents the flag only to citizens who have distinguished themselves in the service of California. Judge Aggeler was selected because of the unanimous approval of Los Angeles citizens of his decisions in scores of criminal cases that have come before him during the last four years.

VETERANS HEAR MONNETTE

Addressing members of the G.A.R. and Sons of the American Revolution at a patriotic program given by the Brotherhood Club at the Y.M.C.A. yesterday, Orra E. Monnette, chairman of the library board, told his audience that these and similar organizations could be engaged in no better work than that of inspiring the average citizen with a sense of responsibility in regard to governmental affairs.

ALL READY FOR GALA HOLIDAY

Battleship Guns to Thunder Salute from Offshore

Wide Array of Programs for Celebration Here

Festivities in Some Cases to Run Over Week-end

Southern California will celebrate the birthday of American freedom today.

From every flagpole Old Glory will wave. There will be fireworks and orations and from the great battleships off the coast salutes to the Stars and Stripes will thunder in over the waves.

All public buildings are to be closed, as will be most stores and the larger markets. Thousands will make holiday trips and many towns are planning programs scheduled to continue over the week-end.

Beach town police are preparing for the largest crowds of the year, with special traffic details assigned to all highways leading to the oceanside resorts.

ATHLETIC EVENTS

A series of athletic events, which include a double-header ball game between Hollywood and Oakland at Wrigley Field and the National A.A.U. swimming championship meet for men and women at Recreation Park, Long Beach, are on the program.

Strict enforcement of the anti-firecracker ordinance will be the order in Los Angeles, according to Chief of Police Steckel. Three arrests for violation of the fireworks ordinance were reported yesterday. Pierre Brenier, 29 years of age, and his brother, Harry, J., both of Alhambra, were arrested for having firecrackers in their car at Fifth and San Pedro streets. Sam Catalina, 253 South Avenue 19, was arrested charging with the asserted possession and offering of fireworks for sale.

SANTA MONICA FETE

One of the leading events of the district will be the celebration at Santa Monica, which will continue tomorrow and Sunday. The American Legion is sponsoring the affair. Two United States destroyers, the Decatur and the Sicard, are to be anchored off the municipal pier where the Legion members and their guests will picnic all day today.

Eight Legion posts will send their drum and bugle corps and there will be concerts and entertainment by five military bands. Gov. Young and Supervisor Quinn, past national commander of the Legion, are scheduled to speak this afternoon at 2 o'clock.

Throughout the three-day celebration fleets of army, navy and civilian planes will hold an air circus. Maj. E. H. Wilson is in charge of this part of the celebration.

The fireworks display tonight is to include elaborate pyrotechnics at the Venice and Ocean Park piers. At the Uplifters' Club in Rustic Canyon an all-day program for families and guests has been arranged.

PATRIOTIC CELEBRATION

The Hollenbeck Heights Improvement Association is sponsoring its annual patriotic celebration again this year at Hollenbeck Park. One of the features of the morning will be a husband-calling contest. In the afternoon, commencing at 3:30 o'clock, there will be a number of patriotic addresses. Gov. Young is scheduled to speak. There will be athletic events throughout the day and the entertainment will culminate in the evening with a fireworks display.

At Pasadena the city firemen will give a display of pyrotechnics at the Rose Bowl. There also will be a vaudeville program, which is scheduled for tonight.

Newport Beach is planning a nine-day festival, celebrating the completion of the latest harbor improvement program. The climax of the celebration will be the tournament of lights on Newport Bay. Fireworks on both Newport and Balboa piers tonight will be featured.

At Long Beach there will be the

(Continued on Page 2, Column 6)

Wizard of Ether Arrives by Plane

President's Son Greets Him

Dr. Lee De Forest, pioneer inventor of the radio, being met by Herbert Hoover, Jr., chief engineer of Western Air Express.

INVENTOR OF RADIO HERE

Dr. De Forest Finds Midget Set Unique Development; Predicts End of Advertising Programs

In the midget radio, California is producing one of the most interesting phases of radios for the home, in the opinion of Dr. Lee De Forest, pioneer inventor of the radio, who arrived in the city from San Francisco yesterday.

By the midget Dr. De Forest referred to the small model radio that contains the receiving set and loud speaker in a comparatively small box that can be set on a table or mantel.

"They are not at all common in the East as they are out on the Coast here, and I look for great popularity for them," said Dr. De Forest. "It seems to me that the little portable radio is going to be a big field for development. You know, it is getting to be that each home has to have two radios now, one upstairs and the other down."

STATE SAW RADIO PIONEERING

California saw some of the greatest pioneering in the invention and development of radio, the visitor remarked. It was at Palo Alto that he invented the famous oscillating audion which now forms the basis of all modern radio transmitting equipment. California also has, in Philo T. Farnsworth of San Francisco a, young man in his twenties, who is making great progress in perfecting television, Dr. De Forest thinks. His work, in some respects, is superior to that being done in the East.

During the past year the feat of keeping the world in touch with Commander Byrd's party in the Antarctic and during his flight over the South Pole, was probably the outstanding accomplishment in radio. "Nothing like it in the history of communicating. And no small share of credit is due the amateur radio operators of the country," Dr. De Forest said. "It was they who picked up Byrd's messages frequently when the central radio receiving station in New York was unable to pick them up."

NO RADICAL CHANGES DUE

Dr. De Forest does not look for any sensational development in the home radio in the near future, rather, a general improvement all around. And then he touched upon a subject that is apparently dear to him, the radio programs being broadcast.

"Radio is being injured in the

(Continued on Page 2, Column 3)

DEPUTY PAIR OUTWITTED BY MONKEY

Troublesome Simian at General Hospital Lives Despite Afternoon Hunt

"Spike" Modie, six-gun deputy sheriff, nearly always gets his man. So, too, his sure-firing pal, Deputy Gray.

But last night they were overheard angrily muttering "'sdeath" and "carramba" and other words in several languages.

The story is about a monkey.

Bored, perhaps, by the life it was leading at General Hospital, where it was held for experimental purposes, the monkey escaped two weeks ago, but did not depart. The hospital nurses complained it leaped at unexpected times from behind bushes, and out of dark corners, hissing at them, and making faces.

Also it descended to the supply room of the hospital, broke open crates of eggs, popped each individually against the walls; deliberately tore open sacks of sugar and spilled the contents on the floor, denuded stalks of bananas, and darted forth at intervals to hiss and make faces at the nurses. It acted like it has a grudge against the hospital.

Yesterday came a hurry call to the Sheriff's office for some one to get the monkey "dead or alive," preferably dead.

Modie and Gray, guns in hands, pursued the animal all over the grounds, all afternoon, until darkness fell, but, they swear, the simian in return made rude sounds, strangely resembling what humans call the "razzberry." Nor would it stand still long enough to be shot at.

So at 7 o'clock this morning, "Spike" and Gray are going to resume the hunt. They say they were told the monkey always appears at that hour at a certain place, and they're going there to get it, and they're not coming back empty-handed.

CONCERT OUTLAY APPROVED

Expenditure of $1572 for concerts by the Killgrove Band in various Los Angeles parks was approved by the Park Commission yesterday. There will be two concerts each month from July to November, inclusive, in parks to be selected, and one concert each month from July to November, inclusive, at Exposition Park.

LOWELL ODE RECALLS OLD SPIRIT OF FOURTH

All Southern California will be awheel today. With gasoline around 12 cents a gallon what boots a bit of temporary stringency? The Fourth of July, Independence Day, the Nation's Birthday—to almost every one it means a day off, whoopee, joy more or less unconfined.

It was not always so, and even today there may be a few wistful souls willing to start it with a mental setting-up exercise. Willing, perhaps, to concentrate for a nonce and grasp the depth of meaning which James Russell Lowell wrote into his "Ode For the Fourth of July, 1876," to think upon such phrases as "elder shipmen;" "danger chosen chiefs;" "a cog of iron in an iron wheel;" "dumb motor in a clock-like commonweal;" "bubble sphere;" "wisdom of the shelf;" "sponsor of himself."

The ode:

They steered by stars the elder shipmen knew,
And laid their courses where the currents draw
Of ancient wisdom channeled deep in law,
The undaunted few
Who changed the Old World for the New,
And more devoutly prized
Than all perfection theorized
The more imperfect that had roots and grew.
They founded deep and well,
Those danger-chosen chiefs of men
Who still believed in Heaven and Hell,
Nor hoped to find a spell,
In some fine flourish of a pen,
To make a better man
Than long-considering Nature will or can,
Secure against his own mistakes,
Content with what life gives or takes
And acting still on some fore-ordered plan,
A cog of iron in an iron wheel,
Too nicely poised to think or feel,
Dumb motor in a clock-like commonweal.
They wasted not their brain in schemes
Of what man might be in some bubble sphere,
As if he must be other than he seems
Because he was not what he should be here,
Postponing Time's slow proof to petulant dreams;
Yet herein they were great
Beyond the incredulous lawgivers of yore,
And wiser than the wisdom of the shelf,
That they conceived a deeper-rooted state,
Of hardier growth, alive from rind to core,
By making man sole sponsor of himself.

MYSTERY HIDES GANGSTER GUNS

Weapons Disappear from Chicago Suspect's Room

Policemen Quizzed on Story They Pocketed Them

Officers Nip Attempt of One Prisoner to Escape

Authorities last night had just recovered from the turmoil of a near successful escape of George Davis, Chicago gunman, wanted in Detroit for attempted murder, and the subsequent inquiry into his amazing ruse, when they were faced with the puzzle of the disappearance of three made-to-order pistols belonging to the Chicago beer racketeers arrested here Monday.

Davis, yesterday identified as Harry Kirschenbaum by Detroit police, made his break for freedom while he was being booked at the City Jail along with Marvin Hart, Frank Fisher and Herman Walters, all members of the gang arrested here last Monday night.

They had just been transferred from the County Jail and were going through the usual booking routine when Davis, representing himself as Fisher, who was booked as a vagrant, made his way to the street, where he was rearrested. Davis is held at request of Detroit police on charges of assault to commit murder.

The three pistols disappeared from the apartments occupied by Frankie Foster, leader of the Chicago crowd, and his assistants three days before they were arrested and explanation of the peculiar circumstances is sought by police officials.

Disclosure of the search for the wanted guns and the mystery surrounding their removal and present whereabouts was made by Chief Investigator Matthews of the District Attorney's office and Investigator Dudley of Chicago.

QUIET INVESTIGATION

It was also learned that a quiet investigation of the loss is being conducted by Chief of Police Steckel and Chief of Detectives Taylor, in an effort to discover just what part two police officers played in the disappearance of the guns.

The missing guns of the gangsters are believed by Matthews and Dudley to be three of the six purchased by Foster in Chicago a short time before Alfred (Jake) Lingle, reporter, was murdered. One of the short-barrel weapons was used by the daylight assassin of the newspaper man, but the remaining five have not been found.

Charges that the weapons were taken from the gangland quarters by two police officers early in the morning of June 22, six days before the raid and arrests were made to the authorities, according to Matthews.

The two police officers, according to the information now in the hands of the investigators, visited the racketeers' rooms without knowing the identity of the occupants and spent more than an hour in conversation with one of the gang.

DENY THEY TOOK GUNS

Ready to depart, the information discloses, the two policemen picked up the three guns, stuck them in their pockets and left.

Six days later the occupants of the apartment were arrested in a quiet move by the investigators, and the two police visitors learned that they had raided the haunt of one of Chicago's notorious gunmen and his followers.

Denials that they took the guns from the apartment are said to be in the hands of Steckel and Taylor from the two police officers, whose names the authorities refuse to make public. Opposing this declaration is the statement of Robert J. Robinson, night-clerk at the exclusive apartment-house, who talked with the officers and gave a different version of the raid when questioned.

According to Robinson, the two officers arrived at the apartment-house about 1 a.m., June 22. They were in civilian clothes. They asked about the quarters of Marvin Hart, and said that they had taken his name from a car which had been standing outside all afternoon.

HART MEETS OFFICERS

The automobile was found to contain a small amount of liquor, and had been under surveillance of the officers for several hours, and the officers, according to Robinson, wanted to learn more of Hart's activities.

A little later, according to information supplied the investigators, Hart came to the apartment-house and met the two officers. He accompanied them to his quarters where the three remained for some time.

Leaving the apartment the two officers, according to Robinson, stopped at the office for a chat. Here they revealed their names, badge numbers, and business. They

(Continued on Page 3, Column 1)

The Lancer

by Harry Carr

WHILE we all sit around waiting for miracles to happen, the inexorable laws that govern real estate and finance are right on the job.

THE LAW THAT GOVERNS

Real estate prices (not values) are governed by about 2 per cent of the property. For instance:

100 houses.
98 families.
2 vacancies.

One house owner cuts the price; the other vacancy has to follow. Two of the ninety-eight families will move unless the whole 100 houses meet the drop. The owners of the ninety-eight houses may hold out; but the price has been fixed until conditions change.

THE OTHER SIDE

On the other hand:

100 houses.
102 families.
Prices rise.

FILLING UP

Surveys indicate that approximately 28,000 building units in Los Angeles were vacant in 1927. These are being absorbed at the rate of 8000 a year. This will bring an active market in the winter of 1931.

The fact that new houses will be built in the interim will not materially affect the rule, the psychological impetus having been established.

SPECIAL ASSESSMENTS

In a manner little short of criminal the Los Angeles politicians have delayed the return of prosperity. Influenced by their obligations to street contractors, they have installed millions of dollars' worth of unnecessary and untimely improvements. The resulting special assessments have made buyers gun shy.

DOLLAR BUYS MORE

A new and special condition will affect prices when buying begins again. This is the change in the value of the dollar. Prices of all commodities—including rents and wages—are coming down. Real estate prices will, of course, follow them.

SAVING THE WORLD

The low price of the dollar was brought about by artificial pressure to save England and other nations afflicted with enormous war debts. Otherwise the whole world would have gone bankrupt.

When prices were soaring to the skies—$6 silk shirts at $15 and $20—the only price that did not rise was the interest on bonds.

Governments collected taxes on inflated values; on high wage salaries; but paid interest at the old rate. In other words, you paid income tax on a doubled salary that did not buy you any more than the old one; but the dollar you received as interest on your bonds was worth only 50 cents.

This condition is passing with the crisis that created it.

ALL IN THE WASH

It will all come out the same in the wash. If you bought a lot for $10,000 at the peak of the boom you will probably not get back more than $8000 or $10,000, but this $10,000 will buy as much as the $15,000 you hoped to get.

WOMEN'S FASHIONS

One feature of national prosperity has been ignored. This is the change in women's fashions.

Short skirts used not more than

(Continued on Page 3, Column 8)

AUNT HET

BY ROBERT QUILLEN

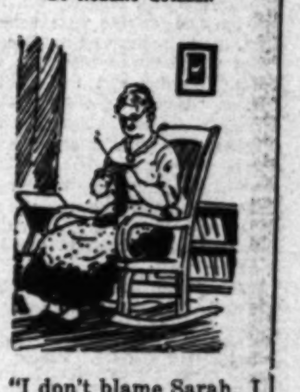

"I don't blame Sarah. I inherited forty acres from Uncle Jed, an' I know it looks like the end never will come when you're expectin' somethin'."

(Copyright, 1930, Publishers Syndicate)

PRICE OF MILK REDUCED

All Large Distributors in City Lop Off Cent Due to Reported Surplus Supply

The price of milk came down yesterday.

Practically every retail dealer in Los Angeles reduced the cost from 15 cents per quart to 14 cents, and the price per pints from 9 cents to 8 cents. Raw and pasteurized were both affected.

W. C. Murray, manager of the retail department of the Golden States Milk Products Company, said the price reduction was universal in the city. "There is plenty of milk available," he said.

Raw guaranteed milk remained at 20 cents a quart and there was no reduction in the price of cream, which remains at 15, 17 and 20 cents per half-pint, according to butter fat content, he said.

The Arden Gold Seal Farms, Inc., has likewise reduced prices, according to H. O. Updyke, in charge of sales. A surplus of milk supply made the reduction advisable, it was reported.

The Hansen Dairy Company has reduced the price of milk and together with that reduction have dropped a cent a quart on buttermilk, according to officials of the company. Buttermilk from this company now is quoted at 14 cents.

The Adohr Creamery Company, according to W. D. Wells of the retail department, has also cut prices. The cost of the raw certified remains at 25 and 30 cents per quart. No change in cream cost was announced.

CEMETERY PLEA APPROVED

City Planning Commission Favors Spot Zoning of Santa Monica Boulevard Frontage

Final disposition of the problem created by the desire of the Hollywood Cemetery Association to have its frontage on Santa Monica Boulevard zoned for business uses was brought a step nearer yesterday when the City Planning Commission voted to recommend to the City Council that it grant the application for the creation of a spot zone. In approving the application the commission also set up certain conditions which would have to be fulfilled before the spot zoning would go into effect.

The application of the association covered the whole 1900 feet of its frontage from Van Ness avenue to Gower street to a depth of 102.60 feet, but the spot zone approved by the commission yesterday is for only 600 feet of the frontage.

The first condition is that the central 200 feet of the 600 is to be made into a beautiful, ornamental and landscaped entrance to the cemetery, in accordance with plans which were submitted to the commission.

The buildings to be erected on the remaining 400 feet are to be limited to two stories in height.

It is also provided that no signs of any sort are to be erected on the roofs of any of the buildings and, while the rezoned strip is to be in the business zone, certain forms of business generally permitted in such a zone are to be spe-

(Continued on Page 2, Column 5)

PANTAGES GETS SECOND THREAT

Extortion Note Seen as Plot on Deputy Sheriff

Latter Has Been Active in Bootleg Investigating

Money Ordered Sent to His Postoffice Box

Following receipt by Alexander Pantages of a second typewritten threat, the mysterious "Committee of Six," which last week demanded $10,000 of the millionaire theater man, yesterday stood suspected by police of being bootleggers bent on avenging liquor raids launched against them recently by F. J. Chapman, a deputy sheriff attached to the Fairfax substation. Detectives Condaffer, Williams and Stevens announced last night they believe the extortion plot is but a means employed by racketeers to "square their account" with Chapman by involving him in trouble.

Chapman's name entered the investigation yesterday when it was found mentioned in the second letter. This missive, delivered at the Pantages home Wednesday night, directed the theater man to mail $4000 to F. J. Chapman, in care of a postoffice box at Mar Vista.

CHAPMAN APPEARS

For several hours the detectives staked out at Mar Vista postoffice station. Presently Chapman appeared and collected his mail from the box designated in the note. The officers held him for questioning, which revealed his identity as a peace officer having an unblemished record of several years' service.

Chapman quickly convinced the detectives that he was in no way involved in the plot, and gave them the clew on which they base their theory of a revenge scheme. He explained that recently he has been active in investigating West Hollywood bootleggers and that several of them have threatened to "get even" with him because he has "made it hot" for them.

ANONYMOUS CALLS

The revenge plot theory is borne out, according to the detectives, by the fact that several anonymous telephone calls have been received at police headquarters in which a voice has inquired: "Have you caught the Pantages blackmailers yet?"

Complete text of the second letter was not revealed by the detectives. The first, however, instructed Pantages to pay the "Committee of Six" $10,000 under pain of death to Mrs. Lois Pantages, his wife, and Miss Carmen Pantages, his daughter.

Pantages is at liberty under bail pending appeal from his conviction on a charge of criminally attacking Eunice Pringle, 17-year-old dancer.

Bandit Victim Sues for Gem

Suit for the return of the seven-and-a-half-carat $17,000 diamond ring taken from Mrs. Jacob Paley in a Wilshire hotel robbery asserted to have been committed by Charles Gore last January was filed against the police department yesterday by W. B. Brandt & Co., insurance firm of this city.

Since the arrest of Gore and the recovery of the diamond, it has been held in the police safe in the property room at Central Station. Neither the insurance company nor its attorneys would explain why a suit to recover the stolen gem is necessary, but it was unofficially explained it is because of a legal technicality growing out of the robbery.

REPORT MADE OF FOUR NEW PARALYSIS CASES

Four new cases of infantile paralysis were reported to the Los Angeles Health Department yesterday, bringing the total for the first three days of this month to twenty-four, with one death. Including the total of eighty-four cases and six deaths for June, when the disease first made its presence felt, there have been 108 cases with seven deaths. The disease is not confined to any particular locality, according to the health department, which has requested churches in the city to discontinue Sunday-school for children under 15 years of age, in order to reduce the number of gatherings of youngsters.

WILL PERPETUATE MAYAN CIVILIZATION

Warren C. Merritt and Wife

ADVENTURER HOME FROM RUINS HUNT

Warren Chase Merritt Will Paint Murals of Aztec and Mayan Era

Perpetuation of the ancient Aztec and Mayan civilizations on canvas is the ambition of Warren Chase Merritt, noted California mural artist, who returned yesterday aboard the Panama Mail liner El Salvador from a preliminary exploration of Aztec ruins in Mexico. He was accompanied on the expedition by Mrs. Merritt, known to the literary world as Aline Kistler.

The Merritts plan to return next spring to Mexico and to live in the jungle country until he has completed his work, continuing southward until they have traversed the recently found Mayan ruins in Central America. Mr. Merritt says he sees the ancient Mayas and Aztecs as the most colorful races who have peopled the Americas and that known ruins offer sufficient material to enable him accurately to delineate the lost civilizations.

His own career presents one of the most colorful stories of contemporary art. A self-made artist, Mr. Merritt was the first child born in the desert mining town of Randsburg. He could correctly draw mining and desert scenes, without any instruction.

In 1927 he was commissioned to paint the now world famous group of fourteen mural panels which grace the new Crown Zellerbach Building in San Francisco.

EX-SPEED DEMON FINED AS DRUNK

For the second time in less than thirty days Eddie Hearne, 42 years of age, former demon of the speedway, was arraigned in Municipal Court yesterday on a charge of being found drunk in an automobile. He was found asleep in a car early yesterday by Officers Krater and Carter of Hollywood division at Sunset Boulevard and Vermont avenue. When booked at central station he gave his occupation as race driver and his address as 637 North Bronson street. His former arrest was made June 9. He was fined $20 yesterday by Municipal Judge Egan.

BERMAN LIQUOR GIFTS TOLD

State Almost Ready to Close Side in Prosecution of Krause for Julian Case Jury Fixing

With only two more witnesses to testify the prosecution in the Louis Krause bribery conspiracy case on trial before Superior Judge Wilson will close next Monday morning according to announcement of Dep. Dist.-Atty. Harold Jones. The defense, with a dozen or more witnesses to call, probably will require the greater part of the week to get its side of the case before the jury of nine women and three men, it was announced by Attorney S. S. Hahn.

Six witnesses testified for the State yesterday and told of the various "deals" entered into by Krause and two members of the first Julian jury in 1928 as the result of which the prosecution claims both of the jurors were to vote not guilty for Jacob Berman of the Julian Petroleum Corporation then on trial for overissue of the corporation stock.

WITNESSES TELL OF "DEAL"

Dr. L. A. Pertson, his attorney, Clore Warne, and Mrs. Bertha Pertson, the first three prosecution witnesses of the day, related in great detail a real estate transaction between Krause and Frank Grider, one of the jurors, in which Krause, acting as a go-between, purchased the juror's house for Jacob and Louis Berman for the sum of $16,000.

No testimony was put into the records of the case that Grider knew that his vote was being purchased by Berman but all of the witnesses said Berman thought that Krause had made a "deal" with Grider.

Carl C. Vianelli, a private detective and at one time an employee of the Bermans, H. C. Nutt, a handwriting expert, and Roy V. Fritzen, completed the day's prosecution witnesses. Vianelli in his testimony told of various visits of Krause to the Berman home and of the conversations he overheard.

TELLS OF BOOZE GIFTS

From Fritzen, who stated that he lived near John Groves, accused by Berman of having taken a $5000 bribe while a member of the Julian jury, came testimony of a visit by Jacob Berman and Krause to the Groves home.

Under the direct examination of Jones the witness declared that Krause would call at the Groves home on many occasions and bring him whisky. The liquor early in the trial was identified by Berman as his with the explanation that it had been given to Krause who in turn presented it to Groves.

At the beginning of the trial last Monday Jacob and Louis Berman, both codefendants with Krause, were dismissed by Judge Wilson upon motion of the District Attorney so that they could be used as witnesses against Krause.

Court adjourned last night until next Monday morning.

VERDICT SLOW IN LAVINE CASE

Jurors Locked Up After Four and Half Hours

One Demands Court Point Out Guilty Evidence

Entire Session Yesterday Given to Arugment

Following four and one-half hours of deliberation, the jury that will decide the guilt or innocence of Morris Lavine, newspaper reporter, and Leontine Johnson, was locked up last night without reaching a verdict and will continue its deliberation this morning in Superior Judge Schauer's court.

The only indication of how the jury stood in the extortion case last night came when the members filed into the courtroom, supposedly to ask for further instructions.

Juror Bertie E. Litt arose and, evidently somewhat confused, said to Judge Schauer, "There's no evidence of guilt there," pointing to the manuscript of the case on the judge's bench.

DEMANDS EVIDENCE

"You are not to make any statements—ask questions if you like," the court warned.

"Well, then, have you any evidence there (again pointing) to prove the guilt of Miss Johnson—her connection with bribe, I mean?" the juror continued.

Judge Schauer immediately asked if there were any questions—not statements—to be made, and ordered the jurors returned to their room.

EXTORTION CHARGED

The defendants are accused of extorting $75,000 from Charles H. Crawford, politician, under threats of exposing his dealings with the Julian Petroleum Corporation shortly before its collapse. The defendants, however, asserted that they were legitimately selling documents possessed by Miss Johnson to Crawford, who represented numerous defendants then involved in a civil suit brought by Julian stockholders.

After receiving instructions as to the law involved in the case, the jury was permitted to leave the courtroom for dinner at a downtown hotel.

The entire court session yesterday was devoted to arguments. William Beirne, who represents Miss Johnson, closed in a few minutes his argument which started Wednesday afternoon. He was followed by Richard Cantillon and William T. Kendrick, Jr., representing Lavine.

NEW RAID BY SQUATTERS ANTICIPATED

Armed Guards Stationed at Rindge Ranch to Halt Invasion Today

Report that squatters will make a second invasion of the Rindge ranch caused that district to be placed under heavy armed guard early this morning.

Every available man attached to the Sherman substation of the deputy sheriff's office, as well as the entire force under Constable Golding of Malibu township, were hurried to the strip of coast land, where the armed employees of the Rindge ranch itself had preceded them.

The time asserted to have been set for the second invasion was just after midnight today. Deputy Sheriff Hanby said he feared that today being a holiday, when traffic along the highway skirting the ranch will be heavy, there might be trouble, and particularly serious trouble if "roughnecks" decided to stir up the quarrel started by the squatters.

Originally 135 squatters filed notices of settlement June 15, last, but only twelve were reported last night as having decided to renew the invasion and file notices of relocation.

Numerous arrests followed the first invasion, but the squatters were discharged in Justice of the Peace Webster's court upon application of Attorney Marc F. Mitchell representing the Marblehead Land Company, who said the squatters, though sincere, had been badly advised and seriously misled by interests desiring to cause trouble.

NOTED INVENTOR OF RADIO HERE

(Continued from First Page)

mind of the public at large by the unreasonable amount of advertising the listener-in is forced to put up with in order to hear some music or other entertainment," he said. 'In my opinion, one of three things must happen. Radio broadcasters are going to cut down the advertising voluntarily so as to make a program attractive or we are going to have wired radio in which the music comes to the home over a wire for which service a rental is paid or the government is going to establish a tax, the proceeds of which will be used to put on programs free of advertising."

TALKING PICTURES BETTER

Considerable work has been done in the East in the line of wired radio programs, he said. Under that system the operating company installs a small machine, the service comes in over the light circuit, the consumer has a choice of three different stations or programs, no tuning, no static and all for a monthly fee. As to the government tax, the simplest method would be to tax the tubes at manufacture, he thought. A tax of 10 cents per tube would produce millions of dollars annually for programs, he said.

The talking picture has seen some great developments in the past year, but greater ones are in store, probably. Dr. De Forest and associates were awarded rights to basic patents in this field recently in a court decision, apparently of great import to the industry. The visitor said that some of the largest companies in the field moved right in and appropriated some of his patents. Dr. De Forest flew down from San Francisco in a Western Air Express liner and will be at the Ambassador probably over Sunday.

STEWART FREED OF RUM CHARGE

Long Beach Man Acquitted After Seven Years

Once Convicted for Landing of Liquor at Wharf

Admits on Stand Finding Contraband in Car

After seven years of litigation in the United States District Court, involving a conviction and a subsequent granting of a new trial, Alexander B. Stewart, head of the Curtis Corporation of Long Beach, was acquitted of a charge of violating the national prohibition act when a jury in United States District Judge Cosgrave's court returned a verdict.

It was charged that Stewart permitted the landing at his company's wharf of 143 cases of choice liquors, valued at about $40,000 in 1923. On the witness stand he denied he had permitted the landing but admitted he found five cases of liquor in his car. He stated he had never participated in any profits from the landing of liquor and had told those who had landed the liquor that he would not permit it.

In his first trial, several years ago, he was convicted of two counts of misdemeanor, but was granted a new trial which was completed yesterday. A contention of having been in former jeopardy was made by defense attorneys but the question was submitted to the jury as a question of fact. The jury held with the government in this respect, but found him not guilty.

EVANGELIST RADIO SUIT DEFENDANT

Mrs. McPherson Accused of Breaking Contract to Advertise Real Estate

Troubles encountered by Aimee Semple McPherson, Angelus Temple pastor, in conducting an advertising business over her radio, KFSG, are reflected in a lawsuit filed against Mrs. McPherson yesterday by Harry M. Stephenson, real estate operator.

Stephenson sued for $3450, asserting that Mrs. McPherson incurred that obligation toward him in a contract he made with her to advertise his Burbank real estate development over the temple radio. According to the complaint, the broadcasting evangelist was to extol the virtues of the plaintiff's property at least once a week, in return for a $20,000 donation to the temple, and three lots, and 5 per cent of the money received for each lot.

The plaintiff declares he complied with his obligations, and made the evangelist a part payment on the $20,000 donation, but that she failed to live up to her part of the contract.

"Mr. Stephenson was an advertiser in our paper a couple of years ago. As far as entering into a contract with him for the use of the radio, such a statement is absurd," said Mrs. McPherson last night.

"He made no donations of $20,000 or of any other sum at any time. Neither did he give me any lots nor any property or money of any kind at any time. If the case comes to trial I am sure this will be established quite readily."

Mrs. McPherson leaves Sunday night for Vancouver, B. C., where she will graduate a class from the Four Square Gospel Bible School at that place. She will return to Los Angeles next Saturday.

BROOKS IN ACCIDENT ON WATER TRIP

Member of City Board Slightly Hurt as Auto Crashes in Owens Valley

FRANK H. BROOKS

Frank H. Brooks, member of the Board of Water and Power Commissioners, escaped with only a fractured rib and a severe shaking up when the automobile in which he and his wife were riding overturned on the highway six miles south of Lone Pine in Owens Valley at 5 a.m. yesterday.

It is understood the car, which Mr. Brooks was driving, got off the oiled portion of the highway and struck a sand pocket. Mrs. Brooks escaped injury. Passing motorists took the pair to Lone Pine, where Mr. Brooks was given attention at the City Hospital there.

Mr. Brooks was up in the valley with Commissioners Johnson and Prior, the three comprising the land committee of the Water Commission. They left Wednesday night and planned to meet members of the City Council upon their arrival for an inspection tour today. Mr. Brooks had driven apparently the greater part of the night.

PILOT REID'S DEATH LAID TO SLEEPINESS

The death of Thomas G. Reid, airplane pilot, was not caused by structural failure of the plane which crashed into a tree during the National Air Races, Cleveland, O., last year, it was declared by Emsco Aircraft Corporation officials yesterday, in answer to assertions made in a suit filed by the pilot's widow, Mrs. Dorothy Reid. The flyer had broken the world's solo endurance record when he is believed to have fallen asleep at the controls, company officials aver. The ship was not on a trial flight, they say.

PRESIDENTS' TRAINS INTRUSTED TO HIM

Fred Baylies

CONDUCTOR RETIRES ON HIS LAURELS

Last Run Made on Espee Road After Service of Fifty-four Years

When the Shoreline Limited drew out of the Santa Barbara station for Los Angeles last Tuesday evening, Conductor Fred Baylies, 70 years of age, of 1809 South Van Ness avenue, made his last run after fifty-four years of service for the Southern Pacific Company.

Baylies has made an enviable record during his many years of service. In charge of more famous special trains than any other conductor with the company, it was he who conducted the special trains of Presidents McKinley and Roosevelt.

Baylies entered railroad work as a call boy December 1, 1875. He filled positions in the operating department and forty-three years ago was made passenger conductor. Since 1883 he has handled passenger trains through Santa Barbara on the Los Angeles division.

Only one other conductor on the entire system has passed the fifty-four-year mark. Baylies plans to spend the remainder of his days enjoying the beauty of his home city.

CEMETERY PLEA GETS APPROVAL

(Continued from First Page)

cifically barred. These are theaters, hospitals, sanatoriums, garages, service stations, fire and police stations and electrical distribution plants.

Finally, one of the terms of the agreement which terminated the controversy between the proponents and opponents of the rezoning was specifically made one of the conditions on which the commission recommended the granting of the application.

This is that for 100 feet on either side of the entrance the rezoned frontage shall be placed in the cemetery's perpetual care fund under a declaration of trust executed by the applicants and approved by the commission, which declaration will contain a provision that when the remainder of the 1900-foot frontage is made available for business development and developed or disposed of for that purpose, the association will turn over to the perpetual care fund in money or securities an additional amount sufficient to make its total contribution to the fund of $250,000. Since that is the amount in the fund at present, this provision insures its reaching a minimum eventually of $500,000.

For the purpose of carrying out this agreement the commission valued the 200 feet to be donated to the perpetual care fund at $400 a front foot, thus valuing the present donation at $80,000 and leaving $170,000 to be placed in it by the association when the rest of the frontage is rezoned.

PARAMOUNT PRODUCTION DRIVE BEGUN

Lasky's Faith in Coming Prosperity Era Shown by Large Studio Program

During July, August and September actual shooting will start on twenty-two feature-length productions at the Paramount studio, which will give work to several thousand actors, technicians and other studio artisans.

Thirty-five all-talking pictures now are in work, marking the largest production drive in the history of the film plant.

This announcement was made yesterday by Jesse L. Lasky, first vice-president. He has just returned from the East, where he made plans for new pictures at the New York studios, and at the same time conducted a survey of business conditions throughout the country.

On his arrival Lasky expressed himself enthusiastic over the industrial outlook in the United States and predicted an era of genuine prosperity. The increased production schedule is the result of this business survey, Lasky stated.

WOMAN PRISON SITE PURCHASED

Tehachapi Mountain Ranch Taken Over by State

Check for $110,000 Paid to Kern County Owner

Place Declared Ideal for $500,000 Institution

With the presentation of a $110,000 check to Mrs. Laura Brite of Kern county, California, yesterday acquired a site of 1682.77 acres for a proposed $500,000 prison for women. Construction will start on the 10th inst.

Mrs. Ernest Wallace of Alhambra, chairman of the board of trustees for the California Institution for Women, tendered the check to Mrs. Brite for the site, which is located in Cummings Valley in the Tehachapi Mountains, at an altitude of 3700 feet. Mrs. Ernest B. Latham of Los Angeles, member of the board, was present during the ceremony.

LONG, ARDUOUS WORK

"Hunting a site for a State institution may seem like an easy task to the uninitiated," said Mrs. Wallace, "but I can assure you that it has taken eight months of arduous and devoted work on the part of our board of five members.

"The board believes the site ideal for a corrective institution. For eight months of the year the thermometer never rises above 90 deg., and even the winter is merely the frosty, bracing weather which will not only provide variety in necessarily monotonous lives, but will work with us in our endeavor to have these unfortunate women learn the joys of useful labor."

There is declared to be an abundance of good water. One spring, of several springs on the property, flows 25,500 gallons a day. A well pumping 100 inches of water is in the center of the property.

LONG IN BRITE FAMILY

The ranch has been in the Brite family for more than seventy years. Early members of the Brite family settled on this place after a trip across the country in a covered wagon. Members of the board of trustees were unanimous in their choice after examining approximately 100 sites. Their choice has the approval of the State architect, State water engineers and soil, agricultural and horticultural experts. Medical authorities have also pronounced the climate healthful.

Members of the board are, besides Mrs. Wallace and Mrs. Latham, Fred D. Parr, San Francisco business man; J. Frank Burke, publisher of the Santa Ana Register, and Mrs. Ingram B. Slocum.

ALL READY FOR GALA HOLIDAY

(Continued from First Page)

annual Highland games held by and for the Scottish residents of Southern California. This affair will be at Recreation Park, under auspices of the Order of Scottish Clans.

Los Angeles pools and playgrounds are to remain open all day and special programs will be given at many points in the city. Fireworks displays will be given at Lincoln, Hollenbeck and Westlake parks and at Venice, for which the City Council appropriated $800. At the Verdugo and Yosemite playgrounds special programs will continue all day. The Terminal Island playground also will be a busy spot throughout the day and there will be boating and swimming at Cabrillo Beach. Plays and children's dances will be held at the Stoneheart Playground in the morning.

With a program of athletic events, a baseball game and other features, hundreds of members of the Japanese Association of Southern California will gather at Knickerbocker Field, at the East Los Angeles yards of the Union Pacific railway, to celebrate the national holiday.

BALLOONS FOR BATHERS

Twenty thousand inflated balloons will be set adrift along the beaches from Santa Monica to Long Beach today by the Rio Grande Oil Company. These balloons will be carried to the bathers on the crest of the breakers.

Pauline Starke and Alice Day, screen actresses, will light the first firecracker at the celebration at the Santa Monica Breakers Club.

At Val Verde Senator Lyons will address a crowd which is expected to number close to 10,000 persons, at an all-day celebration today.

A display of fireworks, long-distance swimming races and airplane stunts will mark the three-day program at Hermosa Beach, commencing today. Gov. Young is scheduled to deliver a morning address, together with Supervisor Quinn. United States destroyers will anchor at the pier and be open to inspection. Athletic programs and band concerts are to feature the three-day program.

REDONDO PROGRAM

There will be a three-day program at Redondo as well. Gov. Young is scheduled to speak there, also. A fireworks display, arranged by the Pacific Electric Railway, will be an attraction this evening. Special entertainment will continue in the amusement zone tomorrow and Sunday.

Former residents of Fort Scott, Kan., and Concordia, Kan., will hold their annual picnics at Sycamore Grove today. Minnesotans will hold a rally tonight at Music Arts Hall, 233 South Broadway.

The Westlake Business Association is to sponsor a program of speaking and musical events during the day and a fireworks display at night.

Irish folk of Southern California are invited to the Fourth of July picnic at Plummer Park, 7405 Santa Monica Boulevard. There will be Irish songs and dancing. The Colorado State Society will hold a meeting tonight at 1024 South Grand avenue.

At Lancaster the American Legion Post will hold a three-day celebration at Lake Hughes. There will be a beauty contest, comedy rodeo and a program of athletic events. Sunday will be picnic day for the old settlers of Antelope Valley.

I. MAGNIN & CO.
Eleven Style Shops on the Pacific C

Notice To Our Patrons

In Los Angeles The Biltmore Hotel
In Los Angeles The Ambassador Hotel
In Pasadena Maryland Hotel Colorado and Los Robles
In Hollywood 6340 Hollywood Boulevard

In the interests of our employees, our four shops will remain closed all day Saturday during July and August up to and including August 23rd.

J. W. Robinson Co.

Open All Day Saturday, July 5

Closed all day Saturdays During the remainder of July and August

Excepting Saturday, August 30th

SUNDAY TIMES
JULY 6 1930
Price 10c

GREATEST YACHT HARBOR HERE
Gigantic project at Santa Monica planned as world's finest pleasure boat haven and beach playground. Stupendous undertaking vividly described and pictured in remarkable pen drawing by Charles H. Owens, Times staff artist.

FAVORITE AUTO TRIP PICTURE CONTEST
Winning photos submitted in first week's contest reproduced in Outdoor-Automobile Pink Section together with motorlog and further facts concerning distribution of $500 in cash prizes.

MILLIONS SPENT FOR RURAL HOMES
Unincorporated areas of Los Angeles county show home construction for the past eighteen months exceeds $30,000,000.

BRITAIN FAILS TO CURB RIOTING
First campaign to restore order in India unsuccessful as Simon report meets unanimous opposition. Boycott menacing England's industries.

TWO GOOD SUMMER SHORT STORIES
Arnold Bennett with "Baccarat" and Fannie Hurst with "Peter the Great" furnish interesting light fiction for readers of Sunday Times Magazine.

URORS OPPOSE DEATH PENALTY

en Panels Exhausted in Rogers Case

efendant on Trial for Policeman's Death

ccused Declared to Have Admitted Killing

The question of whether or not urors would be willing to vote a ath penalty for Glenn A. Rogers, arged with murdering a Los An les police officer, yesterday created dearth of jurors in Superior Judge ricke's court.

One by one the prospective jur were questioned and one by one any of them stated that they were t in favor of the death penalty.

As a result, during the two days' e that the court has been at pting to obtain a jury for the n, ten criminal court jury panels ve been exhausted.

When it appeared that it was im sible to obtain a jury last night, perior Judge Fricke ordered C. C. lvert, chief clerk of the Sheriff's ce, to go out over the week-end d subpoena twenty-five persons to pear in his court Monday morn for jury duty.

Rogers is charged with having fa lly shot James Costello, Los An les police officer, on March 31, last, n the officer sought to question . According to investigating ers, Rogers stated that he fired use he did not want to be ar ed with a gun in his possession.

YSTERY HIDES GANGSTER GUNS

(Continued from First Page)

e pulled from their pockets the s. These, Robinson says, they played, and told him that they ldn't find any liquor, but were ving the dangerous weapons. The next morning, Hart made a rt of the raid to Robinson, and charged that the officers had n the guns when they were dis inted at not finding any booze. er his arrest Hart was questioned out the gun episode and told the thorities that he never owned such apons, that the police did not them, and that it was all a mis

"We want those guns," was the ement of Dudley, the Chicago in tigator, last night. "I have good sons for believing they will aid solving the murder of Lingle, and o believe they were brought by Foster and were in the artment-house.

The escape ruse of Davis, which equally mystifying to the police, place in the finger print room the jail basement. In some un ained manner Davis exchanged ding slips with Fisher, and also the latter's hat.

CAUGHT ON STREET

rangements had been made for to be released on bail, along h Hart and Walters, and when jailer called Fisher's name, Davis wered and walked unmolested untrammeled through the doors. craftily made his way through police station, out on the street and Hill streets, where he awaited the arrival of a street

CHEME TO GET S INTO COUNTRY

JULY 4, 1930.—[PA

GNIN & CO.

ps on the Pacific Co

e To Our
Patrons

In the interests of our employees, our four shops will remain closed all day Saturday during July and August up to and including August 23rd.

obinson Co

All Day
y, July 5

day Saturdays
e remainder
nd August
day, August 30th

NDAY
IMES
JULY 6
1930
Price 10c

EST YACHT
BOR HERE

E AUTO TRIP
RE CONTEST

S SPENT FOR
L HOMES

N FAILS TO
B RIOTING

OD SUMMER
T STORIES

RORS OPPOSE EATH PENALTY

Panels Exhausted in Rogers Case

Defendant on Trial for Policeman's Death

Declared to Have Admitted Killing

The question of whether or not [illegible] would be willing to vote a death penalty for Glenn A. Rogers, charged with murdering a Los Angeles police officer, yesterday created a dearth of jurors in Superior Judge Fricke's court.

One by one the prospective jurors were questioned and one by one many of them stated that they were not in favor of the death penalty.

As a result, during the two days' time that the court has been attempting to obtain a jury for the trial, the criminal court jury panels have been exhausted.

When it appeared that it was impossible to obtain a jury last night, Superior Judge Fricke ordered C. C. [illegible], chief clerk of the Sheriff's office, to go out over the week-end and summon twenty-five persons to appear in his court Monday morning for jury duty.

Rogers is charged with having fatally shot James Costello, Los Angeles police officer, on March 31, last, when the officer sought to question him. According to investigating officers, Rogers stated that he fired because he did not want to be arrested with a gun in his possession.

REHEARSALS BEGIN FOR FIESTA

Concert Artists Will Appear at Bowl

BILLY LENNON
GENNARO BARRA
LISA ROMA

Celebrities Who Will Sing on Program

WITH a cast of twelve concert celebrities and more than 200 assisting artists, rehearsals were started yesterday for the Fiesta of Arts to be given at the Hollywood Bowl the 16th inst., under the auspices of the Veterans of Foreign Wars.

The program, which has the patronage of L. E. Behymer, impresario, and civic and military leaders, will present Genmaro Barra, tenor; Lisa Roma, soprano; Tudor Williams, baritone; Billy Lennon, boy vocalist; Homer Grunn, pianist; Calmon Luboviski, violinist; the Aeolian Harp Ensemble with Elizabeth Hughes, Franceso Ferullo and his Santa Monica Band, Ira Gay's Orchestra, and an Ernest Belcher ballet. The affair is to be directed by Pietro Cimini.

Charles Wakefield Cadman, composer, will accompany Master Lennon in a cycle of Cadman songs, and Ferullo and his band will offer a medley of selections. Adolph Tandler will conduct the duets from "La Boheme" and other operas, which Barra and Roma will sing.

Claire Mellonino will accompany both Williams and Luboviski in their solo renditions, while Ethel Boswell will be at the piano for Master Lennon when, at the conclusion of the program, he sings "Sleep Soldier Boy," the official song of the Veterans of Foreign Wars.

STERY HIDES GANGSTER GUNS

(Continued from First Page)

[illegible] pulled from their pockets the [illegible] Then, Robinson says, they searched and told him that they didn't find any liquor, but were taking the dangerous weapons.

The next morning, Hart made a report of the raid to Robinson, and charged that the officers had taken the guns when they were disgruntled at not finding any booze.

After his arrest Hart was questioned about the gun episode and told the detectives that he never owned such weapons, that the police did not take them, and that it was all a mistake.

"I want those guns," was the statement of Dudley, the Chicago investigator last night. "I have good reason for believing they will aid in solving the murder of Lingle, and I do believe they were brought here by Foster and were in the apartment-house."

The escape ruse of Davis, which is equally mystifying to the police, took place in the finger print room of the jail basement. In some unexplained manner Davis exchanged booking slips with Fisher, and also took the latter's hat.

HT ON STREET

Arrangements had been made for Fisher to be released on bail, along with Hart and Walters, and when a jailer called Fisher's name, Davis answered and walked unmolested and unchallenged through the doors. He swiftly made his way through the [illegible]gation, out on the street at First and Hill streets, where he awaited the arrival of a street car. He was observed by Detective Lieutenant Edmonds, who only a few moments before had assisted in bringing him to the jail.

"You're Davis," said Edmonds taking hold of Davis's arm. "No, I'm Fisher," Davis replied. He was returned to the jail, where identification was completed and the ruse discovered.

FISHER DENIES GUILT

Fisher was booked on suspicion of [illegible] and police questioned Fisher about his part in the affair. He told Detective Lieutenant James, head of the police detail that brought the prisoners from the [illegible] to the City Jail, that he was sitting on the bench in the finger-print room and knew nothing of the exchanged booking slips.

Fisher had never missed his hat, he told the officers, and had been so sound asleep that he did not know his pal Davis had walked out. He was booked on suspicion of aiding in an escape.

[illegible] of the four Chicago men from the County Jail yesterday after all, but Davis had been arraigned before Municipal Judge Curtis on vagrancy charges. Walters, known as the [illegible] of the gang, was also booked on an added Wright Act charge. He had two pints of liquor in his possession when arrested late Monday.

A telegram from Detroit yesterday asked that Davis be held on a felony charge and accused him of assault with intent to kill. It also informed the police that officers were on their way here to return him to Detroit.

The message warned authorities that Davis is a dangerous man and will make every attempt to escape.

BAIL ARRANGED

Bail in the cases of Hart, Fisher and Walters, was set at $2000, with $1000 for Walters on account of the liquor charge. Bonds were finally arranged and the men were on their way out of jail when the Davis escape was attempted. No bail was set for Davis.

Extradition papers for the return to Chicago of Frank Foster, alias Foreman, alias Frost, leader of the sextet, wanted there for the Lingle murder, had not arrived in Sacramento late yesterday.

Mrs. Foster, who has been in custody since her arrest in the exclusive apartment occupied by the Chicago crew, was released from the County Jail late yesterday, but will remain in custody of Investigator Marjorie Fairchild until the investigation is closed.

Lee Hart, sixth member of the group, who was arrested when he attempted to hand a note to his brother Marvin while the latter was in custody, was released yesterday. No charges were preferred.

WITNESS IDENTIFIES GAMBLER AS KILLER

CHICAGO, July 3. (Exclusive)—Investigators searching for the slayer of Alfred J. Lingle, Tribune reporter, received information today that sent out a hurry call for the arrest of George (Dode) Hurley, left-handed blonde member of the George (Bugs) Moran gang, as the possible killer.

A picture of Hurley was shown a witness to the slaying, whose identity is carefully guarded.

"That's the man who killed Lingle," the witness declared.

This same witness identified a suit of Hurley's clothes as those worn by the murderer. These garments were seized yesterday in a second raid on the Commonwealth Hotel where the Moran-Aiello mob maintained a base of operations. The clothing was taken from Hurley's room and directly across the hall, on the tenth floor, is another room rented by Grover Dullard, also held in connection with the slaying.

In the records seized were the names of four policemen, along with 150 other names. Pat Roche, chief investigator for the State's Attorney, said these 150 were Moran payrollers.

Much importance attaches to the identification of Hurley. Previously it had been established that the actual killer was left-handed and a blonde, and these are characteristics of Hurley, who was arrested in the first Commonwealth raid and turned loose because the raiders "had nothing on him."

Active search was being made today for Jack Zuta, vice lord, who, with three companions narrowly escaped assassination in a busy downtown street Tuesday night. In this battle a street car motorman was killed and a bystander wounded.

BUTCHER IN JAIL ON CHARGE OF STABBING

Omar R. Crowley, 45 years of age, a butcher, of 732 Leonard street, is in the County Jail charged with assault with a deadly weapon as the outgrowth of an asserted stabbing affray Wednesday night in a store operated by Louis Zanderer of 5951 Whittier Boulevard. Deputy Sheriffs Cook and Stendel say that Crowley, having had a disagreement with Zanderer, first threatened him and A. C. Moore, a customer, with a gun. Zanderer dissuaded him from shooting, according to the report, but Crowley returned later and attacked his fellow-merchant with a carving knife, inflicting superficial wounds on the head and neck.

COUPLE ORDERED TO ARIZONA FOR TRIAL

Orders were issued yesterday by United States District Judge McCormick for the removal of Barbara Salyards and her fiance, Gordon Lindsey, to Prescott, Ariz., for trial on a charge in connection with the theft of postoffice money orders. Complaints against the two were issued following the theft of money orders from a postoffice at Parks, Ariz.

HEME TO GET SANDINO NTO COUNTRY REVEALED

[illegible] States Marine Corps [illegible] immigration service to the [illegible] notwithstanding, Gen. [illegible] Sandino, dashing insurgent [illegible] Managua, is coming to [illegible]

[illegible] that is the story of Don [illegible], hotel operator and [illegible] South Alvarado street, [illegible] home from Corinto [illegible] aboard the Panama Mail [illegible] Salvador. Mr. Hundredmark [illegible] he has arranged to [illegible] Gen. Sandino here for an [illegible] vaudeville engagement [illegible] make the triumphal tour [illegible] colossal elephant, [illegible] a bad dream.

[illegible] in Managua, I met Gen. Miller, an ex-German artillery [illegible] who really put over the [illegible] in Mexico and is the man who taught Sandino all he knows about strategy and tactics," Mr. Hundredmark confided to reporters. "Why, when he and Sandino organized their army, Gen. Miller was the only man who knew how to run a machine gun.

"Well, the general has Sandino absolutely under his thumb and between us we have arranged to bring Sandino here immediately for a vaudeville tour. He really is a very handsome, charming chap and would harm no one if they would only let him have his own way."

To the objection that both the Marine Corps and immigration officials might not take kindly to Gen. Sandino's triumphal visit, Mr. Hundredmark explained that he has plans to get his distinguished guest within our borders before the officials concerned know about it.

COURT VIEW ON BILLINGS OUT TODAY

Young Will Make Public Tribunal Stand on Pardon Plea of Mooney Associate

Gov. Young will make public today the recommendation of the State Supreme Court on the application of Warren K. Billings for a pardon from Folsom prison, where he is serving a life sentence for asserted participation in the San Francisco Preparedness Day explosion in 1916.

Findings of the tribunal will be "persuasive" upon the executive when the Governor makes his decision, the Governor has often indicated. Gov. Young said that he will announce his decision as soon as possible.

Whatever action is taken in the Billings case is expected to be followed in the case of Thomas J. Mooney, also convicted for the Bay City bombing, inasmuch as the Governor declares that what is fair for one man is fair for the other.

Gov. Young received the Supreme Court's recommendation about noon yesterday. The recommendation is contained in a document of twenty-eight pages. Stenographers were immediately given the opinion, with instructions to make copies for release today. Copies were dispatched to Sacramento last night by special delivery.

Simultaneous release of the recommendation will be made here and at Sacramento.

FITTS SAYS YOUNG MADE PAWN OF MOONEY

SAN MATEO, July 3. (Exclusive)—Political expediency was charged to Gov. Young in his handling of the Mooney case by Buron Fitts, Los Angeles District Attorney and former Lieutenant-Governor, in an address here tonight which marked the opening in San Mateo county of his campaign for the Republican nomination for Governor.

Several hundred supporters of Fitts attended the dinner, held at the Oak Tree Inn.

"Tom Mooney has been in San Quentin prison all of the time that C. C. Young has been Governor of California," said Fitts. "Disposition of the Mooney case is the Governor's responsibility. In so far as a pardon is concerned, Mooney has been made the victim of political cowardice.

"After evading the issue of Mooney's guilt or innocence, attempting to shift responsibility to the Supreme Court by using Warren Billings as a subterfuge, we are now, on the eve of election, promised action. Whatever action is taken on the Mooney case by Gov. Young will be political action, a selfish, political maneuver in which the guilt or innocence and liberty of a human being will be made a political pawn."

RESERVISTS UNITS SAIL TOMORROW

Two Hundred Officers and Men Will Embark for Training Cruise

Six divisions of naval reservists, numbering 200 officers and men, will embark at San Pedro, San Diego and Santa Barbara tomorrow morning for the annual fifteen-day training cruise on six destroyers of Division Thirty-seven. The cruise this year will take them to British Columbia ports.

The three Los Angeles divisions will board at San Pedro the U.S.S. Hovey, U.S.S. Long and U.S.S. Dorsey; two San Diego divisions will take passage there aboard the U.S.S. Chandler and U.S.S. Southard; while the single Santa Barbara division has been assigned to the U.S.S. Alden.

The division will proceed direct to Port Angeles for refueling, holding tactical exercises en route, and then go to Victoria and Vancouver, where a five-day program of international athletic competitions will be held with Canadian reservists. They will depart the British Columbia ports on the 14th inst. for San Clemente Island, where annual short range battle practice will be fired on the 17th and 18th inst. The contingent will return to the respective ports for debarkation on the 19th inst.

FIVE GIVEN JAIL TERMS AS RIOTERS

Red Sympathizers Taken in May Day Disorders Sentenced by Judge Bogue

Five Communist sympathizers convicted by juries of various offenses in connection with the May Day Communist demonstration at the Plaza were sentenced yesterday by Municipal Judge Bogue.

Martin Shapiro, found guilty of parading without a permit, and David Fradkin, convicted of battery on a police officer, were sent to jail for sixty days each.

Andrew Dougall and John Vilarino, convicted of distributing handbills, were each sent to jail for thirty days by Judge Bogue. Sentence of Lawrence Bauersmith, convicted of battery, was postponed until tomorrow to allow City Probation Officer Berry to report. Carl Hummel was fined $100 for violating the handbill ordinance.

George Hoxie and Hans Larsen, convicted of distributing handbills in front of the postoffice following the failure of an advertised Red demonstration on June 21, last, also were sentenced by Judge Bogue. Hoxie was sent to jail for forty-five days and Larsen's sentence of ninety days in jail was suspended.

'REFORMATORY BOB' DRIVES TWO GIRLS INTO TRUANCY

BETTY TRONE

A disciplinary institution that gives a girl a "perfectly awful haircut" and refuses to allow her to dress attractively is no place for Dorothy Trone, 27 years of age, police say she told them yesterday.

So, police further quote her as confessing, she and Betty Evans, 22, another inmate, decided May 10, last, to quit the Ventura School for Girls. Clad only in their night attire, they slid down a sheet to the ground, two floors below, and, still scantily clad, managed to make their way to Los Angeles, where they borrowed suitable street clothes.

"Rather than go back to the Ventura school I'd go to San Quentin," tearfully, but emphatically, declared Dorothy, when Deputy Sheriffs Wiggington and Barner found her working as a waitress in Wilmington and took her to the County Jail.

Dorothy, charged with having been an accomplice of Alice La Fevre, 22, asserted "bandit queen" of San Pedro, was sentenced to two years at the Ventura school after having been found in possession of a stolen automobile. This, police assert, was after Miss La Fevre had held up a drug store and had returned with her booty to the automobile in which Dorothy was awaiting her.

"First thing they did after I got to Ventura was to give me a bath in sheep dip," complained Dorothy yesterday, after being taken into custody. "Then they gave me a perfectly awful haircut, which took all the curl out of my hair. I wouldn't stay at a place like that if I had to die."

Dorothy spent last night in the County Jail, pending decision of the authorities.

Meantime, Betty Evans is still at large.

Actress Sues Producers in Contract Row

Small parts instead of leads, "shorts" instead of full-length pictures, irked Beatrice Lillie, noted English stage star. Coming to Hollywood a few months ago she was to play feature roles for Warner Brothers Pictures, Inc., she averred in a damage suit filed in Superior Court yesterday, in which she asks $50,000 for the asserted failure of that company to give her what she asserts her contract called for.

The defendant, together with the Vitaphone Company and Darryl Zanuck, production executive, have placed her in unfavorable light and damaged her reputation, she states. She had a contract to appear in the "Show of Shows" she asserts, appearing in two scenes, one of seven minutes and another of two minutes, for which she received $15,000.

Her petition, which was filed by Attorney Robert Marchetti, states that her contract specified that she was not to appear in short subjects. She asserts a breach of contract in that she was required to do this type of screen work and that she feels that her reputation as an actress has been damaged as a result of so having to appear.

THE LANCER

(Continued from First Page)

two yards of cloth. Trailing skirts three to four.

The revolutionary change in fashions compels every woman to buy new dresses before she intended. Can't get by with the old one.

Assume that 20,000,000 women buy a new skirt this year. It means a difference of 40,000,000 yards of textiles.

The new type of dress was largely compelled by dress designers who were losing out because of the simplicity of tailored skirts. The difficulty of draping the new ones will give work to many. Also the new styles involve changes in furs, incidental decoration, jewelry, etc., etc.

BAR GROUP TO MEET.

The subcommittee on Superior Court practice of the State bar's Los Angeles section on civil procedure will meet at 7 p.m. next Thursday in Department Fourteen of the Superior Court. The proposed measure relative to summary judgments and admissions before trial is among the matters to be discussed.

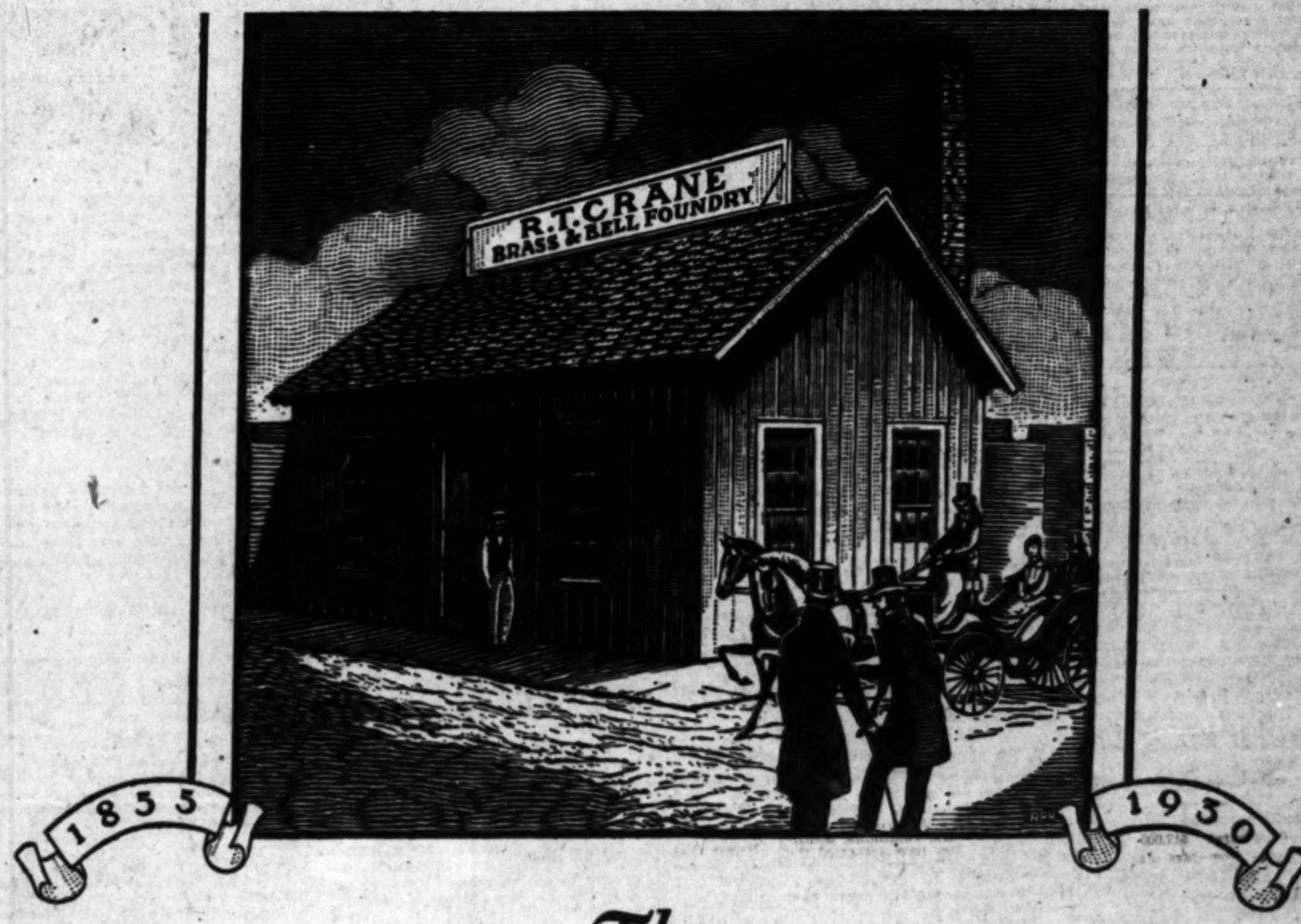

The

75th Anniversary of Crane Co.

It was the 4th of July, 1855. In a modest frame structure at Canal and Fulton Streets, Chicago, R.T. Crane drew from the fire a crucible of molten brass and poured his first castings. Humble in origin, a business was born destined to greatness by the resolution of the founder, a creed of powerful simplicity:

"I am resolved to conduct my business in the strictest honesty and fairness; to avoid all deception and trickery; to deal fairly with both customers and competitors; to be liberal and just toward employees; and to put my whole mind on the business."

By this resolution, steadfastly adhered to, the little structure has expanded into factories that now cover 375 acres and into branches and sales offices in 196 cities of United States and foreign lands.

The shadow of the founder, R. T. Crane, has lengthened into a globe-girdling institution with more than 20,000 employees.

The first simple castings poured seventy-five years ago have grown into more than 33,000 Crane products that serve mankind throughout the world . . . They serve in city homes, humble as well as pretentious, freeing families from the evils of insanitation, from kitchen drudgery, from winter's chill . . . They serve in rural communities, releasing farmers and their wives from the discomforts and labor imposed by the lack of running water . . .

They serve in industry, answering every problem of valves and piping for carrying and controlling oil, gas, air, steam, and water.

The Crane creed has been the inspiration for this service. It has been the touchstone by which every subsequent Crane policy has been tested; the secret of the trust evoked among engineers, architects, contractors, and home owners, for every product that bears the Crane name.

Yet whatever progress has been made is accounted only a beginning of a greater growth, a deeper engineering research, a broader service to mankind.

CRANE

CRANE CO., GENERAL OFFICES: 836 SOUTH MICHIGAN AVENUE, CHICAGO
LOS ANGELES BRANCH: 321 E. THIRD STREET

Branches and Sales Offices in One Hundred and Ninety-six Cities

THE TIMES-MIRROR COMPANY
OFFICERS
HARRY CHANDLER, Pres. and Gen. Mgr.
MARION OTIS CHANDLER, Vice-Pres. and Secy.
FRANK X. PFAFFINGER, Treasurer.
DIRECTORS
Harry Chandler, Marian Otis Chandler, Frank X. Pfaffinger, Mabel Otis Booth, Harry Carr.

Los Angeles Times
EVERY MORNING IN THE YEAR
DAILY FOUNDED DEC. 4, 1881—49TH YEAR
RALPH W. TRUEBLOOD, Managing Editor.

Average for every day of June, 1930 184,510
Sunday only average for June, 1930 261,166
Average every day gain over June, 1929 2,454

OFFICES:
New Times Building, First and Broadway.
Branch Office No. 1, 619 South Spring Street.
Washington Office, 1217-1219 National Press Club Building.
Chicago Office, 360 North Michigan Avenue.
New York Office, 285 Madison Avenue.
San Francisco Office, 742 Market Street.
Seattle Office, 3222 White Henry Stuart Bldg.
In addition to the above offices, The Times is on file and may be found by European travelers at the offices of the American Express Company, Paris, and 11 Rue Scribe, Paris, France. The names of Californians registering at the last-named address will be published in The Times at intervals.

LOS ANGELES (Loce Ahng hayl ais)

MEMBER OF THE ASSOCIATED PRESS
The Associated Press is exclusively entitled to the use for publication of all news credited to it or not otherwise credited in this paper and also all local news published herein.

The Times seeks at all times to be accurate in every published statement of fact. Readers who discover any important inaccuracy of statement will confer a favor by calling attention of the Editorial Department to the error.

No employee of The Times is permitted to accept any gratuity, in money or its equivalent, from any individual, group or organization having news or business relations with The Times. The public should clearly understand that it is unnecessary to pay anybody anything to get news into The Times and that any Times employee who accepts "gifts" calculated to influence his or her work for this newspaper is thereby rendered subject to immediate discharge.

Bad laws, if they exist, should be repealed as soon as possible; still, while they continue in force, for the sake of example, they should be religiously observed.

—Abraham Lincoln.

Today's Bible Text

For by grace are ye saved through faith; and that not of yourselves; it is the gift of God: Not of works, lest any man should boast. For we are His workmanship, created in Christ Jesus unto good works, which God hath before ordained that we should walk in them.—Eph. ii:8-10.

THE GOLDEN CROWN

The inventor of the gold crown for teeth passed on the other day. By this time he should be having a golden crown of his own.

THE BIG BALLOT

Counting candidates for the State Assembly there will be 339 names on the ballot for the approaching California primary. Any voter who can handle that sheet intelligently is four-fifths wizard.

NO SUCH THING

A well-known surgeon declares that the human jaw is gradually growing smaller. This because of soft food and want of exercise. Folks who read the Congressional Record will call this a joke. The Senators can give the lie to any canard like that.

MINNESOTA AHEAD

Minnesota is taking on a gloat over the fact that she has finally passed Iowa in the census. This is something else that can be blamed on California. The way the Hawkeyes have headed into the West might cause one to wonder whether there are enough left at the home place to feed the dog.

UP IN THE AIR

The four Hunter brothers are entitled to a place in the aviation hall of fame. These farm boys have at least demonstrated American endurance. The two who manned the supply plane and directed the refueling are entitled to recognition with the brothers who piloted the record-breaking craft. The boys are entitled to all they can get out of it.

EXCESS BAGGAGE

One scandal after another in the official life of Chicago. Although the sanitary district has its regular counsel and staff it appears that the district had fifty-six other attorneys on the pay roll last year at a cost of several hundred thousand dollars. Nearly all the selections were purely political. The appointments were made in the payment of debts of the bosses. Nobody pretends that they were necessary or that the appointees earned their money. Just some more machine stuff.

SEEKING LOST ATLANTIS

A few weeks ago William Beebe, naturalist and author, was lowered 1400 feet into the depths of the Atlantic Ocean not far from the Bermuda Islands. Mr. Beebe made this unique descent into the sea in a new kind of diving bell built of steel and with fused quartz windows in order that it might withstand the heavy pressure of the water at great depths. Having made this remarkable record for deep-sea diving, he is now preparing to exceed it. He wants to see how things look half a mile under the ocean's surface.

Nobody save Jules Verne's fictive Capt. Nemo ever descended so far below the briny waves as Mr. Beebe did in his recent dive. But to go nearly twice as far down into the depths of the sea as he already has done and play his searchlight upon flora and fauna as yet unseen by man will be an adventure to stir the imagination.

The place where Mr. Beebe will make his next deep dive is farther to the east of the Bermudas than his recent one and he proposes to make another farther south in the region where Plato located the supposed prehistoric continent or island of Atlantis, said by the ancients to have been sunk by an earthquake thousands of years ago. It is fascinating to think of what this daring diver may find when his stout bell rests upon sea bottom in that region, if there is anything at all in the legends of the lost Atlantis.

It begins to look as if the limits of man's exploration of the hidden mysteries of the globe are soon to be reached. He has traversed the poles, he has penetrated the most remote jungles, climbed the tallest peaks and now is spying out the secrets of the ocean depths. What will he do when there remains no place in all the world to explore?

AMERICA'S BIRTHDAY

Uncle Sam today celebrates his one hundred and fifty-fourth birthday. With the passage of time and the impress of experience and responsibility the spirit of a nation must change as inevitably as does the character of an individual. In the living structure there is no standing still. Forward or backward is the universal law. The spirit of 1930 cannot be the same as the spirit of 1776. It must be something better or something worse.

We have no reason to regret any change in the spirit of our people. We have every reason for believing that whatever change has taken place springs from the mellowing growth of the republic in keeping with its larger world interests and increased responsibilities. A new conception of our duties to other nations detracts nothing from our inborn and invincible Americanism.

The quieter and less ebullient manner in which we celebrate the Fourth, compared with the shouting and fireworks of our younger years, is but the difference between the toys and games supplied to suit the birthday of the child and the simpler but richer commemoration of the mature man or woman. Holiday making on the seashore, in the mountain canyons, along the open road, without spread-eagle oratory or a hospital list of firecracker victims, is not only symptomatic of our desire for a safer and saner Fourth of July, it is also an earnest that under the jazz surface of our modern make-up we are desirous of a saner and safer national life.

We have traveled far from the days when the orator of the Fourth was chosen, not because he had anything to say, but because he could say it with a louder voice and with more "fine language" than his neighbors. Our conception of patriotism has passed out of the noise stage and become more dignified and full of meaning, more a religion of the heart and less an explosion of the lungs.

We no longer have to sing the battle cry of freedom as a challenge to imaginary foes. We have won our freedom fully. Rather we need to study the directions for regulating this freedom so that we may enjoy it soberly and within bounds. We are free through the voice of the people from the worst form of tyranny, the slavery of man to his own weakness. So we can keep the Fourth holy from the old curse of the strong drink celebration. It is a privilege we are not going to forswear.

From the roaring forties, through the uncertain sixties, to the gay nineties, we were a young nation still finding itself. With the breaking of the World War we arrived. Before that time we were more or less going to school to Europe. Now Europe is going to school to us. There was a time when our social and business leaders took their cue from the Old World nations. Old World leaders are now taking their cue from us, socially and industrially trying to duplicate our patterns.

But this changed relationship implies a rather awful responsibility, whether we were born to it, acquired it or had it thrust upon us. If the rest of the world as it appears, is striving to stand for the things America stands for, America cannot afford to set up ideals lower than those at which Europe was aiming in the last century. American citizens in 1930 are faced with a severer test than were the patriots of '76. Should we fail now it might involve not the birth of a nation, but the death of a civilization.

In the youth of the nation we had to be a little boastful, a little vainglorious, somewhat defiant, because we were battling for new ideas against a world wedded to old ones. These new ideas have prevailed. Other nations are striving to find a way to adapt them to their own needs. Their universal application belongs to an era of mutual peace and understanding. Their success depends on generosity, good breeding and a realization that the world is greater than any of its component parts.

Our people are imbued with this better spirit. They are electing those to lead them who will carry forward and not hark back. They are discriminating between broad patriotism and narrow nationalism. Reactionaries and jingoes would shout us down to the old days of firecrackers, rum bottles and noisy spread, eagleism. They utter direful warnings, as though, forsooth, we were still so immature that we cannot distinguish between entangling alliances and helpful co-operation. They exude fears insulting to the intelligence of the American people.

We are no longer a struggling nation beset by foreign foes. Said St. Paul, "When I was a child, I spoke as a child, I understood as a child, I thought as a child; but when I became a man, I put away childish things." Uncle Sam has grown up. He, too, has put away childish things. And some disgraceful ones.

THE JUMPINGEST FROG

The international championship for jumping frogs is an anniversary indigenous to Angels' Camp. Mark Twain's story, "The Celebrated Jumping Frog of Calaveras County," not only made its author famous and launched him upon his career, but also inspired this annual event that promises to be the greatest frog classic of history.

The story is built around an old reprobate who bets on everything in sight—even that the parson's wife will die in spite of the doctor's bulletin that she will live.

Jim Smiley bets that his frog, Dan'l Webster, can outjump any amphibian on the globe. However, when he makes his ward toe the tape and it falls plop, Jim grows suspicious and upending it, five pounds of shot pour out. In a rage he takes after the scamp of the camp.

The annual jumping-frog event was started in 1926 and has been growing in interest. This year 10,000 roaring rooters filled the bleachers and cheered the hoppers.

In 1928 the leapingest frog was known as "The Pride of the San Joaquin." However, the next year this champion failed to deliver the goods and made but a feeble attempt to retain his laurels, or whatever a frog gets for doing the broad jump. But this year the has-been came back in all his glory and covered twelve feet ten and one-half inches of space. This will be a mighty mark for future frogs to leap at through the years. It may also inspire some human has-beens to stage a comeback.

While the report says The Pride landed like a hunk of dough, yet he made his owner blush with justifiable elation at these illustrious achievements. He also copped a loving cup!

The LEE SIDE O' L·A·

BY Lee Shippey

THE telephone number of a Culver City studio used to be Empire 9111, but has been changed to Republic 0211. Democracy certainly is on the wax in filmland, even if the wax is sometimes a little slippery.

Extra! Stars Rise Early

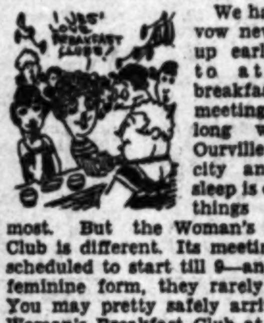
I JUS' LOVE BREAKFAST CLUBS

We had taken a vow never to get up early enough to attend a breakfast club meeting, for it's a long way from Ourville to the city and beauty sleep is one of the things we need most. But the Woman's Breakfast Club is different. Its meetings aren't scheduled to start till 9—and, true to feminine form, they rarely do then. You may pretty safely arrive at the Woman's Breakfast Club at 9:20 and be in time. So when the Woman's Breakfast Club sent a lovely ambassador, who is the wife of a man we greatly admire, we just couldn't resist. And, now it's all over, we're glad we didn't.

Five hundred women were there and 300 were punctually on time, even though many were stars of stage and screen. Probably directors will doubt this statement, but we will back it with our last nickel and our other four nickels, too. Dozens of other women who were prominent in various fields were there. But you could pick out the film stars from the others. The film stars were the ones who looked a little sleepy at the start.

We were astonished by the way they cleaned up their ham and eggs and hot cakes. We hadn't imagined there were that many women left who weren't dieting.

Serious Moments

Another surprise came when Belle Bennett was introduced and made a talk almost religious in its earnestness, ending with a beautiful and poetic little prayer. You can't tell what actresses will do when they let themselves be natural.

Feminine Through and Through

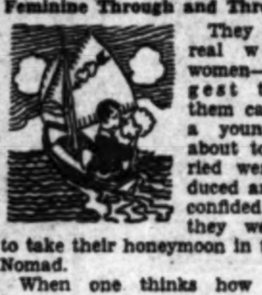

They were all real womanly women—the biggest thrill for them came when a young couple about to be married were introduced and it was confided that they were going to take their honeymoon in the yacht Nomad.

When one thinks how many a honeymoon is spoiled by one little "mad" one can see the appropriateness of a Nomad honeymoon.

Heavenly Bodies

Before we get shot for punning, may we suggest that it wasn't surprising to see so many stars there, since the program chairman was Mrs. Moon.

World's Record For Jack

Some fellows have all the luck. Jack Gilbert has just broken a world's record. He is probably the only man in the world who ever broke even on a yacht.

Some time ago Jack bought a yacht up in Vancouver and had it brought here. He had a lot of fun fixing it up and then decided he didn't want it. He traded it for a couple of lots and didn't know what to do with the lots. But the other day a new street was opened up and his lots were condemned to make room for it and he got as much out of them as he had put into the yacht. Think how much better off Sir Tommy Lipton would be had he invested in Southern California lots!

Hollywood Yachtsmen

Yachting, incidentally, has a good many fans in the picture colony. Both Cecil B. and William De Mille are enthusiastic yachtsmen and C. B.'s yacht, the Seaward, is one of the classiest in American waters. John Barrymore is a real sailor and gets more thrill out of risking his valuable life under a full spread of sail than out of nearly anything else he does.

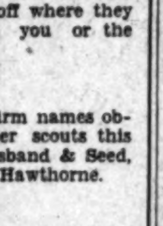

Lewis Stone is a sporty yachtsman and Tay Garnett, director, is another.

Some Hollywooders who haven't guest houses have yachts instead. The Hollywood guest house, you know, was invented so that one could entertain guests without seeing much of them. The yacht works even better. You can lend it to a whole party at a time and they will cruise away off where they can't possibly disturb you or the neighbors.

Odd Names

Among the unusual firm names observed by our volunteer scouts this week was that of Husband & Seed, automobile dealers in Hawthorne.

Work to Fit the Man

In one of our suburbs a human height-limit structure has gone into the filling-station business because he is so tall he easily can gaze down into any gas tank, tell when it is full and never run the gas over on the car. And he gets a good deal of extra business from fussy people on that account.

Caught on the Rebound?

In the window of a bookstore on Broadway is a dictionary, the cover of which bears the title:

The Standard Dictionary
According to the Principals
of Noah Webster.

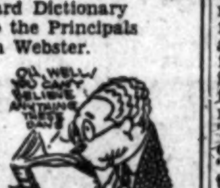
OH, WELL! YOU CAN'T BELIEVE ANYTHING THESE DAYS

The bookseller can't explain the spelling of "principals" except on the theory that the book was rebound and the printer made an error. But it looks funny on an apparently new dictionary.

A POLITICAL INDORSEMENT

Acting under circumstances that lend substantial strength to a suspicion that they discarded all considerations other than the personal political ambitions of the one individual whom they sought to favor, the State Board of the California Anti-Saloon League has placed itself on record as recommending the re-election of Gov. Young.

The Times regards this action as hurtful, unjustified and unwise from the standpoint of the prohibition cause which the board members, by the nature of their positions in the league, are expected to protect. The vote was determined by those who are already associated in one way or another with the Young re-election campaign. Some of those on the board are directly connected with the Young administration and should have possessed a sense of the proprieties sufficient to have caused them to refrain from participating in what should have been a free and disinterested expression of opinion.

Whatever the result to the several candidates for Governor, the effect upon the solidarity of purpose of the dry forces themselves may prove of graver consequence than the blind partisanship of the Young supporters anticipate. The flattering references to the splendid services of Dist.-Atty. Fitts and to his acknowledged fitness for the position of Governor, as outlined in the board's indorsement of Young, constitute an argument against, rather than a reason for, the action as taken.

Nothing has occurred, or was likely to occur, in the Republican gubernatorial contest to justify the injection of this issue into the campaign. In view of the fact that a Governor of this State has no power of any kind to mutilate, modify, curtail or interfere with the enforcement of prohibition, the attempt to line the dry forces behind the Young administration is more than likely to result in a manner far different from that hoped for.

Elections for Governor in other States where wet sentiment is known to exist to greater degree than in California, and where avowedly antiprohibition candidates have been entered, show that the people are not fooled by this extraneous controversy. The dry cause is not menaced, or, at least, it has not heretofore been menaced, by any development connected with the contest for Governor. If it were, Fitts's record and his strong dry stand would entitle him to organized dry support more than Young.

A survey of the respective forces supporting Gov. Young and Dist.-Atty. Fitts shows an astounding situation when viewed in the light of the Anti-Saloon League executive board's vote.

The most aggressive antagonist of prohibition in California is the Sacramento Bee, the wettest of the wet newspapers in this State. Of like policy and predilection is the Fresno Bee, similarly owned. The editor of the Bee is one of the most influential members of the Johnson-Young-McCabe political machine and is almost journalistically hysterical in its support of the Governor's re-election effort.

A campaign for repeal of the prohibition act is under way throughout the nation by the Hearst newspapers, which up to this time have been a part of Young's newspaper support. One of the Hearst executives in San Francisco is the recognized adviser and near-dictator of many of the Young administration policies and pronouncements. Other California newspapers, less important in circulation, but no less enthusiastic in opposing prohibition, are in the Young column.

Because of his energetic enforcement of the law, including the Eighteenth Amendment, Dist.-Atty. Fitts can have little hope for support from the opponents of any statute, and on the same premise he is entitled to the confidence and aid of those who approve honest and effective service in behalf of law and order.

So-called leaders who mislead, or who fail to represent the sentiments and purposes of those for whom they are supposed to serve as spokesmen, have in the past found themselves repudiated and without a following. This fate has been strongly invited by those members of the Young-for-Governor organization who, sitting fortuitously in a dual capacity, have sought to deliver an independent group of men and women to the political camp of a public official whose success or defeat should be determined on a more honest and substantial basis.

NAVAL SHORTAGE

It is mentioned that the Navy is experiencing a shortage of officers and there is apprehension in high circles. Why worry? Aren't we trying to reduce our naval armament and shouldn't this include an officer or two?

WASTING MONEY

Moscow is reported as sending $500,000 in gold for Red propaganda in America. The only purpose it can serve is to expose the heads of the "faithful" to more police clubbing.

LETTERS TO The Times

[Name and address of writer must accompany all letters for this column. Letters of a personal nature or involving contentious religious questions are not acceptable.]

Must Just Sail On

SANTA MONICA, June 30.—[To the Editor of The Times:] I have read, with a great deal of pleasure, the article by Mr. Benjamin F. Bledsoe, "Some Food For Reflection." No matter how good the article, it is impossible for me to agree with him on every point.

For instance, he says, "In order to make effective the prohibition law, against the use of intoxicating liquors for beverage purposes, some liquors perhaps nonintoxicating had to be put under the ban." That sounds as reasonable to me as a surgeon, to cure a sore finger cutting off the whole arm.

I agree with him that there is no justification for the use of intoxicating beverages. But neither is there for the use of tobacco, coffee, tea, etc., neither for these wonderful concoctions going under the name of soft drinks. After all nature intended us to drink pure water when thirsty.

Clamor for "Repeal of the Eighteenth Amendment," he says, "has been made by those more epithetic than argumentative." I wonder if he puts the Honorable Dwight W. Morrow of New Jersey in that class.

He states that to change the sovereignty for the enforcement of prohibition would not help much. Once more I fully agree, but it could not be any worse than it is at present and at least we might get some of our State's rights back where they belong.

We are all in the same boat, but no land in sight as yet. So we shall have to "sail on" the best way we can.

T. M. ALBARDA.

No Relation to Poet

LOS ANGELES, June 28.—[To the Editor of The Times:] In Judge Bledsoe's "Food For Reflection," recently detailed in The Times, I note the following:

"There is not a serious, sustained, deliberate, reasoned opinion, emanating from reasonable source or authority anywhere, at any time, justifying the use of intoxicating liquor for beverage purposes."

The same thing might be said concerning the use of food for overeating purposes. Many graves are dug with teeth. Would he, therefore, conclude it best to forbid such use through constitutional amendment?

In the house of prohibition there is no room reserved for temperance, that mild-mannered and pleasing guest. In fact, the Volstead Act is in itself a glaring example of legal intemperance. The remedy of its proponents for the failure of this law is simply to make it more hateful and more drastic. This curious logic is remindful of that of Pobiedonostsev, "whose cure for the evils of autocracy was more autocracy. His remedy for social unrest was longer lines of bayonets. His prescription for the ills of ignorance was fewer schools and more prayers."

C. E. LONGFELLOW.

Gold From Sea Water

LOS ANGELES, June 30.—[To the Editor of The Times:] Very unfortunate, indeed, is the prominence in your news columns of yesterday given to an alleged "discovery" of a process to obtain gold from sea water and equally unfortunate is the terminology used in your headlines and captions, "Discovery of Process for Extracting at Profit Gold From Ocean" and "Science Seizes Sea Treasures," etc. As stated in the story from Santa Monica, the ocean water contains gold in varying amounts, sometimes half a cent or more per ton of sea water.

The account states that ochre (trioxide of iron) is used to precipitate the gold and that the final extraction is made by chlorination or cyanidation. While this is correct theoretically, I think that any metallurgical engineer will pronounce the plan impracticable from an economical standpoint.

The ocean sands, or for that matter any sand deposit, contain more gold per ton than sea water; some Los Angeles seashore sands contain gold to the value of 20 cents per ton. I recall that the Southern Pacific Company in Sacramento pumped 500,000 yards of sand from the river for a fill and every ton of sand assayed over 50 cents—just about the cost of extracting it.

ELMER ELLSWORTH CAREY.

Why the Druggist?

LOS ANGELES, June 27.—[To the Editor of The Times:] Why the druggist? Have read with interest the letter with reference to the druggist and the questionable literature.

E. J. Davis does not say what should be done to the authors of these books or the publishers who have to read these books before passed for publication. And what about the parents of these boys and girls? Do they ever look over the literature their children buy?

I doubt if the druggist ever has time to look at any of these books. He just buys what the public demands.

H. B. STONE.

Lindbergh's Name in China

London postal authorities are again fighting a new flood of chain letters. The latest of them begins with the names of Charles Lindbergh, Col. Dawes, Bernard Shaw, John Barrymore, Dorothy Dix and Ramsay MacDonald. By the letter one is given to understand that all these celebrated people have written nine letters to nine other people. A subtle threat of sudden death to anyone who fails to carry on the chain is hidden in the wording.

IT CAN BE DONE

BY WILLIAM HAMILTON CLINE

To our door the other day came a bright, intelligent, prepossessing young couple, husband and wife, seeking work jointly, with a grand new idea: They wished to take over entirely that most dreaded of all trials, the thorough housecleaning.

He proposed to do the heavy labor—window washing and paint washing, furniture moving, floor waxing, stove polishing and the like, even to simple physical repairs. She would attend to the lighter routine—vacuum running, renovating of draperies, small mending, rearranging chests and closets, wiping down walls and pictures and so on. Between them, they would begin at the front door, go through our domicile like a beneficent tornado, exit at the rear, and leave behind them a perfectly revamped, reordered home.

They asked no aid or assistance from the regular occupants; in fact, they preferred if we'd go away from home, leaving our precious lares and penates to them entirely—and also all our troubles and woes and frayed tempers and razzled nerves, so characteristic of this annual era of reorganization. All they wished was that we trust to their honesty and skill, and give them a free hand; they guaranteed results. Their looks and manner certified to their integrity, as did their earnestness; they had real references in plenty who could, they said, testify to their standing and executive ability. And when did we wish them to begin—when might they back up their flivver full of "tools" and get on the job?

A little chat with them brought out their story. He had been a clerk in a financial firm, but always was "clever about the house;" he liked to do things; could tinker with his hands. She had been reared by an old-fashioned mother who taught her the deep secrets of housewifery. They had wed and established a bungalow of their own which they conducted with much joy and efficiency together. Then the market broke; he lost his position and things did not look so bright.

They held a council of war; mulled over their assets and how to use them to advantage; faced Fate. He found little chance for profit in his former vocation, but her ability in home operating and his skill in tinkering about one, seemed to them a way out. They decided to combine their talents, not as hired help in a family, but as transient, professional housecleaning experts.

Some one, they knew, was always needing this timely aid—hadn't they themselves?—and where was to be found just such as they could proffer? Agencies would provide specialists—window cleaners, painters, rug men and the like, but where could you obtain a team capable of doing it all, skillfully, thoroughly and well? Taking the whole burden upon themselves and having the ability to make good with it?

They decided to try out the scheme. It worked. Slowly at first, but more and more the demand grew as one satisfied client told another, till now they have about as many engagements as they can handle. They do it all themselves; they decline to delegate their work to assistants; those requests that they cannot cover in person they refuse and let it go at that. They say they are making a good living at it, are their own bosses, work together all day at congenial employ and enjoy life as they never did before. And, believe me, they fill a long-felt want.

What a brave—but what a happy and contented—young couple they are. Just another example of doing what your hand finds to do—well. Just another proof that your talents are given you to use, not to hide away. Just another exemplification that there is always work to be had—if you go out after it determined to get it.

It can be done.

WHERE CAN I LEARN

English?

BY LOUISE L. TEMPLE

[Prepared in co-operation with the Los Angeles evening high schools. Questions concerning free evening classes will be answered if stamped addressed envelope is inclosed. Address Louise L. Temple, care of The Times.]

Four free classes in first and second-year high school English are held at the Polytechnic Evening High School, 400 West Washington Boulevard. People of all ages are welcome and there is no expense of any kind. Those who wish to borrow textbooks must deposit the value of each book till the book is returned in good condition.

These classes cover grammar review, sentence and paragraph structure, business and social letters and a study of literature. First-year English covers selections from English and American literature, while second-year English covers only American literature. Classes meet on Monday, Tuesday, Wednesday, Thursday and Friday, 7 to 9 p.m. and students wishing credit for this work should arrange to attend every meeting.

These classes last just six weeks. Then after a two-weeks vacation the last two weeks in August, students may enter a free ten-weeks class in more advanced work.

THE TRIFLER'S PHILOSOPHY

I could not love you quite so well
Loved I not others, too, dear,
For every time Love casts her spell,
Faith, I learn something new, dear.

And though for you my heart beats high—
I'm happy in your arms, dear—
I must confess my roving eye
Finds others have their charms, dear.

JEAN D. SHIDELER.

PEN POI

Fifty million diets
right, either.

The upper clas
different, except
"Gotta cigar?" instead
cigarette?"

A crank is a person
your praise of a good
writes you a blistering
cause he knows a

Ah, well, the old-time
isn't wholly dead
where the Senate is
bishop.

"Short index finger
weak character." Or
the owner learned
at home.

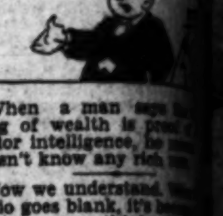

When a man
ning of wealth is
perior intelligence,
doesn't know any rich

Now we understand,
radio goes blank, it's
station censor thinks
isn't good for you.

"England wisely
cals to talk." And
America if the
level-headed English

There seems to
agreement that religion
tics is wrong if it helps
side.

Americanism: Think
ica so fortunate because
ple are so good;
ligion a fake, after
have a little bad luck.

Better be careful.
You get them fed up
now and it won't
cuckoo when war thr

Every time we
almost made up to
soft bug splatters
the windshield.

What the Senate
want most is parity of
ate and the President.

Scientists say too
causes fear. You've
scared a girl is
her sugar daddy.

Are you sure it's
you want, Senator J
not ammunition?

America wasn't made
statesmen who developed
convictions by keeping
on the ground.

The two groups who
say what they think
and great men.

What a world!
ties to prevent
dogs and not a one
the useless detonating
dren.

Correct this
only 20 years old,"
big guy, "and it
me sore to have any
a boy."

RIPPLING RHY

THE SCAPE

The good old pat
gets swatted on the
stand up together
for our woes. "A punk
is blowing," some
sighs; "and so the
flowing in streams
eyes. The east wind
hurtful, it gets me,
knees, and I possess
of painful maladies.
winds are whistling
three-year-old; I'm
and bristling, my
and bold. But now
wind's whining acr
mal plains, and all
lining is shot with
pains." I hear my
plaining, they call
lice; whenever it is
agonies increase.
rheumatic twinges
form of ache in all
and hinges, and so
pers break. "We're
and festive when sun
deck, but Pluvius
and makes our lives
So they denounce
that foe of all
call, from throats of
sunshine every
scheme is truly
soothes the soul's
no one is offended
doesn't care. The
its knitting, indifferent
and cares not for the
those who think
Though ugly things
dour things designed
no tender heart is
weather has no heart.
some fellow's ailing
diet's wrong; if good
prevailing he might
strong. And he should
folly, which seems
shame; but cries, in
"The weather is to bl

(Copyright, 1930, by

Monday, according
license clerks, is the
of the week for
censes to wed, leading
days by more than
number of applicants.
cause of the habit of
of popping the question
urday eve or the Sunday

FRIDAY MORNING.

Camera

"All Right; Let Her Come," Ke
the flying brothers who have s
records, is signaling to anoth
the refueling gas line. They
Harbor Airport near Chicago.

OPIO, COC
RECOGIDAS
BA

A Consignment of Narcotics Val
seized by the Mexican border
possession of the consignment
used by addicts were included
members of the border patrol.

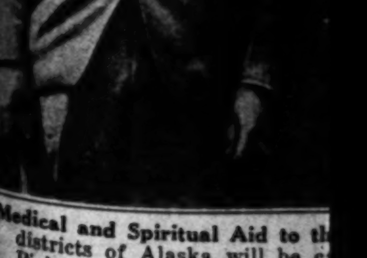

Medical and Spiritual Aid to th
districts of Alaska will be c
Pickenpack (left) and Rev. G
both experienced aviators, wh
their work. Heretofore dog
ployed. (A. P. photo.)

PEN POINT

Fifty million diets can right, either.

The upper class isn't different, except that it "Gotta cigar?" instead of " cigarette?"

A crank is a person who your praise of a good dog writes you a blistering letter cause he knows a bad one.

Ah, well, the old-time isn't wholly dead in a where the Senate is scared bishop.

"Short index fingers weak character." Or else the owner learned typew at home.

When a man says the ning of wealth is proof of perior intelligence, he means doesn't know any rich men.

Now we understand. When radio goes blank, it's because station censor thinks the isn't good for you.

"England wisely permits cals to talk." And so America if the listeners level-headed Englishmen.

There seems to be agreement that religion in tics is wrong if it helps the side.

Americanism: Thinking ca so fortunate because the ple are so good; thinking ligion a fake, after all, have a little bad luck.

Better be careful, Musso You get them fed up on now and it won't make cuckoo when war threatens.

Every time we get our almost made up to try flying soft bug splatters himself the windshield.

What the Senate seems want most is parity of the te and the President.

Scientists say too little causes fear. You've noticed scared a girl is when she her sugar daddy.

Are you sure it's informa you want, Senator Johnson, not ammunition?

America wasn't made great statesmen who developed convictions by keeping one in the ground.

The two groups who dare say what they think are and great men.

What a world! Many les to prevent operating dogs and not a one to the useless detonsiling of ren.

Correct this sentence: nly 20 years old," said the g guy, "and it doesn't e sore to have anybody boy."

RIPPLING RHYME
by
Walt Mason

THE SCAPEGOAT

The good old patient ts swatted on the nose; and up together and blame r our woes. "A punk east blowing," some ancient ghs; "and so the tears wing in streams from both es. The east wind's artful, it gets me, neck ees, and I possess a shirt painful maladies. When nds are whistling I'm like ree-year-old; I'm full of d bristling, my step is d bold. But now the nd's whining across the l plains, and all my ing is shot with aches ins." I hear my friends ining, they call for the e; whenever it is raining onies increase. They eumatic twinges and rm of ache in all their d hinges, and so their s break. "We're feeling d festive when sunshine k, but Pluvius gets d makes our lives a they denounce the t foe of all the race, l, from throats of leathe nshine every place. eme is truly splendid, thes the soul's despair, one is offended—the sn't care. The weather knitting, indifferent, cares not for the twitt se who think it ough ugly things be r things designed to tender heart is broken ther has no heart. e fellow's ailing because 's wrong; if good sense wailing he might be well ng. And he should y, which seems to me; but cries, in melan e weather is to blame."

right, 1930, by The George Service.)

Monday, according to ase clerks, is the bigg the week for taking es to wed, leading the s by more than twice ber of applicants. Is it e of the habit of the oppping the question on y eve or the Sunday W. B. J.

Camera Shots on Interesting News and Features Here and Everywhere

Right; Let Her Come," Kenneth Hunter, one of flying brothers who have smashed all endurance records, is signaling to another brother operating the refueling gas line. They are still up over Sky Harbor Airport near Chicago. (P. & A. photo.)

A Police Officer Shot it Out With a Carload of Gangsters at This Spot, State and Madison streets in the heart of Chicago, and came away with his life. However, the motorman of the street car in the background was killed, and the fate of three underworld characters in the car is unknown. It is one of the busiest corners in the city. (P. & A. photo.)

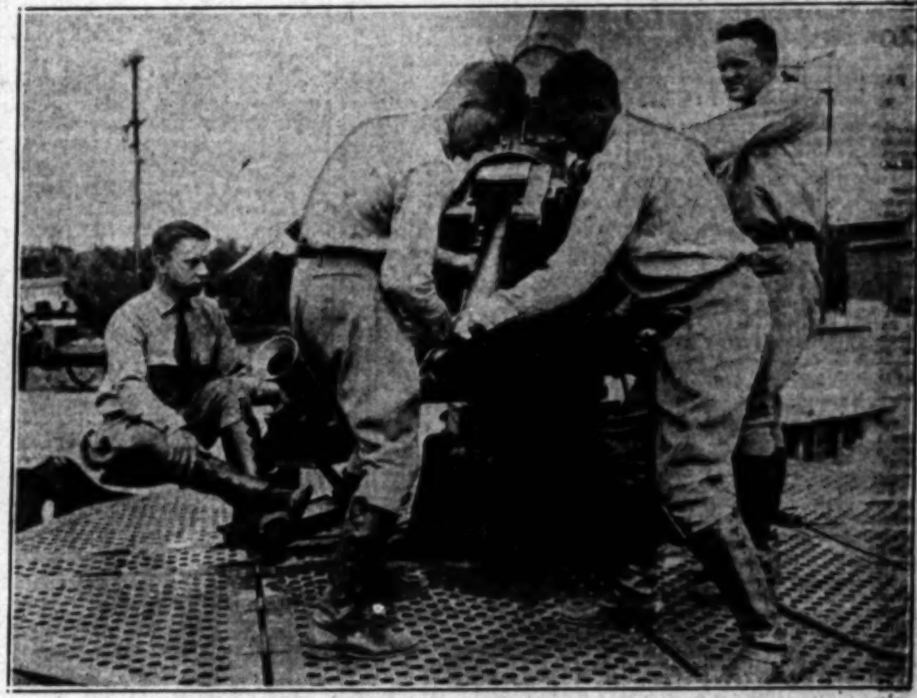

A Quartet of Athletic Stars Playing at the Game of War at Fort Monroe—Left to right they are B. Zimmerman, captain of the lacrosse team at West Point; Paul Miller and Carl Carlmark, football luminaries, and Bill Woodward, boxer. The photo was taken while the West Pointers were being given practical instructions at the famous Virginia fort. (P. & A. photo.)

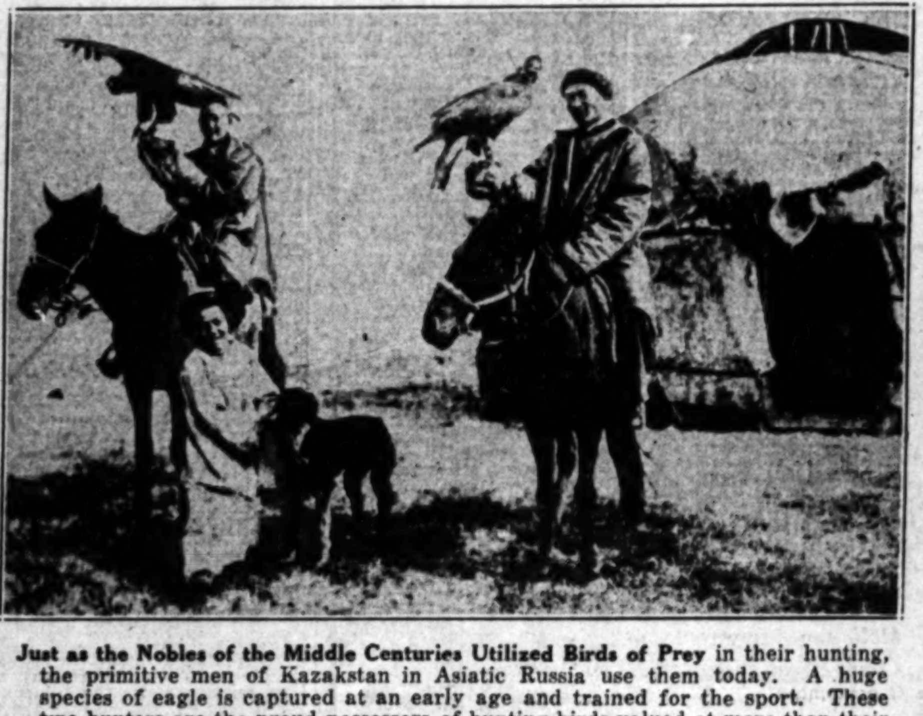

Just as the Nobles of the Middle Centuries Utilized Birds of Prey in their hunting, the primitive men of Kazakstan in Asiatic Russia use them today. A huge species of eagle is captured at an early age and trained for the sport. These two hunters are the proud possessors of hunting birds valued at more than their homes. (A. P. photo.)

He Spoke Right Out and the Republicans of New Jersey nominated Dwight Morrow, Ambassador to Mexico, for the Senate in the recent primaries. (P. & A. photo.)

Forty-five Boys, From 12 to 21 Years of Age, will be taken on a cruise this summer by Count and Countess Felix Von Luckner on their ship Mopelia, a four-mast wooden schooner. They will cruise the West Indies, leaving from New York Harbor. (A. P. photo.)

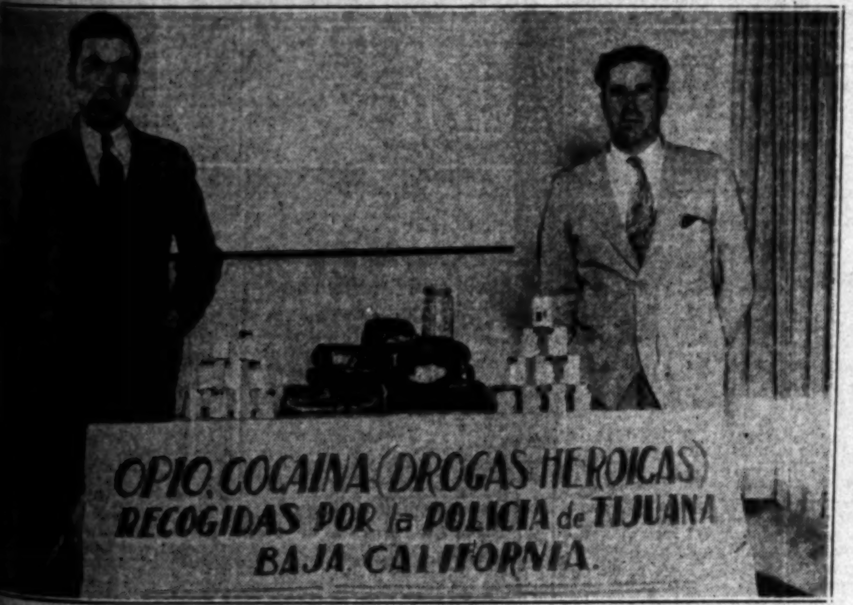

OPIO, COCAINA (DROGAS HEROICAS)
RECOGIDAS POR la POLICIA de TIJUANA
BAJA CALIFORNIA.

A Consignment of Narcotics Valued at $100,000 and Destined for Use Here was seized by the Mexican border patrol at Tia Juana a few days ago. Three men in possession of the consignment were arrested. Opium, cocaine and other drugs used by addicts were included in the lot, part of which is shown here with two members of the border patrol. (A. P. photo.)

Held Prisoner by the Waters of the St. Lawrence for nearly an hour, George Fisher (left) was finally freed by Edward Boucher, shown here with him, following the fatal explosion aboard the drill boat John B. King. Thirty-one men were killed and eleven injured in the blast. (A. P. photo.)

Medical and Spiritual Aid to the Natives of remote districts of Alaska will be carried by George R. Pickenpack (left) and Rev. George J. Seldes, S. J., both experienced aviators, who will use a plane in their work. Heretofore dog teams have been employed. (A. P. photo.)

In Commemoration of the Thirty-fifth Anniversary of the Founding of the Martha Washington Candies Company, a Colonial coach was driven through the downtown section of Los Angeles yesterday. Miss Alice Veckman as Martha Washington is shown being assisted from the coach by Mrs. Mildred Pitcher before the company's local headquarters on South Broadway.

The Champion Flapjack Pitcher of the Northern Michigan Country is Bill Somero of the Superior National Forest staff of rangers, caught here as he turns the bread in a long-handled frypan. The long-handled pan, which would be out of place in an apartment, is familiar to everyone who has been forced to live long periods in the open. (P. & A. photo.)

FREEDOM ASKED FOR 'ATTIC MAN'

Sanhuber Attorneys Invoke Statute of Limitations

Point Raised to Balk Term of One to Ten Years

Technicality Taken Under Advisement by Court

Whether Otto Sanhuber will gain his freedom on a legal technicality or will be sentenced to serve from one to ten years in prison for participation in the murder of Fred Oesterreich probably will be decided by Superior Judge Hardy next Friday at 2 p.m.

Sanhuber, who was convicted of manslaughter by a jury of six men and six women in Judge Hardy's court last Tuesday, came up for sentence at 10 a.m. yesterday and Defense Attorneys Wakeman and Rogers immediately made a motion for an arrest of judgment and an acquittal on the ground that the three-year statute of limitations on a manslaughter charge applies in the Oesterreich case. The murder occurred August 22, 1922.

After listening to various authorities cited by the defense attorneys and objections by Dep. Dist.-Attys. Costello and Russell, Judge Hardy took the matter under advisement and requested attorneys for both sides to furnish him a list of legal citations having a bearing on the issue before next Thursday.

The defense attorneys yesterday withdrew a plea of not guilty by reason of insanity that had been filed on the part of the defendant in addition to his plea of not guilty. They also informed the court that they have no wish to ask for a new trial. If Sanhuber had been found guilty of first-degree murder the defense probably would have requested that he now be tried on the insanity portion of his double plea.

Lon Chaney in New York to See Specialist

Lon Chaney, man of a thousand faces in the films, is still suffering from a throat infection which followed his recent illness from pneumonia, it became known yesterday. He is now in New York undergoing treatment by a specialist there.

LON CHANEY

It was said at the Metro-Goldwyn-Mayer studio that Chaney has not gone to the Mayo Brothers' Hospital, Rochester, Minn., as at first reported, to undergo another operation on his throat. It was explained that Chaney has not had a vacation in two years and that he took this opportunity to visit the metropolis to see a specialist as well as to see the sights.

Chaney only recently was operated on for an unusual throat ailment which set in following a siege of pneumonia. This operation was performed at a local hospital, but apparently did not bring about the results hoped for.

DISTRIBUTING AGENCY NAMED FOR BEVERAGE

Announcement was made yesterday by Benjamen B. Avery of Boston, vice-president of the Moxie Company of America, of the appointment of the Dorado Club Beverage Company as the Moxie distributing agency for Los Angeles and vicinity. The eastern company's expansion program will include the other major Pacific Coast markets just as soon as production facilities can be enlarged. Moxie is a beverage.

ALL NATIONS WILL MIX IN BOWL

Concerts Have World-Wide Enticement

This is No Scotch Joke

Bo Ching, Chinese film actress and descendant of royalty, sells book of season tickets to William Heughan, Scotch baritone.

PROVERBIAL jokes about the Scotch, or, for that matter, about any other nationality, do not fit when it comes to buying tickets for the Hollywood Bowl concerts, which start Tuesday night.

In the final drive to sell season books to the symphonies under the stars the people of all rates and nations in Los Angeles have responded. The programs of international composers, conductors and artists are of interest to all nations, according to the Bowl management.

Ticket committee members were calling on many Los Angeles people yesterday, but pasteboards for any of the concerts may be purchased at more than 100 places in Southern California.

REEL SHOWS PLUNGE INTO FIERY BATH

Latest "Times" Newsfilm Offers Thrillers Galore, Including Ship Race

A thrilling 110-foot leap by a Brooklyn youth into a pool of blazing gasoline is but one of a series of exciting features offered in the current showing of the latest issue of The Times-Universal Newsreel in Southern California theaters.

Another thriller is an old-time steamboat race on the Ohio River, in which the Tom Greene outdistanced the Betsy Ann in a contest witnessed by thousands of persons; still others including motor-bicycle race over mountainous roads on the Isle of Man, a race of "tin lizzies" at the famous European water resort of Deauville, aquaplane contests before great crowds at a water carnival at Philadelphia and a breath-taking coon hunt at Toledo, O., all of which is described by Graham McNamee, the talking reporter and broadcaster.

Further information concerning the schedule can be obtained by calling up the Newsreel Book at REpublic 3171 and asking about Newsreel No. 53.

"KIDNAPING" EXPLAINED AS PART OF INITIATION

It wasn't a kidnaping.

Donald Herring, a trifle worn but physically intact, is back at his home, 945 East Fifty-seventh street.

Deputy Sheriffs Brewster and Bell of the homicide detail of the Sheriff's office have returned to other duties.

Mrs. V. R. Nimms of 911 Wetherly street, who was greatly disturbed at seeing what she believed to be a bound, gagged and beaten man being borne unconscious into a waiting automobile, has been placed in official touch with the facts, as interpreted by Messrs. Brewster and Bell.

And—this is very important—Mr. Herring now is entitled, under the terms of the mystic rites to which he was subjected, to go into the insurance business in Los Angeles.

HOW IT STARTED

Mrs. Nimms, riding in her automobile, inspired the official investigation which resulted in the foregoing explanation, when, on Doheny Drive near Santa Monica Boulevard, she saw, at about 10 o'clock Wednesday night, the inert figure of a man, later identified as Mr. Herring, being carried by a group of men from some sewer pipes to an automobile.

She concluded the victim was getting what in gangland is termed as a "ride," and, fearing fatal results, notified the police and the sheriff.

The explanation was furnished by J. B. Zweigart of 8330 Dorrington street, owner of the car into which Mr. Herring was loaded. It seems that Mr. Herring desired to engage in the insurance business and had to be initiated. Mr. Zweigart, assisted by L. B. King of 5015½ Clinton street, and H. L. Chapman of 8134 Wilton Place, who, like Mr. Zweigart, are insurance men, were retained to subject the candidate to the necessary rites, according to the story told to deputy sheriffs.

FURTHER DETAILS

There was some business, it was said, of turning the hose on Mr. Herring, who took it all very kindly; of running him through some sewer pipes, of making him walk without his shoes, and finally taking him via automobile to the hills beyond Sunset Boulevard, where he was allowed to roam at large for a time before being taken home.

Then everybody called the other by his first name, shook hands, agreed it had been a great success, and that Mr. Herring would be very successful as an insurance man.

All of which Deputies Brewster and Bell duly reported officially to their superior, and waited for the next call of duty.

DOG TORTURER FOUND GUILTY

Sentence of Year in Jail and $1000 Fine Faced by Chester Johnson

Chester Johnson of 412 North Orlando street was convicted of two charges of cruelty to animals yesterday. The verdict was returned by a jury in Municipal Judge Wood's court after less than an hour's deliberation. Hearing on a motion for a new trial made by Claude Morton, defense attorney, was set by Judge Wood for next Tuesday. If it is denied Johnson faces a maximum sentence of one year in jail and $1000 fine.

On the witness stand yesterday Johnson wept as he admitted squirting an ammonia solution into the eyes of dogs owned by Stanley Wilson of 754 Alfred street, and Mrs. Ethel E. McKinley of 415 North Flores street.

"They annoyed my sick wife terribly," he said. "I didn't know it would hurt them."

FLORADORA FILM PLAY BRINGS SUIT

Marion Davies Named, With Others, in Action for English Writer's Estate

Marion Davies, motion-picture actress, seven motion-picture producing and exhibiting companies, seven other individuals and numerous "John Doe" companies and individuals are named as defendants in a suit filed in United States District Court yesterday on behalf of the estate of Leslie Stuart, English composer and writer. It is asserted in the complaint that the numerous defendants infringed on copyrights held by the late composer on the musical comedy, "Floradora," and the composition known as the "Floradora Sextette," of which it is declared Stuart was the creator and composer. The infringement is in the production of "The Floradora Girl," it is charged.

The plaintiffs, who are William G. Curtis and Walter Westmoreland, executors of Stuart's estate, ask the court to grant a restraining order and a perpetual injunction against the defendants to prevent further performances of the motion-picture sound play, "The Floradora Girl," in which Miss Davies was starred. An accounting of all profits also is sought. In addition the court is asked to grant damages in amount of three times the actual damages, or a total of $750,000. It is asked that certain of the defendants, Metro-Goldwyn-Mayer Distributing Corporation, Pantages Hollywood Theater, Fox West Coast Theaters, Herbert Stothart and such others as "may be found to have wrongfully and falsely" published that the musical compositions mentioned were written by Stothart, be assessed damages of not less than $100,000. It is asked also that the picture be impounded pending hearing. It is estimated that the damages asked will be nearly $2,000,000, including the request for an accounting.

Besides Miss Davies and the companies mentioned other defendants are Metro-Goldwyn-Mayer Corporation, Cosmopolitan Productions, Inc., Francis, Day & Hunter, a London concern; Western Electric Company, Inc., Electrical Research Products, Inc., Harry Beaumont, Lawrence Gray, Walter Catlett, Herbert Stothart, Harms, Inc., Loyd Pantages, Rodney Pantages, Pantages Hollywood Theater, Clifford S. Grey and twenty-one "John Doe" companies and individuals.

Aide to Illinois Governor in City on Vacation Trip

On a brief vacation, F. L. Abbey, secretary to Gov. Emerson of Illinois, was in Los Angeles yesterday with his wife and daughter, Jane Abbey, 15 years of age, stopping at the Savoy.

F. L. ABBEY

Abbey said he anticipates the approaching contest for United States Senator in Illinois, with Ruth Hanna McCormick and J. Hamilton Lewis as candidates, will be bitterly fought, with the predominating Republican strength of the State favoring the election of Mrs. McCormick.

The visitor declared himself a great admirer of the Coast.

"I am thoroughly in love with it," he said. "California never gets out of one's blood."

LATE GERMAN CONSUL WILL BE PAID TRIBUTE

Memorial services for Siegfried G. Hagen, late German Consul in Los Angeles, who died at sea on the way to Germany June 1, last, will be conducted under the auspices of the Deutscher Klub at 8 p.m. next Tuesday in the Elks' Temple, 607 South Park View street. Mr. Hagen was president of the club.

LOW COST CITED IN GAS HEARING

Expenses of Company Below Twelve Other Utilities

Comparison Made to Back Efficiency Argument

Corporation Vice-President Gives Testimony

Comparison of expenses of the Los Angeles Gas and Electric Corporation with the average expenses of twelve utilities in the United States rebounds to the credit of the local concern, according to testimony presented yesterday at a rate hearing before State Railroad Commission Carr in the Associated Realty Building.

Harry L. Masser, vice-president and executive engineer of the company, offered the comparison, excluding the production and transmission costs. On the basis of cost per meter, Masser declared that where the expense of the other utilities is $9.88 annually that of the Los Angeles Gas and Electric Corporation is $7.41.

EFFICIENCY ASSERTED

This testimony was offered in proof of the assertion that the local concern is operating efficiently and economically.

Masser presented comparisons on the basis of 1,000,000 cubic feet of gas sold and 1,000,000 British thermal units sold. The average expense of the twelve utilities in connection with each 1,000,000 cubic feet sold was given as 24.08 cents, as against 12.20 cents in the case of the local company. The B.t.u. comparison was 43.94 cents for the twelve utilities and 10.98 cents for the Los Angeles company.

Analyzing the expense per meter, Masser brought out that distribution accounted for $2.25, commercial and new business expense for $2.88 and general expense, exclusive of depreciation, for $2.28.

UTILITIES LISTED

The utilities used in the comparisons supply gas service in Boston, Brooklyn, Chicago, Milwaukee, Minneapolis, Oakland, Portland, Providence, R. I., San Diego, San Francisco, Seattle and Springfield, Mass.

Masser was followed on the witness stand by Paul Sinsheimer, financial expert, summoned by the corporation to rebut testimony offered by W. S. Frankhauser, financial expert of the Railroad Commission, as to the cost of obtaining capital to establish a public utility.

STATE CHIEF OF CATHOLIC ORDER HERE

McGowan Expected to Create New Districts for Knights of Columbus

With the creation of two additional districts of the Knights of Columbus expected to be a result of his visit, Harry W. McGowan of Willows, State Deputy Supreme Knight of the organization, arrived here yesterday and registered at the Biltmore.

Districts No. 20, embracing Pasadena, Monrovia, Alhambra, South Pasadena, El Serrano and James A. Murphy councils, and No. 22, made up of the Los Angeles, Junipero Serra, Hollywood, Henry E. Gage and Tepeyac councils, were mentioned by the State Deputy as likely to be divided because of unwieldiness consequent upon their growth.

Appointments of district deputies will follow a decision upon redistricting, McGowan said, adding that announcement as to the redistricting probably will be made about the 10th inst.

This evening McGowan will be on hand to extend a farewell to approximately 100 members of the organization who, under the leadership of Father O'Malley of St. Vincent's Church, will make a ten weeks' European tour. The excursion is sponsored by Los Angeles Council No. 621.

At 3 p.m. Sunday McGowan will deliver a patriotic address at the American Legion holiday celebration on the Santa Monica pier. Sunday will be Knights of Columbus Day.

TOM MIX'S DAUGHTER LOSES SUIT

Elopement Costs Her $250 Monthly Allowance from Father, Court Rules

Her recent elopement to Yuma, Ariz., where she was married to Douglas Gilmore, screen actor, yesterday cost Mrs. Ruth Mix Gilmore, 17 years of age, daughter of Tom Mix, screen cowboy, $250 per month. For Superior Judge Westover decided in a suit brought by her father that Mrs. Gilmore is no longer entitled to monthly payments of $250 from him, since she is married.

As a result of a divorce settlement between her parents, Mrs. Gilmore, up until her marriage, had been receiving $250 per month from Mix. Judge Westover held that since Mrs. Gilmore is now married her parents are not liable for her support. That duty, he contended, devolves on her husband or herself.

In fighting the petition to dissolve the agreement, Mrs. Gilmore contended her father agreed to pay her this amount until she is 21 years of age. She asserted in the belief he must do this she purchased a new home. In addition she contended he promised to make her a screen star, but also failed in this.

Mrs. Gilmore and her husband eloped to Yuma several weeks ago and were married. Her mother, Mrs. Olive Mix, had intended having the marriage annulled, but later changed her mind. Mix offered no interference.

FOY DIRECTS FAMILY FAVORITE

Edward Laemmle to Guide Universal's "Saint Johnson;" Victor Varconi, Fay Wray Playing in Warner Leads; Lenore Ulric Arrives Here Today

BY GRACE KINGSLEY

How history does repeate itself. Take that dear old comedy of a former generation, "All the Comforts of Home," for instance, in which the late Eddie Foy and his candy legs used to disport. Now Bryan Foy, son of Eddie, will direct that comedy as a talker for First National.

"All the Comforts of Home," if you chance to read it over these days, will disclose the fact that it is vital with comedy. It concerns happenings in a small-town hotel.

In the meantime, Foy is busy directing "The Gorilla" for First National.

EDWARD LAEMMLE TO GUIDE NEW SPECIAL

One of the largest assignments of the current Universal year has just been handed Edward Laemmle, whose contract has just been renewed.

This assignment is nothing less than the direction of W. H. Burnett's popular story, "Saint Johnson," which is to be made as a special with an all-star cast. So far no players have been chosen.

The story pertains to two brothers, one a sheriff in a border town. It is full of drama and ironic humor.

NOTED PLAYERS CAST IN WARNER PICTURE

It looks as though at last Victor Varconi is going to get the opportunity which he deserves in pictures.

FAY WRAY

When "The Gay Caballero" goes into production at Warner Brothers' studios, under direction of Alan Crosland, that feature will have as its hero the skillful and charming Mr. Varconi. He did notable work in De Mille's "King of Kings," as well as in "Helen of Troy." He has been abroad during the last year or so, and since his return has played in a Columbia picture. As Varconi is a linguist, he will doubtless play the lead in the Spanish and other language versions of "The Gay Caballero."

Fay Wray has been assigned the leading feminine role in the picture, which is based on the story by Gordon Rigby. Miss Wray has been borrowed from Paramount for the picture.

Lenore Ulric Arriving

With a contract in her pocket, Lenore Ulric is returning to Hollywood and to her husband, Sidney Blackmer, today.

LENORE ULRIC

Miss Ulric has signed a contract for a picture and a play, we understand. Just what picture and play are chosen is a mystery and we shall have to wait with what patience we may until the star arrives to find out.

Miss Ulric and Mr. Blackmer at any rate are to settle here.

Blackmer Assigned

And speaking of Sidney Blackmer, that very clever actor has just been assigned by First National to a leading role in "Little Caesar," which Mervyn Leroy is directing.

Blackmer at present is engaged in playing the juvenile sheik in Otis Skinner's starring vehicle, "Kismet."

McDonald Gets Lead

The skillful character actor, J. Farrell McDonald, is not, after all, to appear in "Barber John's Boy" for Warner Brothers. Instead George Marion, Sr., will play the role.

J FARRELL McDONALD

In the meantime McDonald has been assigned one of the featured male roles in "Steel Highway," which William Wellman will direct, with Grant Withers, Mary Astor, Regis Toomey and Fred Kohler in the other featured roles. Maude Fulton wrote the story, which is a railroad tale.

The company is shortly to leave for Carriso Gorge, in San Diego county, to film scenes for the picture.

King Vidor's Players Travel

King Vidor has gone into the wilds of Zion National Park to get final scenes for his new Metro-Goldwyn-Mayer picture, "Billy the Kid," we learned yesterday. The shots to be taken include panoramic scenes of a huge herd of cattle, 1000 head, to be exact.

Mary Duncan Considers Play

That brilliant young actress, Mary Duncan, who is now playing a featured feminine lead in "Kismet," may return to the stage for a period. She is considering an offer which she has received from Crosby Gaige, a New York producer, to star in "Saturday Night," a comedy.

MARY DUNCAN

There are twenty-three women in the play, and no men, the play having to do, I believe, with the activities of ladies in women's clubs.

Lotti Loder's New Role

If Lotti Loder has been thinking that she was going to have time to perfect her game of miniature golf, she is mistaken.

Miss Loder was cast yesterday to play a comedy ingenue role in "Sit Tight," the Warner Brothers comedy featuring Winnie Lightner and Joe E. Brown, which Lloyd Bacon is directing.

Snitz Edwards and Hobart Bosworth have been cast for important roles.

James Forbes Returns

James Forbes, noted stage playwright and director, has returned from an extended visit to New York to continue his work at the Metro-Goldwyn-Mayer studios. He has been assigned to prepare a new story as yet untitled.

RESERVES OFF TODAY FOR CAMP

Officers Will Co-operate in Conducting Citizens' Training at Del Monte

Commanded by Col. Walter A. McCord, Infantry Reserve of Los Angeles, the Three Hundred and Sixty-third Infantry of the United States Army Reserve, with sixty-seven business and professional men from California as its officers, will leave today for Camp Del Monte, where they will co-operate with Regular Army officers in conducting the Citizens' Military Training Camp to open at Del Monte tomorrow.

Those named include seventeen Los Angeles residents, seven from Fresno, four from San Francisco and a scattering of residents from Oakland, Santa Barbara, Alameda, Pasadena, Ontario, Bakersfield, Modesto, Long Beach, Merced, Glendale, Ventura and other places.

In addition to Col. McCord Southern Californians who will attend the camp are:

Lieut.-Col. Leroy F. Smith, Temple City; Lieut.-Col. William James Cross, Los Angeles; Maj. Guy Sawyer, Santa Barbara; Maj. Daniel Miller, Jr., Los Angeles; Capt. Thomas Jones, Jr., Hollywood; Capt. Alonzo Harrington Dranke, Hollywood; Capt. Louis Frederick Derby, Pasadena; Capt. Howard A. Cramer, Ontario; Capt. C. Wesley Robinson, Bakersfield; Capt. Lafayette D. Mathews, Modesto; Capt. Willard Cherrington Ross, Monrovia; Capt. Carl Howard Fellows, Hollywood; Capt. Herbert J. Hennessy, Long Beach; Capt. John Thomas Coulston, Pasadena; Capt. Lyston SoRelle Black, Los Angeles; Capt. Earl H. Chapman, Whittier; Capt. John A. Dron, Ojai; First Lieutenant William E. Derland, Wilmington; First Lieutenant Waldorf J. Boland, Beverly Hills; First Lieutenant John F. Morris, Long Beach; First Lieutenant Lester L. Sawyer, Los Angeles; First Lieutenant Alex Biesler, Glendale; First Lieutenant Charles O. Thomas, Venice; First Lieutenant Willard H. Bennett, Pasadena; First Lieutenant Paul Brey Cramer, Los Angeles; First Lieutenant Dudley Repath Purse, Los Angeles; First Lieutenant Harry Rigdon Hancock, Santa Barbara; First Lieutenant John D. McPherson, Los Angeles; First Lieutenant Robert Eddy Osborne, Los Angeles; First Lieutenant James E. Pemberton, Los Angeles; First Lieutenant Paul W. Stillman, Santa Barbara; First Lieutenant Harold Joseph Destiche, Los Angeles; First Lieutenant William T. Mulligan, Los Angeles; First Lieutenant Ezra F. Taylor, Alhambra; Second Lieutenant Hallie H. Gillis, Redondo Beach; Second Lieutenant Alva Harry Wilson, Los Angeles; Second Lieutenant Wright C. Kemp, Whittier; Second Lieutenant Alexander D. Moore Osborne, Bakersfield; Second Lieutenant Robert E. Clark, Ojai; Second Lieutenant Walker Heeley Gabbert, Ventura; Second Lieutenant Minor H. Driggers, West Hollywood; Second Lieutenant Victor L. Frey, Los Angeles; Second Lieutenant Harold E. Kendell, Hollywood; Second Lieutenant Harry M. Parker, Los Angeles; Second Lieutenant Lewis B. Rosenberg, Los Angeles; Second Lieutenant Edwin W. Safarik, Marwood.

CEBALLOS REVUE DUE AT WARNER

World Premiere of Film, "Nancy from Naples" Also to be Offered

Today at noon the doors of Warner Brothers' Hollywood Theater will open on the new Larry Ceballos stage revue. The final dress rehearsal was held last night. There are more than 100 in the cast, including a chorus of sixty girls.

The feature picture offers the world premiere of the first of Warner Brothers Vitaphone specials of 1930-1931, "Nancy From Naples," with Irene Delroy, Charles King, Olsen and Johnson, Lowell Sherman, Noah Beery, Lotti Loder and Charles Judels.

Film Star to Play New Type of Character

Forsaking her recent comedy roles, Dorothy Mackaill assumes a new characterization in "Bright Lights," First National melodrama, which starts at Warner Brothers' Downtown Theater today.

Miss Mackaill portrays a fiery hula dancer in the Congo, progressing until she achieves note in New York. She becomes engaged to a snobbish millionaire, only to become involved in a crime which changes her entire career.

The supporting cast lists Frank Fay, Noah Beery, Daphne Pollard, James Murray, Tom Dugan, Ines Courtney, Frank McHugh, Edmund Breese, Eddie Nugent and Philip Strange. Michael Curtis directed.

Bureau of Light Wins Prize Again

For the second time in two years the Los Angeles Bureau of Power and Light received the highest award in public utilities advertising for the most effective campaign awarded at the annual Pacific Coast Advertising Association convention at Spokane. This exhibit consisted of a display of the outstanding public utility campaigns in the West, selected at elimination contests conducted in the various centers on the Coast.

The trophy was awarded to the Dan B. Miner Company, advertising agency of Los Angeles, which planned and executed the campaign. This advertising is now being published in all Los Angeles newspapers.

Theaters—Amusements—Entertainment

INDEPENDENCE DAY ★ 1930

The Cool UNITED ARTISTS

He had to find one woman for his life — he had to find another for his love!

WILLIAM POWELL in "SHADOW OF THE LAW" A Paramount Picture

Also Smith and Dale "Accidents Will Happen" Cartoon Comedy Novelty Paramount Sound News

After 7 p.m. System Auto Park Attendants at Door

Paramount SIXTH AND HILL VA 2041 COME WHERE IT'S COOL

Vows of love under shell fire in the front-line trenches . . . . . He back to fight! . . She back to hit the high spots in Paris! . . Armistice Day—What Then?

Gary COOPER 'A MAN from WYOMING' With JUNE COLLYER REGIS TOOMBY and a Great Cast

Another Paramount All-Talking Hit!

PLUS LLOYD HAMILTON Talk Comedy "Honk Your Horn." Grantland Rice Sportlite "Champion Makers." Paramount Sound News Color Novelty MILTON CHARLES

Orpheum Starts Tomorrow ★ MIGHTIER THAN EVER A Heart-Thrilling He-Man Portrayal Richard DIX IN A DRAMATIC ROMANCE "SHOOTING STRAIGHT" A Radio Picture 50¢ To 1 P.M.

R·K·O THEATRE 8TH & HILL All the Girls Wanted Him "WHAT A MAN" Reginald Denny funnier than ever 50¢ TO 1 P.M. ONLY BIG-TIME VODVIL IN TOWN "Sunkist" EDDIE NELSON "THE LAUGH DISTRIBUTOR" ZELDA SANTLEY ANN PRITCHARD ST. CLAIRE SISTERS & O'DAY

EL CAPITAN 3RD LAUGHING WEEK MINNA GOMBELL "NANCY'S PRIVATE AFFAIR" ERNEST GLENDINNING Special 4th JULY MATINEE TODAY 25c-50c-75c GAY! SMART! SAUCY!

ALHAMBRA HILL ST. MATINEE 25¢ "RETURN OF DR. FU MANCHU" WARNER OLAND

DANCE CONTEST TONIGHT GEORGE OLSEN'S NEW CLUB CULVER CITY

FOLLIES THEATRE MAIN AT FOURTH BURLESQUE THIS WEEK: "MERRY WHIRL"—ALL-STAR BURLESQUE CAST—MIDNIGHT SHOW

"TEXAN" GARY COOPER FAY WRAY ALSO SCHMELING-SHARKEY FIGHT PICTURES BARD'S THEATRE MATS 15¢

TOWER LAST DAY "JOURNEY'S END"

MILLION DOLLAR Nancy Carroll "DEVIL'S HOLIDAY" ON THE STAGE 5 Acts VAUDEVILLE

A USED CAR will run your business —take your family — bring you lots of joy. buys are in Times Want Ads

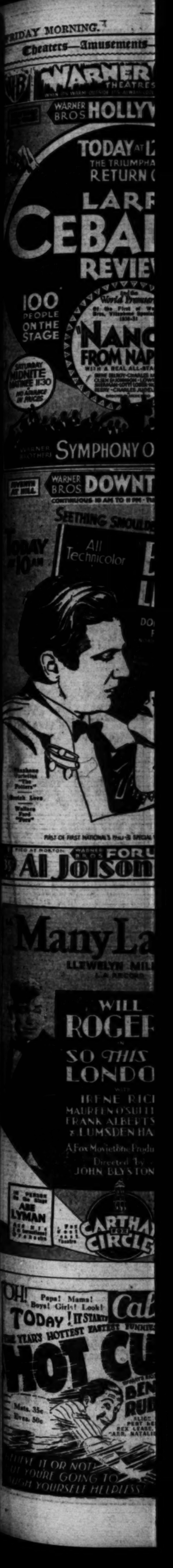

FRIDAY MORNING. Theaters—Amusements

WARNER THEATRES

WARNER BROS HOLLYWOOD TODAY AT 12 THE TRIUMPHANT RETURN OF LARRY CEBALLOS REVIEW 100 PEOPLE ON THE STAGE "NANCY FROM NAPLES" SATURDAY MIDNITE MATINEE 11:30 SYMPHONY ORCHESTRA

WARNER BROS DOWNTOWN SEVENTH AT HILL TODAY AT 10 AM All Technicolor

WARNER BROS FORUM Al Jolson

Many Laughs WILL ROGERS "SO THIS IS LONDON" IRENE RICH MAUREEN O'SULLIVAN FRANK ALBERTSON LUMSDEN HARE A Fox Movietone Production Directed by JOHN BLYSTONE ABE LYMAN CARTHAY CIRCLE

OH! Papa! Mama! Boys! Girls! Look! TODAY! IT STARTS "HOT CURVES"

Theaters—Amusements—Entertainments

WARNER BROS. THEATRES
WARNER BROS HOLLYWOOD PHONE HO. 0141
TODAY AT 12 NOON THE TRIUMPHANT RETURN OF LARRY CEBALLOS REVIEWS
100 PEOPLE ON THE STAGE
60 GIRLS
and the World Premiere of the First of Warner Bros. Vitaphone Specials of 1930-31 "NANCY FROM NAPLES" WITH A REAL ALL-STAR CAST
MATINEES 1 TO 5 35¢
SYMPHONY ORCHESTRA
WARNER BROS DOWNTOWN FABER 2266
CONTINUOUS 10 AM TO 11 PM · TUNE IN ON KFWB
10 TO 1 35¢
SEETHING SMOULDERING EMOTIONS!
All Technicolor "BRIGHT LIGHTS" DOROTHY MACKAILL FRANK FAY
FIRST OF FIRST NATIONAL'S 1930-31 SPECIAL VITAPHONE PRODUCTIONS

WARNER BROS FORUM PHONE EMPIRE 1101 TWICE NIGHTLY
Al Jolson 'MAMMY'

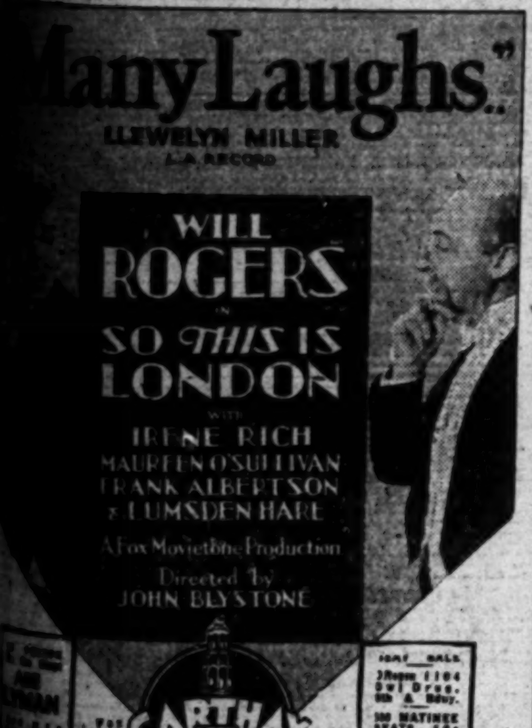
"Many Laughs" LLEWELYN MILLER L.A. RECORD
WILL ROGERS in SO THIS IS LONDON with IRENE RICH MAUREEN O'SULLIVAN FRANK ALBERTSON & LUMSDEN HARE
A Fox Movietone Production
Directed by JOHN BLYSTONE
CARTHAY FOX CIRCLE
300 MATINEE SEATS 50¢

Papa! Mama! Boys! Girls! Look! TODAY! IT STARTS
FRED MILLER'S California EIGHTH & MAIN
HOTTEST FASTEST FUNNIEST ALL-TALK COMEDY "HOT CURVES" BENNY RUBIN
ALICE DAY, PERT KELTON, REX LEASE, MARY CARR, NATALIE MOORHEAD
Free Parking After 5:30 P.M.
FREE! Curtiss BUTTERFINGERS for the Kids

LON CHANEY IN FIRST TALKIE

Revival of "Unholy Three" at Loew's State

Humor Brightens Many Scenes in Crook Plot

Stage Show With Herbert Music Pleases

BY EDWIN SCHALLERT

The ventriloquist, the strong man and the midget are present once again, and they now have voices. "The Unholy Three," one of the most fascinating of old silent-day successes, is revived with full audible effect, and supplies the occasion for Lon Chaney's debut as a speaking shadow.

"The Unholy Three" is being screened at Loew's State Theater, and I have little doubt but that it will interest. The story itself may not benefit particularly in the retelling, but at least it is a story.

Emphasis has been laid rather on humor than humanness in the redoing of the old plot. The inspiration for laughs which the picture affords will satisfy the majority of filmgoers.

Of course, many a good crook tale has been unreeled since "The Unholy Three" was previously produced, and in that day (1924 to be exact) it was a greater novelty than it is now.

Yet there is a rich vein of the unusual in Chaney's impersonation of the grandmotherly lady who sells parrots as a blind for "her" activities as a crook, and the midget, Harry Earles's, masquerade as a baby.

Most of the original situations have been retained, though there are new performers. Lila Lee is cast in the role that Mae Busch interpreted formerly, Elliott Nugent replaces Matt Moore and Ivan Linow is seen as the giant, once characterized by Victor McLaglen.

It is Chaney and little Earles who win the most honors, though at times Miss Lee gains the award of merit for her emotional work.

Earles is hardly articulate, but the very fact that his words are lisped and are difficult to understand arouses mirth.

Chaney's first effort in the audible films is a study. One could hardly say that he has leaped all the hurdles and hit the correct stride in this picture. He does stunts with his voice, ventriloquial and otherwise, and they are unique enough, but the Chaney sympathy and depth seem somewhat wanting, and there is a certain metallic quality to his intonation as I heard it yesterday.

I believe that he has the reserve of talent to qualify him for the talkies, but it does not seem that "The Unholy Three" was the most appropriate choice, in every sense, for his first appearance. Needless to say, his character drawing as far as mere action goes, is excellent.

Nugent qualifies in the sympathetic lead, and Ivan Linow manifests realistic physical attributes for the role of the giant. The earlier part of the picture is especially well carried out, the latter is inclined to stress the melodramatic.

The Fanchon and Marco "Victor Herbert Idea" is one of their most pleasureable and colorful presentations, and evidently enjoyed the utmost of audience approval. The biggest personal hit was scored by the dancer Peg-Leg Bates, who was twice encored. A clever trombonist from the band, Walter Powell, was also kept doing stunts. Stunts they were, too, like the imitation of a railroad train, fire-engine, an endurance flyer's airplane, etc. Dance and song numbers are most attractively staged in this revue.

A golf comedy, starring Charley Chase, is very laughable.

El Capitan to Offer Special Holiday Show

As a special Fourth of July feature the management of El Capitan is offering a matinee today of "Nancy's Private Affair," the saucy New York comedy featuring Minna Gombell and Ernest Glendinning. The extra show will not interfere with the regular Saturday and Sunday matinees.

Miss Gombell and Glendinning are supported in this comedy of domestic life by Kathryn Givney, Layland Hodgson, Mia Marvin, Effie Afton, Donald Douglas, Margaret Booth and Donald Campbell.

Tenor to Sing and Play Golf

Richard Crooks, the American tenor with the baritone resonance, arrived in Los Angeles this week by auto in which he and his youthful wife drove from New York. They are at the Ambassador. Mr. Crooks will sing at the Hollywood Bowl on the 18th inst.

RICHARD CROOKS.

Mr. Crooks does not often get out to California because his concert, opera and radio engagements keep him continuously in the East or in Europe, so he is doing the two things he considers most important here, singing in the great outdoor amphitheater and playing every golf course from Agua Caliente to San Francisco.

'Shadow of Law' to Close Soon

"Shadow of the Law," that prison film starring William Powell, is being held over for five more days at the United Artists Theater. This will be followed Wednesday morning by the world premiere of "Anybody's War," which stars Moran and Mack, the Two Black Crows.

"Shadow of the Law" is receiving favorable comment, as it presents Powell, one of Paramount's most versatile stars, in a new characterization.

Melodrama Announced for Orpheum

Mary Lawlor

Heads the supporting cast in "Shooting Straight," which starts tomorrow. Richard Dix enacts the starring role and Matthew Betz has a prominent part.

'DOUBLE CROSS ROADS' OFFERED

A crook's regeneration is being done again, this time on the screen of the Boulevard Theater, where "Double Cross Roads" started yesterday. The prison sequences in this film, however, are cut to the bone and merely establish the fact that the hero has been released through the efforts of a master crook who intends to use the victim in another nefarious scheme.

The theme of the picture has a different twist than its predecessors in that the lovely girl with whom the ex-convict falls in love is not as lily-pure as he thinks. In fact, she is in league with the ringleader of the gang and realizes almost too late that she has met her dream man. This is accomplished in a country setting where daisies grow in profusion.

The scheming is dove-tailed in between love scenes between the hero and heroine, played by Robert Ames and Lila Lee, respectively. And then, too, there is another gang leader who demands his share of the spoils, and, refused, contrives to almost outwit the opposition. In this he is successful, but he has not reckoned with Robert, who very neatly opens the safe at the point of a gun and hands over the phony necklace instead of the real one. A chase, some bloodshed, and it is all over.

There are some capable performances among the cast, with Ames, Miss Lee, Tom Jackson as one gang leader and Montagu Love as the other, and Ned Sparks, a henchman, carrying the brunt of the plot. Edythe Chapman, Charlotte Walker, William V. Mong and Thomas Jefferson are others in the supporting cast. The story is an adaptation of William Lipman's novel, "Yonder Grow the Daisies." Al Werker directed for Fox.

"Double Cross Roads" is pleasant entertainment and is made interesting mainly for its rather novel idea of the pseudo-country girl in league with the crooks. Howard Estabrook's adaptation is noteworthy.

On the stage the Boulevard presents a new show with capable performers. A news reel and a humorous Hal Roach-Our Gang comedy complete the program.

FARCICAL PACE HIT IN COMEDY

Reginald Denny Displays Versatile Talent in Film at R.-K.-O.

BY MURIEL BABCOCK

Reginald Denny, light comedian, comes to the fore again this week in a modestly made, amusing and entertaining comedy, "What a Man," current at the R.K.O. Theater.

For many a long month, Comedian Denny's excellent farcical qualities have been going begging in poorly made, trite and far from funny films. Now arrives what is forecast as the first of a number of pictures which will re-establish him as a farceur. This effort is from the Sono-Art studio.

Based on a novel, "The Dark Chapter," by E. J. Rath, the screen play of "What a Man" has been fashioned by Harvey H. Gates and directed intelligently and with an excellent sense of values by George Crone.

Making no pretensions at being other than a simple program film, "What a Man" early strikes a farcical pace and maintains it throughout the unfolding of a story, which, if never quite believable, manages to be entertaining enough.

Denny, obviously an Englishman of birth and upbbrining, come upon hard times, schemes to get a job from an American matron, Mrs. Kilbourne, who has a penchant for taking up with tramps. Over the protests of other members of her family, even her other servants, Mrs. Kilbourne installs Denny as chauffeur. In this capacity, he is soon the trusted confidant of practically everyone of the household. The daughter (played by Miriam Seegar,) falls in love with him. When Denny, in love himself and alarmed at the turn things have taken, seeks to leave, Miss Seegar, by methods which Director Crone, tongue in cheek, has left to the imagination, persuades him to remain.

Miss Seegar, prettily petulant through most of the film, does a nice piece of work in a somewhat exacting role. To Charles Coleman, as the butler, has been intrusted a good deal of blustering comedy. Harvey Clark, Lucille Ward, Carylye Moore, Anita Louise and Norma Drew are others in the cast.

R.-K.-O.'s vaudeville program this week is headed by Eddie (Sunkist) Nelson, one of the riotous clowns of the variety stage, who may be remembered not only for other vaudeville appearances here, but for his work in "Good News," the collegiate musical comedy. Zelda Santley does impersonations of stage folk, Anne Pritchard heads a dance program, while the St. Claire sisters and O'Day accomplish feats of cycling.

WRITER RECEIVES NEW ASSIGNMENT

Josephine Lovett has been signed by Cecil B. De Mille to write the screen play for the revival of "The Squaw Man," it has been announced. Miss Lovett's most recent effort is "What a Widow," Gloria Swanson's latest starring vehicle.

BASEBALL FILM WILL START RUN

Benny Rubin Stars in "Hot Curves" Today at California Theater

Hailed as one of the fastest-moving and funniest baseball comedies, "Hot Curves," starring Benny Rubin, starts today at the California Theater.

Rubin is seen as a super man of the diamond, capable of playing any position on the team with equal skill. His escapades and adventures during the course of this tale furnish much of the humor. Pert Kelton, vaudeville and musical comedy comedienne, and Paul Hurst will aid the star.

For romantic interest there is provided Alice Day, popular player. Rex Lease, Mary Carr, Natalie Moorhead, John Ince and members of the two local baseball clubs are in the cast.

COOLEY PROVIDES HUMOR

Hallam Cooley is playing a featured comedy role in Rube Goldberg's "Soup to Nuts" at Fox.

PARAMOUNT STAR ACTS WAR HERO

Fantastic Romance With Gary Cooper Shown; June Collyer Featured

BY PHILIP K. SCHEUER

The World War, with Gary Cooper and June Collyer leading the Allies, is one's net impression of "A Man From Wyoming," now at the Paramount Theater. An episodic and continuously moving affair, this film never seems to linger long enough in one spot for the characters to assume any shape other than those of shadows. Here is action with a vengeance! But, thanks to a consistent lack of selectivity in arranging the scenes, the "inside story" of the principals has mostly to be guessed at; the picture is all surface plot, and what plot! From the moment Miss Collyer, as the madcap niece of Maj.-Gen. Hunter, runs gayly along the front-line trenches "for a lark" (because she has found fighting "the battle of Paris" too tame) the film is a challenge to one's reason. And it doesn't exactly improve with age.

Maybe, if we hadn't been torn apart, stupefied and otherwise rendered incapable of reacting further to the late fracas by the deluge of superb sound productions that have recently crashed our way, the absurdities depicted in this effort might not have seemed like absurdities at all; but I doubt it. Even in a less enlightened era the spectacle of Capt. Cooper limping on his cane into the fiery holocaust as cheerfully as he would down the Rue de la Paix would have been cause for small talk among the paying public; while the sort of whoopee establishment Miss Collyer turned her uncle's mansion at Nice into would have brought down the police in any year. Perhaps, after all, there is a reason for the unpopularity of Americans in some quarters!

This Patricia Hunter, when accused by her uncle of being "A.W.O.L.," admits the charge. "A Woman on the Loose," she mumurs sweetly. Made prisoner at the front by Capt. Cooper, she marries him. After three days he goes back to the front, is reported killed in action, and returns to find her entertaining the Allied armies at the mansion in Nice. It is too much. Back to the front goes Capt. Cooper, Patricia after him. They meet on Armistice Day at the inn of their fond tarrying, all their misunderstandings dissolved in the prospect of a honeymoon in Wyoming.

The two participants, let it be said, almost acquit themselves of complicity in this fantastic romance at intervals. None of the others is important except Regis Toomey. The production, too, rises superior to its content. Rowland V. Lee directed.

Lloyd Hamilton has a good time all by himself in "Honk Your Horn," a comedy in which he attempts to bolster up business for a garage by wrecking every automobile in sight. A pleasant trifle entitled "Mary's Little Lamb" occupies a place on the program, as does "The Spirit of Liberty," made up of stirring scenes from D. W. Griffith's "America," and appropriate to the day. A Grantland Rice Sportlight is devoted to famous coaches, among whom are Dean Cromwell and Howard Jones of the University of Southern California. Paramount News and Milton Charles the faithful are also prominent. A word should be spoken, too, for the colored "frames" with which the operator surrounds the regular screen, but I can't think of anything nice.

Duncan Sisters Not to Play on Belasco Stage

Owing to the illness of Vivian Duncan, the one-week engagement of the Duncan sisters announced at the Belasco for the week of the 13th inst., has been canceled. The Belasco will remain dark that week, and will reopen on the following Monday night, the 21st inst., with Ina Claire in the Donald Ogden Stewart comedy, "Rebound," with Robert Williams.

Fay Bainter in the Viennese comedy, "Caprice," with Reginald Owen and Lily Cahill, begins the final week at the Belasco tonight.

Theaters—Amusements—Entertainments

CELEBRATE THE 4th
$100000 WAS SPENT ON EXPLOSIVES IN HOWARD HUGHES HELL'S ANGELS WITH SID GRAUMAN'S PROLOGUE
Midnite Matinee 11:30 Sat. Night
Phone Glad. 5184 for reservations
GRAUMAN'S CHINESE
DIRECTION FOX WEST COAST THEATRES

BELASCO HILL ST. at 11th ME. 6383 LAST 2 WEEKS!
AMERICA'S MOST POPULAR STAR, AND LOS ANGELES FAVORITE
FAY BAINTER in CAPRICE with REGINALD OWEN LILY CAHILL
MATINEES WED. & SAT.

FOX WEST COAST THEATRES
CELEBRATE FOURTH OF JULY at any Fox West Coast Theater . . they're incomparable entertainment resorts . . always cool . . . comfortable . . . delightful!

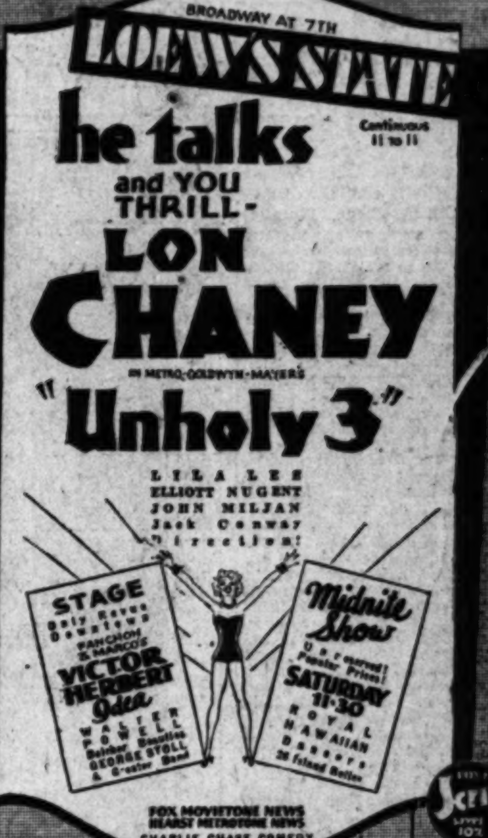
BROADWAY AT 7TH LOEW'S STATE
he talks and YOU THRILL—LON CHANEY IN METRO-GOLDWYN-MAYER'S "Unholy 3"
LILA LEE ELLIOTT NUGENT JOHN MILJAN Jack Conway Direction!
Continuous 11 to 11
STAGE Only Revue Downtown FANCHON & MARCO'S VICTOR HERBERT Idea WALTER POWELL Belcher Beauties GEORGE STOLL & Greater Band
Midnite Show Unreserved Popular Prices! SATURDAY 11:30 ROYAL HAWAIIAN Dancers 20 Island Belles
FOX MOVIETONE NEWS HEARST METROTONE NEWS CHARLIE CHASE COMEDY
Fox Scrip Saves 10%

GRAND AT SEVENTH FOX CRITERION
Here—A Woman Loves Men Just & A SOUL SEARING DRAMA TEARS AT YOUR HEART!
THE BIG HOUSE WITH CHESTER MORRIS WALLACE BEERY LEWIS STONE ROBT MONTGOMERY LEILA HYAMS GEORGE F. MARION J. C. NUGENT Direction GEORGE HILL M-G-M Cosmopolitan Production
CONTINUOUS 11 AM-11 PM POPULAR PRICES
35¢ 10 to 1 PM

HOLLYWOOD BLVD NR. VINE ST. PANTAGES HOLLYWOOD DIRECTION FOX WEST COAST THEATRES
Now Hollywood goes wild over NORMA SHEARER IN THE "Divorcee"
Chester Morris Conrad Nagel Robt. Montgomery Robt. Z. Leonard directed for M-G-M!
ON THE STAGE Greater! Grander! FANCHON—MARCO'S CADETS IDEA featuring BARTO & MANN SLIM MARTIN & Pantages Band
Mats. 1—5: 40c! Eves. 5:30—11: 65c! Child. 25c Anytime!

FOX BOULEVARD
Breath-Taking, All-Talking Romance! "DOUBLE CROSSROADS" ROBERT AMES — LILA LEE Montagu Love — 30 Others Fox Movietone Production
STAGE Boulevard Band — And Beauties F. & M. Novelties VARIETIES

WEST COAST TALKIE THEATRES
RITZ NANCY CARROLL "The Devil's Holiday"
FIGUEROA "RETURN OF DR. FU MANCHU" with Warner Oland All-Star Cast!
UPTOWN NANCY CARROLL "The Devil's Holiday"
WESTLAKE "PARAMOUNT ON PARADE" All-Stars! All-Hits!
EGYPTIAN WARNER BAXTER "Arizona Kid" BEN BERNIE And His Band
FILMARTE SILENT PICTURES ONLY 1228 VINE ST. TWICE NIGHTLY 7 & 9
The Season's Funniest—Most Sensational Farce Comedy "HURRAH, I'M ALIVE"

MAYAN HILL BET. 10th & 11th WE. 7263
TONIGHT—8:30 Sensational Comedy Sex Drama MOLLY MAGDALENE
50c TO $2 MAT. WED.-SAT. 50c TO $1

ERLANGER'S MASON TONIGHT, 8:30 EVES. (INC. SUN.) 50c TO $2.00 BEST SEATS WED. MAT. $1.00 SAT. MAT. 50c TO $1.50
SUBWAY EXPRESS
NOVEL! EXCITING! THRILLING! Original Production—Cast of 45

ERLANGER'S BILTMORE NOW PLAYING
YIDDISH ART THEATER PLAYERS with BEN-AMI
TONIGHT—"OUT OF THE BEYOND"

Of Interest to Women

Society

by JUANA NEAL LEVY

Among the lovely affairs of the week was the bridge party given at the home of Mr. and Mrs. C. C. Persing of Kings Lane, Whittier, the occasion serving to announce formally the betrothal of their daughter Doris to Dr. E. H. Walton, also of Whittier, the wedding to be an event of August.

The announcement was cleverly made in the cards as the guests began playing bridge, Mrs. Arthur Partridge winning first prize, Mrs. Robert Moffett second and Miss Hazel Brown consolation.

Miss Persing has lived all of her life in the Whittier district and was graduated from the local high school and from Whittier College, and for the past two years has been teaching in Los Nietos, while Dr. Walton, son of Mr. and Mrs. William Walton of Whittier, was graduated from Whittier High School, University of Denver and the Los Angeles School of Optometry at the University of Southern California.

Those bidden to the bridge party included Mmes. William Walton, Robert Moffett, Robert Ashton, Arthur Partridge, Craig Knox, John McGill, Gerald Graham, Shirley Fisher, Alnera Stevenson, Tom Denny, Charles Tubbs, Ralph Latson, Sam McMurry, Floyd Powell, Miss Lyle Schroeder, Miss Hazel Brown and Miss Nellie Keen.

Home Again

Miss Helen Haller has returned home after a delightful trip in the north, where she went as delegate to the Pacific Coast conference of the Alpha Omicron Pi Sorority in Eugene, Or. Delegates were sent from active as well as alumnae chapters, and presiding over the convention were district alumnae officers, Miss Haller being district alumnae superintendent. Other representatives from Los Angeles were Miss Grace Summerbell and Miss Blythe Ringquest. Miss Summerbell, who is president of Kappa Theta chapter at University of California at Los Angeles, is now en route to Boston, where she will join her sister Florence. From Boston they will proceed to Cambridge, where they will attend the Harvard University summer school.

Luncheon-Bridge

Among the delightful affairs of the week was the luncheon and bridge with which Mrs. Ray E. Hitt entertained members of her bridge club Tuesday afternoon at the Sea Breeze Club in Santa Monica, luncheon being served on the galleria, bridge following in the lounge. The tables were centered with magnolia blossoms and foliage while corsage bouquets marked the place covers for Mrs. Hitt, Mrs. T. L. Hatten, Mrs. Edward Lilly, Mrs. J. D. Wood, Mrs. L. D. MacFarland, Mrs. Otto Williams and Mrs. Clara Shaw.

Visiting With Parents

Mr. and Mrs. R. Kirk Underhill (Frances Keach) of San Francisco are enjoying a delightful sojourn in the Southland, where they are visiting with the latter's parents, Mr. and Mrs. Frank Keach, and dividing their time between the Biltmore and Club Casa del Mar at Santa Monica.

Honors Niece

Mrs. Henrietta Love of the Ambassador entertained in the Cocoanut Grove at the tea dansant Saturday afternoon honoring her niece, Mrs. Henrietta McCrea Metcalf of New York and Paris, widow of William Metcalf, internationally known landscape artist.

Mission Wedding

San Gabriel Mission was the setting chosen by Miss Esther Fisher for her marriage to John Klauser Thursday morning, June 24, a wedding breakfast following at the Beverly Wilshire for the bridal party and immediate relatives.

The bride wore an ensemble of white chiffon with a large picture hat to match, and carried bride's roses and lilies of the valley, while Miss Betty Day, maid of honor, wore blue chiffon and carried salmon gladiolii. Robert Klauser served his brother as best man.

The bride, daughter of Mrs. Nora Hetherington of Second avenue, was graduated from the University of California at Los Angeles and is a member of Zeta Tau Alpha Sorority, while Mr. Klauser, son of Dr. and Mrs. J. B. Klauser of Norton avenue, is a Phi Chi at the University of Chicago, where he will receive his doctor of medicine degree next June.

Immedately following the wedding breakfast Mr. and Mrs. Klauser left for Chicago, where they will make their home for the next year, returning in 1932 to make their permanent home here.

Many lovely prenuptial courtesies were extended Miss Fisher, among them being the luncheon and bridge with which Miss Day, a sorority sister, entertained at the home of her mother, Mrs. T. J. Ruddy, in Oxford avenue.

Wedding Data

At a party which she gave in honor of Miss Dorothy Jodon, Miss Annandelle Patricia Musser, daughter of Mr. and Mrs. M. G. Musser of Glendale, announced her approaching marriage to Howard Gordon Crider, also of Glendale, at the beautifully decorated refreshment table on the tiny scrolls at each place. Candles of pastel shades reflected the colors in the refreshments and all other appointments.

Covers included Misses Jodon, Helen Smith, Ruth Mercer, Florence Sawyer, Dorothy Pierce, Lenore Switzer, Irene and Orma Newbourne, Alice Switzer, Doris Walker, Dorothy McDonald and Lois Ritchey.

Miss Musser was assisted by her mother, Mrs. M. G. Musser; Mrs. W. R. Crider, mother of her fiance; Mrs. Wright Burford and Miss Mae Burford.

The wedding will be an event of the last week of August.

Dinner-Dance

Among the pleasant affairs following graduation at the Los Angeles High School was the dinner-dance given recently by Miss Helen Ring at the Cocoanut Grove of the Ambassador Hotel. Table decorations included a huge basket of summer flowers and chic place cards which represented the various hobbies of the younger generation. Among the guests were the Misses Jean Snuggs, Ruth Hurley, Mary Noblia, Jane Rhodes, Florence Mellish and Helen Ring and Messrs. Malcom Glatt, Sid Seminario, Zeke Seminario, James Rae, James Goodrich and Edward Beyer.

Luncheon and Bridge

One of the delightful affairs of recent date was the bridge-luncheon given by Mrs. Henry Baack of Berkeley and Mrs. Charles McKee, complimenting Mrs. Basil Heathcote, a bride of the past year. The hostesses were assisted by their mother, Mrs. Albert H. Dernehl of Beverly Hills, at whose home Mrs. Baack is visiting. The guests included Mrs. Earl Payton, Mrs. Ben Gibbons, Mrs. Madeline Wimsett, Mrs. Basil Heathcote, Miss Alice Russell and Miss Mary Cantwell.

Helpful Squibs

Add a little strong tea to the last rinse water of black silk.

Finely cracked ice means quicker freezing when making ice cream.

Rubbing with the inside peel of a banana will remove ink stains from the fingers.

To remove a stamp from an envelope place over it a piece of blotting paper soaked in water.

Dampen the ashes lightly before attempting to remove them from the fireplace and no dust will arise.

Paint the scratches of dark furniture with iodine before polishing with furniture polish and the scratches will hardly be noticeable.

Door Stops

If you have a door that continually blows shut and needs something to hold it open in the summer breezes, don't resort to a chair, a pile of books, etc. There are delightful door stops in the shape of odd animals, baskets of flowers and figures of art that can be bought at moderate prices that add greatly to the appearance of the room, instead of giving it an upset appearance.

Teach the Child

Always keep emergency aids in the same place and teach the child the use of these things in case he should need them at a time when you are not there. Many serious complications can be avoided if the hurt is taken care of immediately and any child can be taught how to paint a cut or scratch with iodine whether mother is on hand or not.

HONEYMOONERS EN ROUTE EAST

Summer Will Be Spent Near Cleveland

[Sergis Alberts studios]

Mrs. Laurence Thayer Bourne

MR. AND MRS. LAURENCE THAYER BOURNE are on their way east, stopping en route in San Francisco, Portland and Chicago, planning to pass the remainder of the summer at the lovely country estates of Mr. Bourne's parents on Falls River Road, Chagrin Falls, near Cleveland.

The marriage of Miss Katherine Jean, daughter of Mr. and Mrs. Orlando Francis Jean, to Mr. Bourne was a brilliant event of June 27, the wedding also celebrating the thirtieth wedding anniversary of Mr. and Mrs. Henry Knowles Bourne of Cleveland, O., who came west for the ceremony.

Mrs. Bourne assisted as matron of honor at the wedding of Mr. and Mrs. Frederick Ernest Potts, Jr., (Elizabeth Von KleinSmid) Monday evening, delaying the trip east until Wednesday. Miss Von KleinSmid was one of the bridesmaids at the Jean-Bourne wedding.

Mr. and Mrs. Bourne will make their future home in Cleveland.

WHEN THE SANDMAN COMES

A Bedtime Story

by THORNTON W. BURGESS

For heedlessness we have to pay;
Tomorrow, if we don't today.
—Jerry Muskrat.

THE HEEDLESS LITTLE MUSKRAT

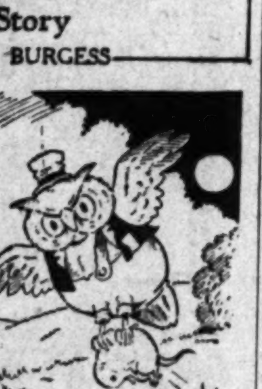

Hooty the Owl reached for him with his great claws and clutched him

There was another signal that the little muskrats learned. This was the plunge, or splash signal. Jerry Muskrat would be sitting on the shore. Suddenly he would plunge into the water. Such a splash as he would make! If Mrs. Muskrat were on shore, she would plunge also. If she happened to be out in deep water she would instantly dive. All the little muskrats would plunge, or dive. Then all would be still until Jerry or Mrs. Muskrat gave the signal that all was well. So these little Muskrats learned to obey signals and to warn each other. Once in a while one of the youngsters would give the plunge, or the slap-tail, signal; and always Jerry and Mrs. Muskrat would dive. Usually there was no danger. Sometimes the little muskrat had done it just for fun. But that was quite all right, for thus they showed that they were learning.

Now, in a large family of children no two are exactly alike. One will be more loving than the others; one will be more obedient; one will be more headstrong; one will be more heedless; one will be quicker to act; one will be bolder; one will be far more timid. It was just that way in Jerry Muskrat's family. Some of those youngsters could be depended on to always do exactly the right thing at the right time. Others caused their parents a great deal of worry. There was one in particular who was both heedless and headstrong.

This young muskrat liked to think that he was smarter than his brothers and sisters. He liked to think that he knew more than they did. He liked to show off. He was always the last one to mind. Now, he was the first one to discover that a lot of the signals given by Jerry and Mrs. Muskrat were given when there was no danger at all. They were given just for training. When he discovered this the young muskrat felt very clever. When the plunge signal, or the tail-slap signal was given, instead of heeding it promptly, he would take his time about it. Once in awhile he would not dive at all, but would chuckle to himself as his brothers and sisters all dived. "They can't fool me," he would say to himself, as he heard his father and mother plunge into the water.

So this young muskrat grew more and more heedless and careless. There came an evening when all the muskrat family were out to enjoy the dusk and play about. Jerry Muskrat was at the other end of the Smiling Pool. As usual, Jerry was very much on the watch for possible danger. So it was that he was the first to discover the drifting shadow, which was not a shadow at all, but Hooty the Owl. Instantly Jerry gave the danger signal and dived. Mrs. Muskrat repeated the signal and dived. Eight little muskrats did the same thing.

But the ninth—the heedless young muskrat, the one who thought himself so smart—merely chuckled and continued to sit on a little tussock, eating a tender bit of green stuff which he had found. He didn't even sit still, but moved about. Suddenly a little chill feeling of fear swept over him. At the same time it seemed as if a shadow crossed in front of him. He looked up into two fierce, glaring eyes. Then, with a squeak of fright he started to plunge into the water. He was too late. Hooty the Owl reached for him with his great claws and clutched him. That heedless young muskrat paid for his heedlessness with his life. And it was all because he thought himself so very smart.

(Copyright, 1930, T. W. Burgess)

CHEF WYMAN'S RECIPES

Every Tuesday and Friday at 2 o'clock Mrs. A. L. Wyman will conduct a free class and demonstration of good cookery in the lecture room of the Southwest Building, 130 South Broadway.

LEMON SOUFFLE

One tablespoonful of butter, one-fourth of a cupful of lemon juice, a scant tablespoonful of lemon rind, two tablespoonfuls of chopped nut meats, seven-eighths of a cupful of sugar, four eggs. Cream the butter and the sugar thoroughly, add the grated lemon rind, separate the eggs, and beat the yolks until light and lemon colored, add the lemon juice, and combine with the butter mixture, stir in the nut meats, and beat well, then fold in the stiffly beaten whites of the four eggs, set the dish in a pan of hot water, and bake in a moderate oven.

ORANGE BREAD

Dissolve one cake of yeast in one-fourth of a cupful of lukewarm water, add one and one-half cupfuls of scalded and cooled milk and stir until the yeast is thoroughly dissolved, add one cupful of strained orange juice, and gradually stir in two and one-half cupfuls of sifted flour, beating again a little at a time, place the bowl in a warm place and let the sponge rise until double in bulk. Cream together one-half a cupful of butter, and one-third of a cupful of sugar, add two well-beaten eggs, one teaspoonful of grated orange rind, one teaspoonful of orange juice, and one teaspoonful of salt. When the sponge has doubled in bulk, beat in the butter mixture, and add enough more flour (from six to eight cupfuls) to make a fairly stiff dough. Brush the top with melted butter or shortening and let it rise again until double in bulk, then knead on a slightly floured board until smooth and elastic, and divide it into two loaves, place it in baking pans, brush again with melted butter and set to raise until the loaves double in size, place in a hot oven for the first twenty minutes, then reduce the heat and finish the baking. When cold, cut in thin finger slices and toast.

ENGLISH COFFEE GEMS

Cream one-half a cupful of butter and cream into it one cupful of brown sugar, creaming it in a little at a time, add two well-beaten eggs, one-half a cupful of molasses, one-half a cupful of chopped citron, and one cupful of seeded raisins, mix thoroughly, sift two cupfuls of sifted flour, with one-half teaspoonful of soda, one teaspoonful of allspice, one-half teaspoonful of nutmeg, and one teaspoonful of cinnamon, add the sifted ingredients alternately to the butter and sugar mixture with a scant half a cupful of strong black coffee, bake in oiled and floured muffin tins in a medium oven, frost the cakes with melted sweet chocolate.

Mrs. Wyman does not reply to letters, but requests for recipes are answered in the department, PRACTICAL RECIPES, published every Friday.—(All rights to reproduce reserved by A. L. Wyman.)

NEWS OF THE CAFES

The semifinals of the Spanish treasure dancing contest will be held at George Olsen's new club in Culver City tonight as an added feature with Olsen's new summer revue. New musical numbers will be introduced for this event. The winning couple will receive a handsome silver trophy cup and the right to compete in the finals on Friday night, the 11th inst.

Winners of the dancing contests to date include Virginia Shelley and Fred Hepburn, Floreine Dixon and Charles Conn, Raymonda Brown and Imboden Parrish, Janet Chandler and Robert Ruiz, Mr. and Mrs. J. H. Jones, Dorothy Arline and Bob Anderson, and Madeline Headley and Duncan Pruitt.

BLOSSOM ROOM ATTRACTION

When she makes her debut in the Blossom Room of the Roosevelt Hotel on Monday night, Ann Pennington, petite and vivacious Ziegfeld Follies girl, and George White, "Scandals" dancer of international renown, will be tendered a joyous welcome. Honored guest artist for the occasion will be Leatrice Joy, popular screen and vaudeville star, while the entertainment program will feature, among others, Leota Lane, late of the Ziegfeld Follies, Nathan Stewart, baritone, to be heard during the forthcoming summer concert season at Hollywood Bowl, Charles Irwin, who will be master of ceremonies, and others. Following her initial appearance in the Blossom Room on Monday, Miss Pennington will appear nightly in new and unique dance creations with a musical background furnished by Ben Bernie and his Roosevelt Orchestra.

Commencing at Saturday's thé-dansant in the Blossom Room, and each Saturday afternoon following at this event a silver slave bracelet will be presented the man and girl of the victorious couple in the dancing contest. This bracelet in turn will permit their entrance in a final contest to be held five weeks later.

MANAGER RETURNS

The popular Hollywood Plaza Pig'n Whistle is celebrating the return of Frank Averill, the manager, from his two weeks' vacation in Palm Springs and also the appointment of the equally popular Fred Mein as chef. Frank and Fred opened this same cafe two years ago.

INN TO BROADCAST

A new broadcast time of the entertainment of the Paris Inn Cafe will go on the air tomorrow at 12 noon. All of the special summer time entertainment and surprises that Bert Rovere has scheduled will be broadcast regularly from the Burbank station. Tomorrow will witness the appearance of Lillian Kovacs, famous Hungarian piano virtuoso; Frank Zolt, program director of the inn, and Bert Rovere, proprietor, with I. Pedroli in a special concert arrangement to be presented with the various hits of the International Revue, which plays nightly at the inn. Aside from the entertainment plans, many pleasant surprises in cuisine and service are reported in store for the patrons.

CAFE TO OPEN

Gala festivities Wednesday night marked the formal opening of the Folies Bergere Cafe on West Seventh street opposite Westlake Park. Stageland and screendom's notables in numbers turned out to participate in the gayety and pay tribute to the invited guest of honor, Mae Murray, stage and screen comedienne; Nancy Welford, musical comedy star and Neely Edwards, the honored guest artists. The festivities were staged under the direction of Henri De Soto, the manager. An enthusiastic reception was accorded by the first-nighters to Joe Tenner and his famed orchestra, formerly of the Parisian Folies Bergere and the London Kit Kat Klub, and to "Long Murray's Revue," featuring the Angelines, ensembles of twenty beauties and other artists.

NEW MANAGER

Royal Palms Cafe, on Westlake near Fourth street, is now managed by P. A. Blake, who has announced arrangements to care for those who desire a banquet or an afternoon tea. Ample quarters and central location make it particularly convenient. Lunch and dinner will be served daily.

HOUSEHOLD SUGGESTIONS

Things Domestic

Avoid all extremes of heat when washing silks.

Powdered charcoal is an excellent tooth whitener.

Vinegar and salt will remove the stains from fish bowls.

Don't be afraid to wash real tapestry. A good one will always launder.

Dish covers should be warmed as well as the dishes if you want the dinner to be served hot.

Use a piece of candle instead of the cork in the glue bottle and you will find the glue will not dry out.

When the cleanser can seems empty, open the top with a can opener and you will have enough for a day's use.

The Emergency Cot

So many people have army cots in reserve when company comes and usually the member of the family elected to adorn said cot objects strenuously because the covers never stay down at the foot. If two small screws with hooped ends are screwed on the side of the wooden legs of the cot and tapes sewn on the blankets, sheets, etc., at a proper distance to slip through the loops, all will be well for the night.

Reheated Rolls

Brush over the tops of yesterday's rolls with fresh milk and put in a covered pan in the oven to steam through. After they are heated, remove the cover so the crust will crisp up again. They will be like newly baked.

Better at Home

Don't take the children with you on a shopping trip if you can possibly avoid it. It is always hard to concentrate on your buying if you have restless children with you, and they will always tire first and curtail your shopping.

Lighter and Better

Bamboo rakes are much better for the lawn than the old ones of iron. The rake is lighter and the finer prongs will remove the leaves and grass without injuring the new growth.

Your Baby and Mine

by MYRTLE MEYER ELDRED

Mrs. Eldred will be glad to answer all questions pertaining to babies and children. A stamped and self-addressed envelope forwarded to this office will bring a personal reply. This department offers leaflets on weaning and feeding the child from 6 weeks to 6 years, prenatal care and diet for the nursing mother, constipation, eczema, outfits for the new baby, sleeping, walking, teething, thumb sucking, ammoniacal urine, bed wetting, training in cleanly habits, periods of nursing, cod liver oil, orange juice, hives, worms, vomiting, refractory children, prune juice, lime water, rupture, styes and boils and cradle cap. Before asking a personal question about one of these subjects, it is better to send a self-addressed stamped envelope for the leaflet you need. If your particular problem is not covered in the above list, Mrs. Eldred will be glad to give you a personal reply.

ANOTHER MOTHER FINDS SPANKINGS FUTILE

Several months ago we received a triumphant letter from a mother whose daughter, 2½ years of age, was a runaway. The pastures beyond were always greener and as soon as the mother looked sideways, the daughter hied for them. The mother related that she had cured her of this habit with two hard spankings. She felt that she no longer needed to worry about that obstreperous infant with the wanderlust.

Recently we received this abject letter which the mother calls a "conscience letter." We feel better about it, too, beause we can't feel that the intelligent child or the intelligent mother can get any place at all with spankings. So we publish this letter for the experience it relates:

"Dear Mrs. Eldred," says H.B., "I have never boasted yet that I haven't had to eat my words. Spanking simply doesn't work. I wrote you that I had cured my little daughter, 2½, of running away by giving her a sound switching wherever I happened to catch her. It did work for a while, but that is all. I should have known better because I have reared Betty to be fearless—she is not afraid of anything, and she takes her hurts in a sportsman-like way to the limit.

SWITCHINGS INEFFECTIVE

"But I had given her hard spankings and felt I should stick to this punishment consistently. I have given her four hard switchings and all to no avail. The last time I really blistered her fat legs. I have accomplished nothing, and I am thoroughly disgusted with myself. She has won and I admit it. She knows she is doing wrong and that she will be spanked and still she does it. I am sure she understands that I am taking advantage of her smaller size. Now I have to erase this from her mind and start over again. I have to establish confidence in my fairness.

"What shall I do? I can't tell her that she will be hurt, because she hasn't been hurt. I don't want to keep her in the house, and she has a tricycle, sand pile, buckets, spoons, hoes, rakes, chairs, even a puppy to keep her happy outdoors. I have tied a bell on her foot and a long rope. I know if I hadn't been so tired, impatient and nervous about her I wouldn't have spanked, but explained over and over that she must not go away without permission. Thanks for reading this outburst—it is a conscience letter."

TRY ANOTHER WAY

Dr. Edwin B. Holt of Princeton University in explaining the "adient" reflex says that the child learns to avoid strong stimuli. The trouble with spanking is that it doesn't teach the child to avoid the dangerous situation, but to avoid the parent, because she administers the strong stimulus. You can't let the child find out from experience that the dangers of the street have strong stimuli to offer, but you can keep the child tied by a long rope until she learns that she must stay put. Perhaps asking her to keep the puppy in the yard, so he won't be hurt, will give her a sense of responsibility about this, but until you can be sure do not leave her untied unless you are watching her. She is free to do everything but run away.

Fashion DecreeS

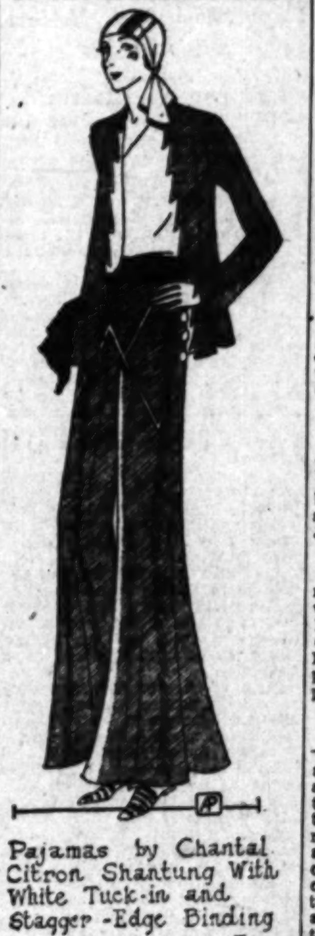

Pajamas by Chantal Citron Shantung With White Tuck-in and Stagger-Edge Binding

Joan

PRACTICAL RECIPES

[Requests for recipes and information pertaining to the proper preparation and serving of foods will be answered in this column every Friday. Address all requests to A. L. Wyman, Laboratory Kitchen, 424 Arden avenue, Glendale.—Ed.]

CHEF WYMAN'S ANSWERS

CANNED TOMATOES

L. C. D., Los Angeles.—Take medium-sized tomatoes, wash them, pour boiling water over them and allow to stand until the skins are loose. Drain the boiling water off, pour cold water over them, and remove the skins. Pack whole in sterilized jars, filling spaces with tomato pulp, made by cooking large tomatoes and broken ones until done and straining, then add one teaspoonful of salt for each quart of the pulp. Place a rubber on the top and adjust the tops, leaving partly unfastened. Sterilize for twenty-two minutes in a hot water bath, remove, seal tightly, and allow to cool. Tomatoes may be cut in pieces, packed closely into jars and sterilize for twenty minutes in a hot water bath.

CANNED TOMATO PUREE

Cut tomatoes into pieces, enough to make three quarts, add one large onion, one green pepper, and one-fourth of a cupful of parsley, chopped together until very fine, cook until the tomatoes are tender. Press through a sieve and measure, to each four cupfuls of the puree, add half a teaspoonful of salt and three-fourths of a teaspoonful of sugar, and let simmer slowly to the consistency of catsup, stirring constantly. Pour boiling hot into sterilized jars, filling each to overflow, adjust the rubber rings, dipped in boiling water, sterilize the covers, and tighten. Set aside until cold.

SHRIMP CURRY IN RICE RING

J. McC., Los Angeles.—Place four tablespoonfuls of oil in a saute pan, and when it is hot add one medium-sized onion chopped fine. Cook until the onion is slightly brown, moisten two level tablespoonfuls of curry powder with a little cold water, and add to the onion, together with one tablespoonful of soyu sauce, and one cupful of boiling water. Mix two teaspoonfuls of corn starch, with a little cold water and stir it into the mixture, then cook until smooth, adding a few grains of cayenne pepper. Add two cupfuls of shrimps and cook for six minutes. Place cooked, well seasoned rice in a ring mold that has been well oiled, place in the oven untill heated through, turn out on a serving plate, pour the shrimps in the center, garnish with parsley, and serve.

WATERMELON PICKLES

H. W. P., E. M. M., P. R., Los Angeles.—Remove the rind from a watermelon and all of the pink part, cut it in pieces, two inches by one and one-half inches long, place in a preserving kettle and cook until tender. Drain well, place three and a half pounds of the cooked rind in a sauce pan with one and a half cupfuls of cider vinegar, three cupfuls of sugar, one ounce of stick cinnamon and two tablespoonfuls of whole cloves and one ounce of whole allspice, tied in a muslin bag. Bring slowly to a boil and simmer gently for two and a half hours. Pack in sterilized hot jars, filled to overflowing with the syrup, and seal tightly.

WHOLE-WHEAT BREAD

M. P., Glendale: For the whole-wheat bread dissolve three cakes of yeast in one cupful of lukewarm water, add one and a half tablespoonfuls of salt and three and a half level tablespoonfuls of sugar. Sift nine cupfuls of 100 per cent whole-wheat flour and mix to a smooth dough, with five and a half cupfuls of lukewarm water. Add the dissolved yeast mixture and knead for five minutes, place in a well-oiled bowl, cover and stand in a warm place for two hours, or until it starts to drop. Punch it down and let it raise again for thirty-five minutes, turn out on a board that has been dusted with whole-wheat flour, knead well, form it into three even-sized loaves, place it in well-oiled pans and a warm place for fifteen place in a moderate ove for fifty minutes.

CANDIED CHERR

P. H. P., Los Angeles: kettle four cupfuls of cupful of water, and the sugar is dissolved, boil, then add two ted cherries and cook the cherries are clear, syrup, spread the cherr and dry in the sun or When thoroughly dry, sugar and pack in box and store in a dry

JELLIED PIGS' F

M. E. M., San Diego: cleaned pigs' feet with ter and cook until then add one sliced leaf, six whole cloves, parsley, one red pepper teaspoonful of salt and tender. Remove the pigs' off the flat and strain reduce the liquor one-third move the bones from the place them in a mould, the liquor and mix with amount of cider vinegar over the boned pigs' feet, mould in the ice box and remain until jellied.

In Warm Wea

When crackers lose ness during the warm can be crisped again by a hot oven, but in this never retain quite the The best way is to spread in the sunshine on a When they are thorough out you will find they regained their original seem like fresh crackers.

Clean Ban

The bannisters are as but not so frequently they accumulate a grease and dirt in a short ticularly if there are the home. Wash off the soap and water and with two parts linseed part turpentine. Rub note results.

Health and Die ADVICE

by DR. FRANK McCOY

Author of "The Fast Way to Health"

Dr. McCoy's menus suggested for the week beginning Sunday:

SUNDAY

Breakfast—Eight-ounce glass of orange juice thirty minutes before breakfast; coddled egg, Melba toast, stewed prunes. Lunch—Sweet corn, summer squash, celery. Dinner—Broiled chicken, asparagus, salad of cucumber and tomatoes, baked apple with whipped cream.

MONDAY

Breakfast—Crisp waffles, bacon, pear sauce. Lunch—Cantaloupe, as desired. Dinner—Boiled fresh beef tongue, spinach, salad of grated raw carrots, raspberry ice cream.

TUESDAY

Breakfast—Cottage cheese, Melba toast, applesauce. Lunch—One kind of fresh acid fruit, such as peaches, etc. Dinner—Baked sea bass, stewed tomatoes, salad of shredded raw cabbage and celery, Jello or Jell-well.

WEDNESDAY

Breakfast — Wholewheat-raisin muffins and butter, small slice of well-cooked ham, stewed raisins. Lunch—*Combination salad, glass of milk, if desired. Dinner—Broiled steak, cooked carrots and peas, salad of stuffed beets, sliced pineapple.

THURSDAY

Breakfast—Baked eggs, toasted cereal biscuit, stewed with cream, no sugar. L fruit as desired (one Dinner—Roast mutton, artichoke salad, prune

FRIDAY

Breakfast—Stuffed with cream. Lunch— ach, sweet corn, lettuce, Clear tomato soup, broiled sole, buttered asparagus, sliced tomatoes, Jello or

SATURDAY

Breakfast—Crisp cooked ham, stewed Melon, as much as desired —Spinach-meat loaf, ery, cabbage and no dessert.

*Combination salad, one person: One cupful raw carrots, one cucumber, the desired shredded young spinach chopped celery. Toss all with a fork, and serve ing of olive oil or thinned with a little

When using a salad dish of a meal, as at a large portion of each Do not serve a skimpy for a decorative effect, large enough to "fill up" provide the green, raw necessary in the daily

(Copyright, 1930, by Bell

J. W. Robinson Co.

Open All Day
Saturday, July 5th

Closed all day Saturdays
During the remainder
of July and August
Excepting Saturday, August 30th

The Elite
CATERERS AND CONFECTIONERS

3 Deliveries Daily

633 S. FLOWER

Telephone TRinity 3141

For WEDDINGS—
and PARTIES

CATERING

of a standard that has made the Elite famous for years.
Pastries—Ice Creams—Candies and Favors of
excellence.

Hollywood Captures Tenth Straight Game, 9-1

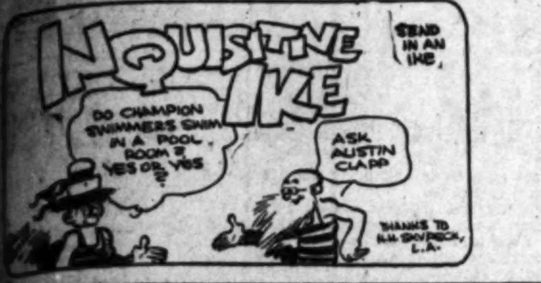
INQUISITIVE IKE
DO CHAMPION SWIMMERS SWIM IN A POOL ROOM? YES OR YES
ASK AUSTIN CLAPP
SEND IN AN IKE
THANKS TO H.H. SKYBECK, L.A.

SPORTS
Los Angeles Times

IT'S NO JOKE, EITHER!
The gentleman's right - there isn't any joke in this comic
SKETCH OF FAN ON HIS WAY TO THE BALL GAME THIS AFTERNOON.

FRIDAY MORNING, JULY 4, 1930.

HELENE MADISON CRACKS TWO WORLD'S RECORDS

TARS HAMMER EASY TRIUMPH

[illegible] Rally Ices Tilt in Fifth Inning

[illegible] Hits Home Run With Three Men on Base

[illegible] Pitches Great Ball for Vitt's Prides

BY BOB RAY

[illegible] being blanked with one [illegible] hit for four innings, Oscar [illegible] Sheiks of Hollywood stepped out and staged a seven-run rally in the fifth to cinch their tenth straight-triumph and down Magician Zamloch's Oaks, 9 to 1, yesterday at Wrigley Field.

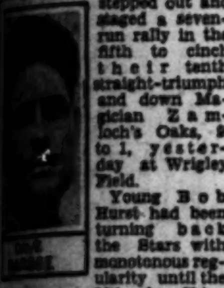

Young Bob Hurst had been turning back the Stars with monotonous regularity until the fifth, when Skip-[illegible] prides and joys gave their [illegible] the big parade. There [illegible] four hits made in this [illegible] but the crowning [illegible] of the inning was Dave [illegible] home run into the center-[illegible] with the bases loaded. [illegible] the score 7 to 1 and [illegible] day as far as the visitors were concerned.

[illegible] Turner, Bill Lane's prize [illegible] from the Piedmont [illegible] did the hurling for the [illegible] turned in one of his [illegible] well-pitched per-[illegible]. Turner kept the [illegible] hits well scattered [illegible] have had a shutout [illegible] Johnny Verges's home-[illegible] over the left-field wall [illegible] fourth inning. After [illegible] the young Hollywood [illegible] was never annoyed [illegible] sluggers.

[illegible] TAKES MOUND

[illegible] Hurst and Pearson [illegible] about the lot by the [illegible] Manager Zamloch person-[illegible] the mound in the [illegible] emerged from the or-[illegible] a hit or a run made [illegible] antiquated slants. [illegible] the Stars have won sixteen [illegible] last eighteen games, [illegible] has carried them [illegible] place to a tie for third [illegible] and Seals. They are [illegible] a half games behind [illegible] who are doggedly stick-[illegible] front of the procession, [illegible] of unlooked-for opposition [illegible] the great Northwest.

[illegible] homer was his ninth [illegible] games he has [illegible] joining the Stars, [illegible] nineteenth of the season. [illegible] Brennan also poled

[illegible] on Page 11, Column 3)

Maxie Home; Still Feels Foul Blow

HAMBURG (Germany) July 3. (AP)—Max Schmeling still is suffering recurring pains from the blow that ended his match with Jack Sharkey on a foul, the Teuton heavyweight told a representative of the Hamburger Premdenblatt on his arrival from the United States at Cherbourg.

SERAPHS ANNEX OVERTIME TILT

Cherubs Win in Twelfth on Orwoll's Error, 4-3

PORTLAND (Or.) July 3.—It took the Angels twelve innings to nullify Fred Ortman's beautiful pitching and win their third straight straight from Portland today, but win they did—in the end—4 to 3, when an error by Ossie Orwoll gave them the opening.

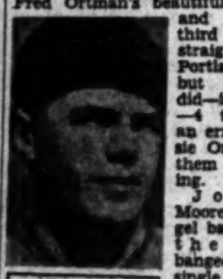

JOHNNY MOORE

Johnny Moore, first Angel batsman in the twelfth, banged out a single and took second on Hannah's sacrifice. Horne, the pitcher, bounced one at Third Sacker Robertson, who shooed Moore back toward second before he threw to Orwoll at first for the out. As he started the long throw, however, Moore cut loose for third. Orwoll zipped the ball across the diamond to head Moore off, but the hurried toss hit the dirt wide and caromed off the grandstand into left field. Moore legged it on home and his run was the deciding tally.

Portland filled the sacks off Pitcher Horne in the last round, but two were gone and Horne pulled out of the hole when Sigafoos grabbed Ortman's grounder for a force at second.

Horne made a bad start, singles by French and Robertson and Rhiel's double accounting for two Portland runs in the first, and Rhiel's homer giving the Ducks another in the third. But from there on he pitched nine shutout innings and was invincible in the pinches.

Rheil drove in all three Portland runs and in the eighth made a leaping catch of Schulmerich's line drive with Dittmar on third, which would have won for the Angels, there and then.

Horne's walk became an Angel run in the third on Statz's single.

(Continued on Page 11, Column 2)

WATCHING HELENE MADISON BREAK ANOTHER WORLD'S RECORD

The photo shows a section of the large crowd which witnessed the first day's competition in the national A.A.U. swimming championships being staged at Long Beach, and saw the Seattle sensation break the world's 100-meter record for women. Photo at the right is of Miss Madison, the 17-year-old champion. [P. & A. photos]

TURNER READY TO SELL DUCKS

Portland Franchise is Put on Block by Owner

PORTLAND (Or.) July 3. (AP)—The auctioneer's hammer hung over Portland's baseball club tonight with Thomas L. Turner, president, waiting for bidders. He announced today the franchise and realty holdings were for sale and he was considering two attractive positions offered by unnamed major league clubs.

TOM TURNER

In verbal statements to Portland sports writers, Turner said Bob Brown, Vancouver (B. C.) sportsman, made an offer for the franchise and holdings, including the Vaughn-street park, but Brown denied the offer. He said he never bid for the franchise nor did he want to remove the Beavers from Portland to Vancouver. Turner declined to comment on Brown's denial.

While Turner intimated he received other overtures, he said the most likely purchasers would be a syndicate of Portland sportsmen who wished to retain the ball team here. He refused to say what figure would purchase the franchise, but asserted the Beavers was one of the highest-paid teams in the Pacific Coast League.

Turner, who managed the Beavers five years, and John Shibe, Philadelphia Athletic president, own virtually all stock. About $15,000 worth is held by four Portlanders. Turner and Shibe gained title to the ball club in 1924, purchasing it from William H. Klepper, Seattle ball team owner, and Dr. Earl V. Morrow. Duffy Lewis, then manager, sold his shares to Turner.

The Portland Coast League franchise was acquired in 1903 and in November of the following year control was purchased by W. H. McCredie.

Klepper reorganized the corporation when he bought the club in 1921.

Turner said the proposed sale would not interfere with the night baseball schedule starting here the 22nd inst.

He said one of the offers came from major league clubs as president, the other as field scout and advisory manager.

SWIDERSKI, FRIEDMAN SIGN

LOUISVILLE (Ky.) July 3. (AP)—Paul Swiderski of Syracuse, N. Y., and Al Friedman of Boston have signed contracts for a heavyweight bout here on the 21st inst. under the auspices of the American Legion.

AMERICAN DOUBLES TEAMS WIN, LOSE IN ENGLAND

Allison-Cross Combination Beaten as Helen Wills-Mrs. Ryan Advance to Final Round

BY FRANK H. KING
Associated Press Staff Writer

WIMBLEDON (Eng.) July 3. (AP)—The two strongest doubles teams in all Europe swept into the semifinal round of the British tennis championships today and tomorrow will clash with two powerful combinations of young American Davis Cup players for the right to enter the finals.

Henri Cochet and Jacques Brugnon of France eliminated Bill Tilden and his Dutch partner, Hans Timmer, 6-2, 4-6, 6-3, 6-3, in one quarter-final. In the other, Dr. J. Colin Gregory and Ian G. Collins, Britain's best doubles pair, overcame a French team consisting of Jean Borotra and Christian Boussus, 9-7, 6-3, 6-2.

WILMER ALLISON

America's surviving representatives in this phase of the tournament won their quarter-final matches Tuesday.

In the semifinals tomorrow, Cochet and Brugnon will meet the United States champions, George Lott, Jr., of Chicago, and John Doeg, Santa Monica, Cal., and Gregory and Collins will oppose John Van Ryn, East Orange, N. J., and Wilmer Allison, Austin, Tex., who beat them in the finals here last year.

Another feature attraction will be the women's singles final between two Americans—Mrs. Helen Wills Moody, defending title-holder, and Miss Elizabeth Ryan.

BEACH FINALS

Mrs. Moody and Miss Ryan, partners and favorites for the doubles title, reached the finals in that division of play as well by defeating Mme. Henrotin and Mme. Jeanne Sigart, Belgium, 6-2, 6-0, today. As a result the title match in singles was changed from Saturday to Friday to balance their playing schedule.

In an uphill battle against a strong English team consisting of Mrs. Eileen Bennett Whittingstall and Betty Nuthall, the American combination of 17-year-old Sarah Palfrey, Boston, and Edith Cross, San Francisco, won 4-6, 10-8, 6-3.

This victory carried Miss Pal-

(Continued on Page 11, Column 6)

CORBETT CHOICE OVER CHAMP

Fresno Southpaw Favored to Beat Jack Thompson in Nontitle Bout at San Francisco This Afternoon; Will Meet Again if Clash Ends in Foul Blow

BY RUSSELL J. NEWLAND
Associated Press Sports Writer

SAN FRANCISCO, July 3. (AP)—Back from eastern ring wars with the welterweight championship in tow, Young Jack Thompson, lithe Oakland Negro, will square off with his old-time rival, Young Corbett of Fresno, in a ten-round nontitle bout here tomorrow afternoon.

YOUNG CORBETT III

The chief ambition of the dusky titleholder is to show a few thousand followers of the game in this section that he has improved sufficiently to take the measure of the man who twice in the past has won decisions from him. Corbett, sturdy southpaw, beat Thompson by a city block in their last ten-round meeting a year and a half ago, and also had his hand raised in a bout during the four-round days. They have also fought a ten-round draw.

Since those disastrous days the Negro has reached the top. After winning the title from Jackie Fields in Detroit last May, Thompson was flooded with big offers and he chose Corbett, confiding to his handlers he wanted to try to even up the score.

Corbett, conqueror of champions and foremost challenger for the title, will go into the ring the popular choice of local fandom.

Last February in this city the Fresnon won a ten-round decision over the then champion, Fields. It was a nontitle fight, but Corbett at least had the satisfaction of having his hand raised over the ruler of the welterweight ranks.

Those who wager on the outcome have made Corbett a 10-to-7 favorite in the belief his southpaw style will once more prove a puzzle for his dark-skinned opponent. A decided weight advantage will be in the Fresno boy's favor, as he will come in between 148 and 150 pounds. Thompson's fighting weight is around 143 pounds. He is rangier than Corbett and punches slightly harder.

Since winning the title, Thompson has engaged in three bouts, scoring knockouts on Billy Wells, Jimmy Dolan and Joe Cardoza. After defeating Fields, Corbett won a decision from Alf Ros and knocked out Andy Divodi, two opponents who rate

(Continued on Page 11, Column 4)

BORDER TRACK OPEN TODAY

Speedy Field Entered in Independence Handicap at Agua Caliente; Ironsides Choice

AGUA CALIENTE (Baja California, Mex.) July 3.—The Independence Handicap, a six-furlong dash and the first big gun of the fifty-two-day summer meeting of the Agua Caliente Jockey Club which opens here tomorrow, has drawn a field of ten starters with the finest "speed" at the course accepting the issue.

The one-time $100,000 beauty, C. B. Irwin's Ironsides, which distinguished itself in the past two weeks by winning on the middle western tracks three straight races on as many successive racing days, and being beaten by an eyelash in his fourth start, has been assigned by Racing Secretary Francis Dunne the top weight of 123 pounds. Another of the four nominations the Wyoming horseman has made for the event, Nusukan, drew the next highest impost, 120 pounds.

James Parsons has two in the

(Continued on Page 11, Column 3)

SENATORS POUND OUT 21-5 WIN

Backer Leads Sacramento Run Parade With Five Hits in Six Chances

SAN FRANCISCO, July 3. (AP)—Sacramento pounded the ball all over and out of the lot today to win a 21-to-5 game from the Missions. Every man on the Sacramento team got at least one hit, with Vinci, pitcher, annexing three. Lonnie Backer, third-baseman, led the parade with five out of six, including two homers. The score:

SACRAMENTO	AB	H	O	A
French,ss	4	2	3	2
Ward,2b	5	1	0	3
Backer,3b	6	5	1	2
Hoag,cf	6	3	6	0
S'backer,lf	5	1	1	0
Osborn,rf	5	2	2	0
Camilli,1b	4	2	9	1
Wirts,c	4	3	4	1
Vinci,p	5	3	1	0
Totals	44	22	27	9

MISSIONS	AB	H	O	A
Mulligan,ss	5	1	6	3
Monroe,2b	5	1	4	4
Rosenb'g,cf	5	1	6	0
Hufft,lf	3	1	1	1
Burns,1b	4	2	7	0
Hafey,rf	4	1	1	1
M'tague,3b	4	3	0	2
Hofmann,c	4	1	2	3
T.Pillette,p	1	0	0	0
Douglas,p	1	0	0	0
De Hoag,p	0	0	0	0
Nelson,p	1	0	0	0
Totals	37	11	27	14

SCORE BY INNINGS

Sacramento	1	1	3	5	3	0	6	0	2	—21
Base hits	1	1	4	4	3	1	4	1	3	—22
Missions	1	0	0	0	0	1	0	3	0	—5
Base hits	2	1	0	1	0	3	0	4	0	—11

SUMMARY

Errors—Hoag, Camilli, Mulligan, Monroe, Hufft, Burns, Hafey. Innings pitched—By T. Pillette, 3 1-3; Douglas, 2 2-3; De Hoag, 0 plus. Charge defeat to T. Pillette. At bat—Off T. Pillette, 18; Douglas, 11; De Hoag, 2. Hits batted—Off T. Pillette, 10; Douglas, 4; De Hoag, 2. Runs scored—Off T. Pillette, 10; Douglas, 3; De Hoag, 3. Runs responsible for—Vinci, 5; T. Pillette, 9; Douglas, 3; De Hoag, 5; Nelson, 1. Struck out—By Vinci, 4; T. Pillette, 1; Nelson, 1. Bases on balls—Off T. Pillette, 3; Douglas, 2; De Hoag, 5. Stolen bases—French, Hoag. Home runs—Osborn, Backer, 2; Hufft, Camilli. Two-base hits—Hoag, 3; French, Osborn, Rosenberg, Montague. Sacrifice hits—Hufft, Vinci, Ward. Runs batted in—Backer, 7; Hufft, 2; Osborn, Steinbacker, French, 4; Ward, Hoag, 2; Wirts, Vinci, Montague, 2; Hofmann, Camilli, 2. Double plays—Monroe to Mulligan to Burns; Hafey to Mulligan. Time of game—2h. Umpires—Kolls and Genshlea.

ANNUAL TAHOE POWER BOAT REGATTA TODAY

TAHOE (Cal.) July 3. (AP)—With more than two-score of the fastest speed boats on the Pacific Coast entered, the annual regatta of the Tahoe Power Boat Club will be held here tomorrow. The program of events will officially determine the fastest boat on Lake Tahoe for 1930.

The Maybe Not, a 900-horsepower craft owned by Herbert Fleishhacker, Jr., of Menlo Park, and the 500-horsepower Challenger, owned by George Pope, are the favorites.

FAIR SEATTLE MAIDEN STEALS SWIMMING SHOW

Betters Marks in 100-Meter and Mile Races; Buster Crabbe in Brilliant Victory

BY FRANK ROCHE
"Times" Staff Representative

LONG BEACH, July 3.—A marvelous mermaid from the Great Northwest, Helene Madison of Seattle, splashed her way to two world's records here today to steal the show as the national swimming championships started on the first of its four-day program at Recreation Park. Miss Madison, a high-school miss who is built like an Amazon, simply amazed the 10,000 fans who turned out for the meet with her brilliant swimming.

The Seattle girl, competing unattached, smashed the 100-meter and the mile records to smithereens in winning both of these events as she pleased. Miss Madison covered the 100 meters in 1m. 8.2s. and the mile in 24m. 34.2s. She accomplished that, too, without hardly drawing a hard breath.

BUSTER CRABBE

The sensational performances of the Seattle girl were such that the other events on the program paled beside hers. Miss Madison was not the only record-breaker of the day. Buster Crabbe of the Los Angeles A. C. wrote another world's mark into the book when he captured the mile championship. Crabbe turned in a brilliant performance in beating one of the finest fields that has ever faced a gun in a mile race here. He covered the distance in 21m. 27s., leading his nearest competitor, Maiola Kalili of Honolulu, by almost a full length of the course. Bud Shields of Provo, Utah, a rank outsider, took third honors. Ray Ruddy of the New York A. C.

(Continued on Page 10, Column 2)

Point Score of Swimmers

Women—	Points
Unattached	10
L.A.A.C.	5
New York W.S.A.	3
Men—	
L.A.A.C.	14
New York A. C.	5
Illinois A. C.	3
Yale	1
Hawaii	3
Provo, Utah	1

SHAMROCK V AGAIN REGISTERS VICTORY

GOUROCK (Scotland) July 3. (AP) Sir Thomas Lipton's latest America's Cup challenger, the Shamrock V, scored its third victory on the Clyde today and again proved itself an outstanding performer in light airs.

The result of today's race was decided on the first round, after which the race was stopped.

The times for today's event were: Shamrock, 3:55:10; White Heather, 3:57:50; Lulworth, 4:02:47. The Cambria was becalmed and gave up.

Here Are Real Bargains in 6-Ply Heavy Duty Tires

GOODYEAR
Heavy Duty Pathfinder
Full oversize, with wider, thicker, deep-cut tread—a real Goodyear now available at lowest prices in history.
30x4.50 (4.50-21) ...... $ 8.75
28x4.75 (4.75-19) 9.70
29x5.00 (5.00-19) 10.45
31x5.25 (5.25-21) 12.15
31x6.00 (6.00-19) 13.75

GOODYEAR
Heavy Duty All-Weather
A 'super' tire—bigger, stronger, and better-looking than ever. Designed for those who drive hard and fast.
29x4.40 (4.40-21) $11.20
30x4.50 (4.50-21) 12.00
28x4.75 (4.75-19) 12.40
31x5.25 (5.25-21) 15.95
31x6.00 (6.00-19) 18.05

GOODYEAR
Standard Pathfinders
Look at these New Low Prices on the famous Standard Goodyear Pathfinders—lowest at which these popular tires ever sold!
29x4.40 ...... $5.55
30x4.50 ...... 6.35
28x4.75 ...... 7.55
29x5.00 ...... 7.98
31x5.25 ...... $ 9.75
31x6.00 ...... 11.50
32x6.00 ...... 11.80
33x6.00 ...... 12.10

"World's Largest Goodyear Dealer"
MOTOR TIRES INC.
1244 East 8th St. TRinity 6565
1119 So. Hope St. WEstmore 2233
WASHINGTON & WESTERN
FIFTH & WESTERN
1930 NO. BROADWAY
862 SO. VERMONT
VERMONT AT FOUNTAIN
LONG BEACH
HUNTINGTON PARK
SANTA MONICA
HOLLYWOOD
INGLEWOOD
ALHAMBRA

Standings and Results

[illegible] COAST LEAGUE

	W.	L.	Pct.
[illegible]	51	36	.586
[illegible]	49	38	.563
[illegible]	46	42	.523
[illegible]	46	42	.523
[illegible]	46	42	.523
[illegible]	42	46	.477
[illegible]	37	51	.420
[illegible]	34	54	.386

[illegible] Results
[illegible]WOOD, 9; Oakland, 1.
[illegible], 4; Portland, 3 (12 [illegible]
[illegible], 21; Missions, 5.
[illegible], 3; Seattle, 0.
[illegible] the Series Stand
[illegible]WOOD, 3; Oakland, 0.
[illegible], 3; Portland, 1.
[illegible], 1; San Francisco, 1.
[illegible], 4; Missions, 0.

Games Today
([illegible] double-headers)
[illegible] vs. HOLLYWOOD at [illegible]
[illegible] at Portland.
[illegible] at Missions.
[illegible] at Seattle.

NATIONAL LEAGUE

	W.	L.	P.c.
Brooklyn	40	26	.606
Chicago	43	28	.605
New York	36	32	.529
St. Louis	34	33	.507
Boston	32	34	.485
Pittsburgh	31	36	.463
Cincinnati	27	40	.403
Philadelphia	24	38	.387

Yesterday's Results
Boston, 8; Pittsburgh, 0.
Only game scheduled.

Games Today
(All double-headers)
Brooklyn at New York.
Boston at Philadelphia.
Chicago at Pittsburgh.
Cincinnati at St. Louis.

AMERICAN LEAGUE

	W.	L.	P.c.
Philadelphia	49	26	.653
Washington	44	25	.638
New York	43	27	.614
Cleveland	35	36	.493
Detroit	38	43	.469
St. Louis	29	43	.403
Boston	28	42	.400
Chicago	25	41	.379

Yesterday's Results
Philadelphia, 5; New York, 4.
Only game scheduled.

Games Today
(All double-headers)
St. Louis at Chicago.
Cleveland at Detroit.
New York at Washington.
Philadelphia at Boston.

TEXAS LEAGUE

	W.	L.	P.c.
Houston	6	3	.667
Wichita Falls	6	3	.667
Waco	6	3	.667

(Continued on Page 10, Column 5)

LEVELAND, CINCINNATI CLUBS MAY TRAIN HERE

[illegible], July 3.—The [illegible] and Cincinnati major [illegible] baseball teams are nego-[illegible] with the local Junior [illegible] of Commerce with a [illegible] securing winter training [illegible] in this city, it was re-[illegible] today at a meeting of the [illegible] chamber's board of di-[illegible].

[illegible] Evans of the Cleve-[illegible] American League club, was [illegible] visitor here and "Slap" [illegible], is now in Los [illegible].

[illegible] is asserted to have in-[illegible] the Tournament Park [illegible] and to have found them [illegible] the outfield [illegible] slightly.

Representatives of the Cincinnati Reds have exchanged letters with the junior commerce group on the subject of training here.

It is proposed to erect a new training diamond and grandstand in Brookside Park in the event that both ball clubs sign five-year contracts to winter in this city.

If the junior chamber succeeds in bringing one or both of the major league clubs here, local merchants and hotels would benefit in view of the fact that the expense account of one team alone amounts to about $20,000, according to Max Turner, chairman of the junior chamber's sports committee.

Seventh Trans-Pacific Yatching Classic Scheduled to Start Today from San Pedr

FOUR CRAFTS IN HONOLULU RACE

Enchantress Favored to Beat Old Record

Contender and Talayha Also Have Chance

Many Obstacles Overcome to Stage Event

BY FRANK ROCHE

Four white-winged race horses of the sea will face Starter Paul Hiller's gun this morning just off San Pedro Light at high noon. It will mark the start of the seventh ocean classic to Honolulu of Southland yachting craft. The Southern California boats that will sail for South Seas yachting glory are as follows:

DR. ALBERT SOILAND.

Schooner, Enchantress, Morgan Adams, skipper.

Cutter, Talayha, Lazard Lippman, skipper.

Yawl, Contender, Walter Horne, skipper.

Yawl, Mollilou, Dr. Floyd Swift, skipper.

The Enchantress, the largest boat in the race, is the favorite to cross the line first. This 136-foot schooner is one of the fastest craft of her kind in the world. She will start from scratch and she must grant the smallest boat in the race, Dr. Floyd Swift's Mollilou, almost three days in the run to the Hawaiian Islands. Whether she can do it or not remains to be seen.

A number of the local yachting experts believe the record set by the Mariner, skippered by the late L. N. Norris, in 1923, will be broken. The time was 11 days 14 hours 46 minutes. Henry Warren, Editor of Pacific Coast Yachting, and other yachtsmen familiar with conditions state that either the Enchantress, the Contender or the Talayha will smash the old mark by many hours if everything goes according to Hoyle.

The first Honolulu race was staged in 1906. H. H. Sinclair's Lurline won the initial sailing test to the islands. In 1908 the Lurline again won the race. In 1910 the Hawaii, owned by a Hawaiian syndicate, copped the honors. In 1912 the Lurline took first place again. The war interrupted the event for some years and the next race was in 1923, and A. R. Pedder won the race with the Diablo, now the property of W. W. Pedder. In 1926 Don Lee's Invader took the honors and in 1928 Clem Stose's yawl Teva won the race.

The Trans-Pacific Yacht Club, under whose auspices the event will be staged, has overcome many obstacles in planning and preparing the race. The Tahiti race, an event of the same type, was called, this year, and it looked as though the Honolulu race was also doomed, but Dr. Albert Soiland and his fellow-yachtsmen who stood behind the island classic, stuck to their guns and the thing went over with a bang.

A number of Southland citizens prominent both in yachting and social circles are making the trip this year. Besides the skippers of the boats entered Morgan Adams, Lazard Lippman, Walter Horne and Dr. Floyd Swift, and their crews, the following sportsmen will make the trip: Admiral Soiland, Sam Selover, Dan Laubershimer, Dr. J. Park Dougal, Ellis Taylor, Nelson Taylor, Harold Dillingham, George Keating, Ben Kerry and Hugh Mann.

Sam Selover has presented the trophy for the first boat to finish. It is a replica of a Viking ship. The Lipton trophy goes to the boat finishing with the best corrected time. The Los Angeles Yacht Club and the California Yacht Club have also put up prizes. The boats will be presented with Koa Wood bowls by Hawaiian yachting officials as they finish.

Foul Tips

Turner twirled a nice game yesterday to register his eighth victory of the year against four defeats. Pretty good for a young fellow just up from the Piedmont League. But Jim deserves all he get for he's hustling and trying all the time.

* * *

Bill's catch of Hurst's line drive in the third was one of the greatest catches ever made at Wrigley Field. It didn't look as though Jesse had a chance to get the ball, but he sprinted up from nowhere to drag down the agate, which he juggled for a couple of steps before successfully squeezing it.

* * *

If Jack Lelivelt doesn't return home with white hair, it won't be because his Angels haven't been in some tight ball games. The Seraphs won another extra inning thriller yesterday. And Angels have had but only one realy easy game—one during which Lelivelt could sit back and take it easy—since they hit the Northwest.

* * *

Speaking of the Seraphs, they've had quite a road trip with thirteen wins and only five defeats against them so far on their three-week jaunt. That kind of playing on a road trip deserves a pennant.

* * *

Dave Barbee certainly likes to hit in Wrigley Field. He has belted nine homers in his last sixteen games and is still going strong.

* * *

Mike Gazella was on third yesterday, and he started a couple of fast double plays. In the seventh, with men on second and third and one away, Mike took Read's grounder, tagged [illegible] coming to third, and then whipped the ball to Heath in time to double the Oak catcher at first.

* * *

Carlyle backed up against the center field bleachers to drag down Fenton's line drive for a nice catch in the second inning.

* * *

Speaking of nice plays, Brannan robbed Arlett of a hit in the first, when he went far to his left to snare the big fellow's hot grounder, while Lee came up with a couple of spectacular catches at short.

* * *

Turner looks like one of the best young hurlers in the league. He not only pitches and bats well but fields his position like nobody's business.

* * *

For a little fellow, Vergez hits the ball plenty hard. The young Oak third-sacker's homer over the left field wall in the fourth almost landed on top of one of the houses across Thirty-ninth street.

* * *

Something ought to be done about the Missions. The Reds looked terrible on their last visit here, but just imagine what they'll be without Ike Boone and Harry Rosenberg. Somebody ought to give Fleishhacker a little money so he could buy himself a ball club.

Wales May be Spectator at Chicago Meet

CHICAGO, July 3. (AP)—The Prince of Wales may be an interested spectator at the British-American track and field meet at Soldier Field, August 27.

Hearing the Prince expected to attend the British qualifying events at Hamilton, Ont., August 23, officials in charge of the Chicago meet, cabled Ambassador Charles G. Dawes to invite him here. Telegrams also were sent to Senator Otis Glenn and Representative Fred Britton to extend a similar invitation through government circles at Washington.

MISS MADISON BREAKS MARKS

(Continued from Ninth Page)

considered a real rival for Crabbe, was a very poor fourth.

One champion lost his title as the books were closed on the first day's performances. That occurred in the ten-foot springboard diving championship, where Harold (Dutch) Smith copped the crown from the blond head of his team-mate, Mickey Riley. Riley took second place and his brother Johnny third, giving the Los Angeles A. C. a clean sweep in this event.

Following trial heats in the morning the meet got down to the finals this afternoon and Miss Madison stepped into the center of the picture. In the 100-meter event she splashed her way into the lead with powerful strokes in the first ten yards and was never headed. Helene led Catherine Ames of the New York Women's Swimming Association to the tape by a full body length. The old record, held by Eleanor Garatti, of 1m. 9.6s., then became history. Olive Hatch of the Los Angeles A. C. pulled a surprise by nosing out Josephine McKim for third place.

There never seemed any question about the race. Miss Madison looked like a stake horse in with a field of selling platers, winning as she pleased.

The next event on the program brought the best mermen from all over the nation together in the 100-meter free-style championship. This number was copped by George Kojac of the New York Athletic Club after a hectic battle with Al Schwartz of the Illinois Athletic Club. Kojac, who is being hailed as the real successor to Johnny Weissmuller, loafed a little bit at the start and Schwartz and Morton Wilcox went out in front, and they were kicking spray up at the field when the half-way mark was reached. Kojac then came on to win by a half-length from Schwartz. Wilcox fell back and J. K. Brines of Yale nosed him out for third place. The time was 59.2s. The record was in no danger, it being 57 2-5s.

The dive came next and, as told above, a new champion was crowned. At that Dutch Smith broke into tears and threw his arms around Mickey Riley when he was told he had won. "I did not want to beat my pal," he said. "That's all right," Riley piped up, "what's a championship between friends."

The mile swim then took the spotlight, with Crabbe hogging it from start to finish. The bronzed Mercury giant made the field look as though they were tied to a load of rocks. He stepped into a lead on the first lap and, although the Hawaiian, Maiola Kalili, tried to make a race of it, he had about as much chance as a snowball in Hades to beat the flying Mercury swimmer.

The big surprise in this event came in the showing of the unknown from Provo, Utah, Bud Shields. He copped third place, defeating Ray Ruddy, highly touted New Yorker, by three-quarters of a length. The shutout of Ruddy may cost the New York A.C. the team honors as the Los Angeles A.C. team made a clean sweep of the diving honors and with Crabbe's victory in the mile ran up a lead that will be hard to overcome if the Los Angeles team keeps up its present pace.

The mile record that Crabbe shattered was his own mark. He covered the distance in 21m. 35s. back in 1925. Arne Borg has a record of 21m. 43s. that is in the books as the official one, however. Anyhow, it's Crabbe's now. Crabbe got a great hand from the fans when he touched the float.

Miss Madison immediately took command in the mile event as she did in the 100 meters. As the field hit the water the cap of the Seattle mermaid showed in front after the first few yards. She crawled away from her field until she was more than half a length in front of Miss McKim, the defending titleholder. Miss McKim is a great little competitor as her record shows but she was hardly in it with the Seattle Amazon. At no time was Miss Madison pushed to win the race and break the world's record. At the half-way mark Miss Madison was half the length of the lagoon in the lead. She was almost a full lap when the race ended. The old record was beaten by 14.8s.

SECOND SERIES TODAY

The second part of the water carnival will be staged tomorrow. The following events will be on tap:

For men—220-yard backstroke and the 440-yard free style events. For women—220-yard backstroke, 440-yard free style and the ten-foot springboard championships. Heats in the events will be staged in the morning, starting at 10:30. The finals are in the afternoon.

Admission is free and the A.A.U. officials and Long Beach Chamber of Commerce predict a crowd that will equal any ever to attend a swimming meet in the nation.

SUMMARY

WOMEN

100 meters—First heat won by Josephine McKim (L.A.A.C.) Constance Hanf (W.S.A.) second, Lois Grow (San Francisco) third. Time, 1m. 14 1-5s.

Second heat—Helene Madison (unattached) won, Olive Hatch (L.A.A.C.) second, Catherine Ames (W.S.A.) third. Time, 1m. 10 1-5s.

Final—Won by Helene Madison, Catherine Ames second, Olive Hatch third. Time, 1m. 8 1-5s. (New world's record.)

One mile—Won by Helene Madison (unattached,) Josephine McKim (L.A.A.C.) second, Jennie Cramer (L.A.A.C.) third. Time, 24m. 34 1-5s. (New world's record.)

MEN

100 meters, free style—First heat—Won by Al Schwartz (Illinois A. C.,) Art Lindgren (Pacific Coast Club) second, B. Butler (Yale) third. Time, 10m. 1.7s.

Second heat—Won by Morton Wilcox (Chicago A. A.) Albert Zorilla (N.Y.A.C.) second, Frank Walton (Hollywood A. C.) third. Time, 10m. 1 3-5s.

Third heat—Won by George Kojac (N.Y.A.C.) J. G. Brines (Yale) second, John Howland (Yale) third. Time, 10m. 1.5s.

Final—Won by George Kojac (N.Y.A.C.) Al Schwartz (Illinois A. C.) second, J. K. Brines (Yale) third. Time, 59 1-5s.

One-mile swim—Won by Buster Crabbe (L.A.A.C.) Maiola Kalili (Honolulu) second, Bud Shields (Provo, Utah,) third. Time, 21m 27s. (New world's record.)

Ten-foot board fancy diving—Won by Harold Dutch Smith (L.A.A.C.) Mickey Riley (L.A.A.C.) second, Johnny Riley (L.A.A.C.) third.

RABBIT PUNCHES BY PAUL LOWRY

ANOTHER WORLD'S RECORD

HELENE MADISON, the Seattle queen of the waters, breaks swimming records with such impunity that news of her latest feat is accepted without any great shock to the nervous system.

She broke eight world marks at Florida last winter, and yesterday she cracked the 100-meter record in the first day's competition of the national A.A.U. championships at Long Beach.

She chopped more than a full second off the old mark, and led her closest rival by ten feet.

She is only a slip of a girl in years—17—and the funny part is that her ability was virtually unknown until Fred Cady of the L.A.A.C. discovered it last year.

The fair Helene is said to have been on the verge of changing her residence to this city until the Seattle powers that be suddenly discovered what a gem of an advertising medium she was for their metropolis, and prevailed upon her to change her mind.

Helene has been breaking world's records ever since, and thereby bringing pulsating glory to Seattle.

* * *

FOOTBALL NOTE

HARBINGER of an approaching football season—Knute Rockne agrees to pay the Chicago civic powers $40,000 rent for use of Soldier Field.

Said field will be utilized as the site of the annual Army-Notre Dame game.

At $5 per throw this classic will draw approximately $500,000.

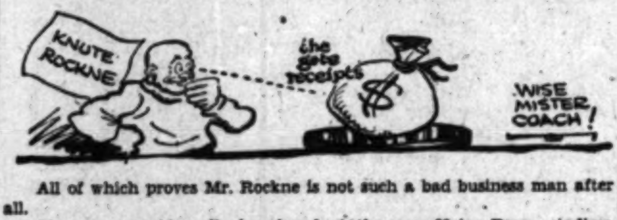

All of which proves Mr. Rockne is not such a bad business man after all.

The game could really be played at the new Notre Dame stadium being built on the site of old Cartier Field.

But Cartier Field won't hold as many cash customers as Soldier Field, and therefore there is some method in Mr. Rockne's madness.

Last fall Notre Dame and the Trojans of Southern California entertained a crowd estimated at 120,000 at Soldier Field—the biggest football crowd in history.

* * *

A NET LOSS

YOUNG JACK THOMPSON, the new welterweight champion, and Young Corbett fight a ten-round nontitle fight at San Francisco today which will probably net the promoters a handsome loss.

Thompson is slated to receive a $20,000 guarantee, which probably won't much more than come in at the gate, not to mention Corbett's end, the preliminary boys, park rental and whatnot.

On top of that Corbett is a 10-to-7 favorite, and there is no particular interest in the fight for the reason that Corbett beat Thompson before the black boy became champion.

The natives of the bay saw Corbett do this at $3 per for seats, so the argument is, why pay $10 just because Thompson happens to be the champion now?

If Corbett wins again, which is likely, the verdict affects no change in the standing of the contestants. Thompson is still the champion, and Corbett is still a contender, just as he was after beating Fields when the latter was champ.

* * *

PERSISTENCY REWARDED

THERE'S a funny quirk to the semi-wind-up fight between Hans Birke and Vijo Doman, with which "Wad" Wadhams is backing up the Baer-Kennedy heavyweight battle at the Olympic, the 15th inst.

Birke flattened Doman in one round at San Francisco recently, but the jellyfish heavyweight and his manager, Tom O'Grady, claim it was a terrible mistake. They allege a "short count."

They hung around the north for days trying to land a rematch, but got nothing except the run-around.

Finally, they returned home and appealed to Wadhams for another chance against Birke.

"We'll fight for nothing," chirped Doman and O'Grady, "if you'll get us Birke again."

Wadhams lined up Birke, and compromised on the money question by giving Doman $300 for his end.

Doman and O'Grady almost kissed "Wad" for his sweetness.

MARSHALL IN TOP FORM

Gained Experience Through Victory Over Wycoff in Mat Contest Two Weeks Ago

When Everett Marshall defeated Lee Wycoff last week following one of the most sensational matches ever seen here, he defeated a grappler whose mat work is a great deal similar to that used at the present time by Joe Stecher, the former champion.

Stecher will clash with Marshall in the finish feature event of Lou Daro's wrestling show at the Olympic Wednesday night, and according to eastern reports of Stecher's recent bouts, the lanky Nebraskan may give the airplane-spin exponent a tougher time than Wycoff did last week.

Wycoff's most punishing holds against Marshall were the toe-holds and body scissors. Stecher's most punishing grips in his last matches here were these same grips. He injured one of Ed Lewis's feet so badly with a toe-hold here last year that the headlock artist walked about with the use of a cane for several days. Stecher's ability with the body scissors is known to every wrestling fan in the country. This is one hold that Marshall has never had clamped on him by an expert, and it is expected to give him as much trouble as the toe-holds did last week.

Old-timers look for a match as interesting as the first meeting between Earl Craddock and Stecher, when the latter and Marshall meet Wednesday night. Marshall was a great admirer of Stecher when the Coloradoan was just beginning to learn the mat game. Just before turning pro he was given a great deal of valuable instruction on wrestling by Craddock, the first wrestler, and the youngest, ever to beat Stecher.

Wycoff will clash with Nick Lutze in the other big match Wednesday night. These two are about the most popular wrestlers in this section at the present time. Steve Strelich, the "Terrible Swede," and Gilbert Martinez, Mexican light-heavyweight champion, will meet in the opener. Martinez's title will be at stake.

NEW WORLD RECORD FOR OUTBOARD BOATS

CLEARWATER (Fla.) July 3. (AP) A world's record for outboard motor boats was claimed today by B. E. Lamb, Jacksonville.

Driving the Wee Wing and using a Class C motor, Lamb made an average speed of 47.23 miles per hour in six heats of one mile each over a straightaway course. The previous record of 46.51 miles an hour is said to be held by H. Ferguson of California.

TENNIS PROS MIX IN PRIZE MATCH TODAY

Ed Woodall and Tom Ferrandini, two well-known local tennis professionals, are scheduled to meet in a match for a $100 prize this morning at the Jenkins Tennis Club on Wilshire Boulevard. The purse was put up by the Jenkins Tennis Club. Both Woodall and Ferrandini have a following among the motion-picture stars who are expected to be out to cheer their favorites. The match gets under way at 11 o'clock.

MISS MILLER TRIUMPHS

PORTLAND, July 3. (AP)—Charlotte Miller, Berkeley, Cal., national girls' hard court champion added the Oregon State women's title to her list of tennis accomplishments today by defeating Golda Myer Gross, Berkeley, 6-4, 6-4.

JONES LEAVES FOR TOURNEY

Triple Title-holder Off for Interlachen

Will Visit Chicago on Way to Open Affair

Tolley Holds Sack as Foe Takes Other Train

BY BRIAN BELL
Associated Press Sports Writer

NEW YORK, July 3. (AP)—Bobby Jones today went away from the roar of Manhattan, with Father Knickerbocker's rousing welcome still ringing in his ears, headed for the comparative quiet of a golf course over which he will defend his open championship of the United States.

BOBBY JONES

The world's most famous golfer entrained at 2 p.m. for Minneapolis, but his plans included a stop in Chicago tomorrow and Saturday. He will not see the Interlachen course, scene of the 1930 championship, until Sunday.

TOLLEY ABSENT

Bobby was disturbed as he left New York. Although Pennsylvania Railroad officials, at his insistent request, held the Broadway Limited two minutes in a vain hope that Cyril J. H. Tolley, former British amateur champion, would put in an appearance, the train finally had to leave without him.

As the Pennsylvania train pulled out a dozen blocks away, Tolley was waiting at the Grand Central Station, wondering why Bobby and his traveling companions failed to appear for the imminent departure of the Twentieth Century Limited.

Tolley will rejoin Jones in Chicago tomorrow morning. "I must have misunderstood Bobby," said Tolley ruefully, "but I was certain he said the Grand Central Station. Oh, well."

Jones was cheered on his way by a number of Atlanta friends and some dyed-in-the-wool New York golfers. He was in rare good humor.

He turned for a moment from golf to baseball. He is a vice-president and member of the board of directors of the Atlanta club of the Southern Association.

CRACKERS CLIMB

"The Crackers (Atlanta) have done well while I was away. When I left they were in last place and now they are fourth. That's progress."

Cyril Tolley paused between inquiries about trains at the Grand Central Station long enough to suggest that Jones will win his fourth open title of the United States next week.

BASEBALL STANDINGS

(Continued from Ninth Page)

Fort Worth	5	4	.556
Shreveport	4	5	.444
Beaumont	3	6	.333
Dallas	3	6	.333
San Antonio	3	6	.333

Yesterday's Results

Dallas, 8; Wichita Falls, 6.
Fort Worth, 8; Shreveport, 6.
San Antonio, 9; Beaumont, 8.
Waco, 5; Houston, 2.

SOUTHERN ASSOCIATION

	W.	L.	P.c.
Memphis	51	28	.646
New Orleans	47	29	.618
Birmingham	38	39	.494
Chattanooga	38	39	.494
Atlanta	39	41	.487
Little Rock	39	42	.481
Nashville	35	43	.449
Mobile	26	52	.333

Yesterday's Results

Mobile, 5; Atlanta, 3.
New Orleans, 12; Birmingham, 10.
Chattanooga, 3; Nashville, 1.
Little Rock, 3; Memphis, 1.

ARIZONA STATE LEAGUE

	W.	L.	P.c.
El Paso	5	0	1.000
Phoenix	4	1	.800
Bisbee	3	2	.600
Globe	3	4	.429
Tucson	2	3	.400
Miami	1	6	.143

Yesterday's Results

Miami, 5; Globe, 2.
Only game played.

INTERNATIONAL LEAGUE

	W.	L.	P.c.
Baltimore	47	30	.610
Rochester	48	31	.608
Toronto	45	36	.556
Montreal	40	35	.533
Buffalo	35	41	.461
Jersey City	34	43	.442
Newark	33	43	.434
Reading	27	50	.351

Yesterday's Results

Baltimore, 3; Reading, 1.
Rochester, 10; Toronto, 1.
Jersey City, 10; Newark, 9.

AMERICAN ASSOCIATION

	W.	L.	P.c.
Louisville	47	26	.644
St. Paul	43	30	.589
Toledo	39	34	.534
Kansas City	35	35	.500
Minneapolis	32	40	.444
Indianapolis	31	39	.443
Columbus	33	42	.440
Milwaukee	30	44	.405

Yesterday's Results

No games scheduled.

WESTERN LEAGUE

	W.	L.	P.c.
Omaha	43	27	.614
Wichita	40	32	.556
Pueblo	37	36	.507
Oklahoma City	37	37	.500
Denver	38	38	.500
Des Moines	37	38	.493
Topeka	34	45	.430
St. Joseph	30	43	.411

Yesterday's Results

Wichita, 10; St. Joseph, 8.
Pueblo, 4; Denver, 3.

Night Games

Omaha, 8; Des Moines, 7.
Topeka, 8; Oklahoma City, 4.

HURD WINS DECISION OVER JACK HAYWOOD

Jack Hurd, local young light-heavyweight, won a fast eight-round decision over Jack Haywood in the main event at the Pasadena fight arena last night. Hurd, who was being favored to stop Haywood, almost had his foe out in the first round, but was unable to land a finishing blow. In the semi-wind-up Young Mickey Walker outstepped Frankie Leonard to gain the decision in six heats. Jack Leyva won over Georgie Starr and Louis Wooley stopped Salvadore Levino in the first round. In the preliminaries Dutch Shipper was fouled by Sammy Marks in the opening round, while Johnny Rogers won over Manuel Reyes.

THE Sportlight BY GRANTLAND RICE

(Copyright, 1930, by North American Newspaper Alliance.)

An Unexpected Change

For years the French have dominated Wimbledon. Cochet, La Coste and Borotra have had almost exclusive charge of the show. In turn they have carried the same form into their Davis Cup battles.

When Wimbledon's program opened this year it was almost taken for granted that Cochet would win and that Borotra would not be far away. The French accent was to be prevalent once more.

But the change in scenery has been terrific. A mine blew up under the French forces and the blast is still re-echoing. Three American players reached the semifinal round. One of them, Wilmer Allison of Texas, trimmed Cochet in straight sets. Tilden stopped Borotra, presenting Wimbledon with an all-American final and at the same time turning the next Davis Cup party into at least an even war.

It isn't to be taken for granted that the French are already beaten. Cochet will get to work at once to reorganize his game and be ready for the big test at Paris later in July. He isn't through yet. He may recover his lost form or timing. Within two weeks he may be an entirely different Cochet from the one who fell before Allison. Borotra is still dangerous. It took all Tilden had to check him out in five sets.

But in place of being a forlorn hope, the next Davis Cup battle could be an even thing if Tilden should swing into action. Minus Tilden, the United States hope is none too roseate. With Tilden on the job, the coming cup war may be one of the most desperate in the history of the famous trophy.

WHO'LL WIN AT INTERLACHEN? NO. 1—THE HOMEBREDS

With all their list of stars it may interest you to know that only one home-bred professional has won the open golf championship of the United States since 1922. That was Johnny Farrell, who reached the front at Olympia Fields in 1928. Only two home-breds have won in the last ten years—Sarazen and Farrell. Only three have won since Jack McDermott's day back in 1912—Hagen, Sarazen and Farrell.

On this next occasion at Interlachen, the home-bred professionals will make a terrific effort to break through again. Among their stars who will step into action are Walter Hagen, Johnny Farrell, Gene Sarazen, Horton Smith, Leo Diegel, Al Espinosa, Ed Dudley, Whiffy Cox and a longer line of younger entries who came up as caddies and who, in the last year or so, have been improving in spectacular fashion.

What are their chances this time?

Hagen—around 38 years of age, who first won at Midlothian in 1914, to repeat in 1919 at Braeburn and miss the mark over here since that date, with four British triumphs as a soothing antidote. Hagen, always a great competitor, has just completed a tour of Australia and Japan. His play fell away last winter, but he is always dangerous.

Horton Smith—the youngest of the stars, who has gained enough experience to be accepted as a serious factor. One of the main features of Smith's play is his fine short game, his chip shots and his putts and his ability to recover. He is a first-class wooden-club player with a tendency to miss the green on his long irons through a slight hook or pull. He has a fine golfing head on his shoulders and is a hard fighter, not easily discouraged. He can go the route.

Diegel—the home-bred, who almost caught Jones at Hoylake. As professional match-play champion, he is now at the crest of his game. Diegel is one of the most spectacular players in golf. Where his chief weakness in the past has been high-strung nerves, he has improved his control quite a little in the last year and is another who should have a chance. Diegel is the "birdie king" of golf.

Johnny Farrell—Farrell is now only 27 years of age and is again hitting the ball up to his best standard. He won at Olympia Fields in 1928 by beating Bobby Jones in the play-off with a bunch of birdies down the forenoon and afternoon stretches. He is a sound golfer and most of the time a brilliant putter. When his putting blade is working up to standard form he is always dangerous. Now and then his tendency to hit with a shut face leads to a spell of pulling and trouble to the green's left side. He seems to be due again to furnish the field a double handful of trouble.

Gene Sarazen—It has been eight years since Sarazen won, but he has been extremely close more than once. If he could get back the confidence and determination of 1922 he would again have a great chance. He came close in 1927 and was in the thick of the battle last year.

Sarazen is a fine competitive golfer who may hand you a 68 at any given spot, as he did in the $25,000 Agua Caliente open. Both he and Farrell have been training for this next championship, for many weeks and they expect to be all set for the big stand.

Ed Dudley—Another young star who will bear watching. Hailing from Georgia doesn't hurt his chances. He has been improving steadily this spring and summer and his play in the Shawnee open was one of the summer features.

Bill Mehlhorn—Strongly built with a fine swing, Mehlhorn has threatened more than once without winning. Yet he has a game capable of taking him over the top if he can duck the one bad round that seems to pin him down. He has won more than his share of open tournaments, but the big title has always ducked from his reach.

The Next One

If Sharkey and Schmeling meet again, there will be a wild rush for all the defensive armor the two can dig up. The new foul rule may even revive the output of various steel companies and bring business back to normal.

Either the protectors that have been in use were no good at all or a flock of heavyweights have been marvelous actors and fakers for many months. When Scott, Schmeling and Carnera fell to various floors, they gave the impression of being in mortal agony, possibly never to rise again. Perhaps there is a foul-proof guard that can be effective. But suppose there isn't? In that case the normal range will be about a foot below the belt line and while the result will be decisive enough, it may also reward the fighter who can foul the oftenest and the lowest.

Fans Mustn't be Harsh With Ball Players

NEWARK (N. J.) July 3. (AP)—The walls of disappointed baseball fans, the traditional "why you big bum" of the outraged spectator, will ring no more through the ball park of the Newark Bears.

Chief Frank Brex of the Newark police vouches for that, and he has eight husky patrolmen who will haunt the International League ball park for the remainder of the season for the sole purpose of stifling any and all remarks assailing the mentality, social standing and appearance of the struggling warriors managed by Al Mamaux. They will also exclude all gamblers from the ball yard.

The situation came to a head yesterday when a spectator hailed Mamaux in the free and easy manner of baseball fandom as a "big bum." Al went into the stands and had the offender ejected. A conference with the police followed and the management decided to act upon the situation as well as a recent letter from Commissioner K. M. Landis drawing attention to the detrimental presence of gamblers at baseball parks.

For the benefit of fans who can't control themselves it will be all right with the police to shout "atta boy" or even "don't do that."

O'Doul Holds Batting Lead

By the Associated Press

The bats of the Big Six were stilled yesterday as four members took part in the day's two games. The only hit of the Big Six day, a double, was made by Al Simmons and he registered the only gain in the batting averages. Going to bat twice, Simmons lifted his mark one point to .397. Mickey Cochrane, with two hitless times at bat, dropped from the lead to a tie with Chuck Klein, while the idle Frank O'Doul assumed first place at .401. Cochrane lost four points. Babe Ruth, playing despite Wednesday's injury, dropped three points to .375. He also had two times at bat. Paul Waner made four fruitless attempts to hit and lost six points.

	G.	AB.	R.	H.	P.c.
O'Doul, Phillies	59	232	49	93	.401
Klein, Phillies	62	258	62	103	.399
Cochrane, Athletics	58	198	45	79	.399
Simmons, Athletics	60	232	64	92	.397
P. Waner, Pirates	60	230	46	88	.382
Ruth, Yankees	70	243	92	91	.375

VETERANS TO TACKLE JUNIORS AT TENNIS

MINNEAPOLIS, July 3. (AP)—Two veterans will be pitted against two junior stars in the semifinals of the Minneapolis invitational tennis tournament.

John Hennessey, Indianapolis, today eliminated Joe Armstrong, St. Paul, Northwestern singles titleholder, 7-5, 3-6, 6-1. Emmett Pare, Chicago, another veteran, defeated Leslie Johnson, Minneapolis, 6-4, 6-2.

Billy Schommer, youthful Milwaukee player, pulled out a victory over Ellis Klingeman, Chicago, 4-6, 6-4, 6-2.

Charles Hunt, Los Angeles, defeated Joe Gosewitz, St. Paul, 6-2, 6-3.

GALLANT FOX TRAVELS IN STATE TO CHICAGO

NEW YORK, July 3. (AP)—In a private car of his own, Gallant Fox, champion race horse, was a passenger to Chicago today on the Pennsylvania Limited, leaving New York at 1 p.m. (E.S.T.)

A steel horse car was reserved for the turf celebrity, who is going to Chicago to run in the $80,000 American classic at Arlington Park on the 12th inst.

ATHLETES IN PITTSBURGH

Southern California Junior Olympic Games Ch See Sights During Short Stopover

PITTSBURGH, July 3. (Exclusive)—A few flame-belching naces got the once over tonight when the Junior Olympic took advantage of a two-hour layover to see the light- Pittsburgh. It was while gazing into the fiery maw of the Johnny Lee was silenced for the first time vocally and the four boys left Los Angeles and when a situation arises the powers of expression of this 12-year-old athlete it's a the book.

The boys earned their evening of meandering around the city by observing an afternoon snooze hour on the train. Speeding across Indiana, Ohio and Pennsylvania today on the fast limited, no time was allowed for exercise and the youngsters spent the morning and early afternoon getting their diaries in shape, although there was one ceremony of paramount importance just before our arrival in Pittsburgh.

Louis Haley of San Bernardino is the Beau Brummel of the crew and his sartorial perfection is the pride of the group. Yesterday Sam Waxman discovered a fuzzy growth on his upper lips and inspection disclosed that scattered hairs blossomed on the tip of his chin and it was natural that he appealed to Lee for advice—result Haley education of the so well and he shaved whiskers off so the California champion rive in Atlantic City disguise.

Joe Andrade uncorked a piece of promotion went through the train Calexico and Mexicali all the baggage he Imperial county Chamber merce must train them

The boys arrive in Atlantic tomorrow, where they up in preparation for training period before next week. They are in dition and their be better if their mothers the trip. These boys the national right now, with their sure to place high few national records.

UPLIFTERS TO BATTLE BL

Rival Polo Teams T Game Today

Lionel Pedley Ca Uplifters Four

Puckett and Baker This Afternoon

The first in a series of games between the Uplifters and the Santa Monica be played Uplifters ly Boulevard field noon. The and scheduled Sunday third and game the 13th.

LYELL PUCKETT

The team, captain Lionel ley, of Dr. can, Scott ley, Pedley Carl Beal, while the Santa Blues comprises Will Lyell Puckett, Snowy Dick Smith. The teams matched, equally well the outcome will probably doubt up to the last those-in-the-know are their predictions.

The game will be broadcast by play over the public address tem, the Uplifters being field in California with such ment. This broadcast aid to those who are with polo as it gives the highlights which otherwise miss. But at such an open game that one can get the idea of first few minutes of play.

The game, which is open public, will start at 3:30. the line-ups in detail

Uplifters. Santa Monica
Dr. Rex Duncan No. 1
Scott Hackley No. 2
Lionel Pedley No. 3
Carl Beal Back

PASADENA POSTP TENNIS TOURNA

The third annual municipal tennis tournament was originally scheduled tomorrow, has been postponed a later date, it was announced yesterday by officials. The opening will probably take or about the 20th inst. with other tournaments progress was given as for delaying the play.

GRIFFITH, RISKO $6514 FOR BA

CHICAGO, July 3. Griffith, Sioux City weight, and Johnny Risko baker boy from Cleveland $6514.24 each for their match at the Chicago Stadium night. Stadium auditors gate receipts totaled an attendance of 9961. ers fought on a percentage

WELKER COCHRAN BILLIARD TR

Welker Cochran fourth block of his cushion exhibition liam Lane last night a 50-to-25 victory. leads in the match. Cochran had a high night and Lane row. The block took innings. The final will also be played Billiard Parlors, has poned from tonight night.

PRESS GANG CAPTU PRINCE OF WALES

NEWMARKET (Eng.) Lord Woolavington's by Hurry On, out of the Prince of Wales lengths today. The the mile and a half ran.

BILLY HUNEFELD QUITS

PHOENIX (Ariz.) July 3. Phoenix sports circles that Billy Hunefeld, years a boxing promoter severed his Phoenix and returned to the

---

World Cham

ANKEES BOW TO ATHLETICS

me Halted for 55 Minutes by Rain Downpour

th's Injury Fails to Keep Him on Bench

ston Braves Blank Bucs in 8-0 Contest

PHILADELPHIA, July 3. (AP)— a fifty-five-minute interruption between the fifth and sixth in- because of rain, the ath- staged a three-run rally in seventh to gain a 5-to-4 decision over the New York Yankees

The Yanks took a three-run lead scoring a run in the opening in- and two more in the fifth, but Foxx drove in two counters the rain started and the later completed the triumph. The got only five hits off Johnson, but they collected all in the two big innings. also had the benefit of nine and two errors aided the inning rally.

New York scored a run in the but Mose Grove stopped the retiring Lary and Ruth with tying run on base. Ruth refused yesterday's injury keep him of the game but his bat was not effective. He did not a hit, walking twice and making one sacrifice. Score:

BOSTON BRAVES BLANK BUCS BY 8-0 SCORE

PITTSBURGH, July 3. (AP)—Bob Smith, Boston right-hander, was in form today and his pitching the Braves to defeat the Pirates 8 to 0. Smith did not allow a hit until the sixth inning and Pittsburgh could get only four spread through four innings. Boston won the series, 3

The Braves combed Spencer and for thirteen hits and the added advantage of four errors. They were off to three-run lead in the first inning finished the game with another of scoring in the last three Cronin, Boston catcher, the attack with three singles.

EALS IN HIGH COMPRESSION POWER

MOTORITE is refined to meet the high speed requirements of the new high compression motors.

It is the oiliest oil known.

It has a great capacity for carrying away and giving up heat.

It resists dilution by giving up gasoline in the form of vapor.

It is entirely free from acid forming properties.

It forms NO hard carbon.

It seals in high compression giving 200 EXTRA miles of lubrication.

Refill with MOTORITE. Only a quart at any UNION Station.

Union Oil Radio Program every evening between 5:00 and 5:30 over Station KFI

MOTORITE
The Union Motor Oil for High Compression Cars

HOLLYWOOD LEGION STADIUM BOXING FRIDAY NITE 8:30

U DRIVE MOTOR
Music at Westlake Every
Westlake Echo Lincoln and H

BASEBALL — WRIGLEY F
OAKLAND vs. HOLLYWOO
only on Wednesday, Thursday and

UPTOWN GOLF
845 SOUTH WESTERN
18-HOLE, FELT-SURFACED, TRUE-FU

Olympic BOX
TUES

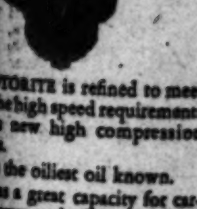

San Pedro

UPLIFTERS TO BATTLE BLUES

ival Polo Teams Tangle Game Today

ionel Pedley Capt Uplifters Four

uckett and Baker Pl This Afternoon

The first in a series of three [illegible] ames between the Uplifters' [illegible] d the Santa Monica Blues [illegible] be played on the Uplifters' [illegible] ly Boulevard field this afternoon. The second match [illegible] scheduled [illegible] Sunday and [illegible] third and [illegible] game [illegible] the 13th [illegible]

LYELL PUCKETT

The Uplifters team, which [illegible] captained [illegible] Lionel Pedley, is composed of Dr. Rex Duncan, Scott [illegible] ley, Pedley [illegible] rl Beal, while the Santa M[illegible] ues comprises Will Rogers, [illegible] ell Puckett, Snowy Baker [illegible] ck Smith. The teams are [illegible] atched, equally well mounted [illegible] e outcome will probably be [illegible] oubt up to the last chukker [illegible] ose-in-the-know are right [illegible] eir predictions.

The game will be broadcast [illegible] play over the public address [illegible] n, the Uplifters being the [illegible] ld in California with such [illegible] cut. This broadcast is quite [illegible] d to those who are not fam[illegible] th polo as it gives them some [illegible] e highlights which they [illegible] herwise miss. But at that, [illegible] ch an open game that almost [illegible] e can get the idea of it in [illegible] rst few minutes of play.

The game, which is open to the [illegible] blic, will start at 2:30. Here [illegible] e line-ups in detail for today:

Uplifters.		Santa Monica Blues.
Rex Duncan	No. 1	Will Rogers
ott Hackley	No. 2	Lyell Puckett
onel Pedley	No. 3	Snowy Baker
rl Beal	Back	Dan [illegible]

ASADENA POSTPONES TENNIS TOURNAMENT

The third annual Pasadena [illegible] unicipal tennis tournament, [illegible] s originally scheduled to begin [illegible] morrow, has been postponed [illegible] later date, it was announced [illegible] rday by officials. The advance [illegible] ening will probably take place [illegible] about the 20th inst. Conflict [illegible] th other tournaments now [illegible] ogress was given as the [illegible] r delaying the play.

RIFFITH, RISKO GET $6514 FOR BATTLE

CHICAGO, July 3. (AP)—[illegible] riffith, Sioux City (Iowa) [illegible] right, and Johnny Risko, the [illegible] ker boy from Cleveland, received [illegible] 514.24 each for their ten-round [illegible] atch at the Chicago Stadium [illegible] ght. Stadium auditors said [illegible] te receipts totaled $30,176.16 [illegible] attendance of 9061. Both fi[illegible] fought on a percentage basis.

WELKER COCHRAN BILLIARD TRIUMPH

Welker Cochran captured [illegible] urth block of his [illegible] shion exhibition match with [illegible] m Lane last night by clicking [illegible] 50-to-25 victory. Cochran [illegible] ds in the match, 200 [illegible] chran had a high run of [illegible] ght and Lane clicked off [illegible] w. The block took thirty [illegible] nings. The final block, [illegible] ll also be played at the [illegible] lliard Parlors, has been [illegible] oned from tonight until tomorrow [illegible] ght.

PRESS GANG CAPTURES PRINCE OF WALES RACE

NEWMARKET (Eng.) July [illegible] rd Woolavington's Press Gang [illegible] Hurry On, out of Pinnella[illegible] Prince of Wales Stakes by [illegible] gths today. The race was [illegible] mile and a half course and [illegible]

LLY HUNEFELD QUITS

PHOENIX (Ariz.) July 3. (AP)— [illegible] oenix sports circles learned [illegible] at Billy Hunefeld, for [illegible] rs a boxing promoter here, [illegible] ered his Phoenix connections [illegible] d returned to the Pacific Coast.

PITTSBURGH

Olympic Games Champ Short Stopover

A few flame-belching [illegible] he Junior Olympic Games [illegible] o see the light-studded [illegible] he fiery maw of the mobile [illegible] ime vocally and physically [illegible] en a situation arises that [illegible] -old athlete it's a paragraph [illegible] e appealed to Louis for ad[illegible] ise—result Haley displayed [illegible] ducation of the tonsorial art [illegible] o well and he shaved [illegible] hiskers off so the Southern California champion must arrive in Atlantic City without [illegible] disguise.

Joe Andrade uncorked a [illegible] e of promotion today when [illegible] nt through the train and [illegible] exico and Mexicali [illegible] the baggage he could [illegible] perial county Chamber of Commerce [illegible] es must train them young.

The boys arrive in Atlantic [illegible] morrow, where they will [illegible] in preparation for the big [illegible] ining period before the big [illegible] t week. They are in dandy [illegible] on and their conduct could [illegible] better if their mothers were [illegible] trip. These boys might not [illegible] national championship [illegible] t now, with their spirit, [illegible] e to place high and [illegible] national records.

World Champion Philadelpia Outfit Trounces New York Between Showers by 5-4 Score

YANKEES BOW TO ATHLETICS

[illegible] Halted for 55 Minutes by Rain Downpour

[illegible] Injury Fails to Keep Him on Bench

[illegible] Braves Blank Bucs in 8-0 Contest

PHILADELPHIA, July 3. (AP)—[illegible] a fifty-five-minute interruption [illegible] the fifth and sixth innings [illegible] of rain, the athletics [illegible] a three-run rally in [illegible] to gain a 5-to-4 decision [illegible] the New York Yankees [illegible]

[illegible] took a three-run lead [illegible] a run in the opening inning [illegible] more in the fifth, but [illegible] drove in two counters [illegible] started and the later [illegible] the triumph. The [illegible] got only five hits off [illegible] but they collected [illegible] in the two big innings. [illegible] had the benefit of nine [illegible] and two errors aided the [illegible] rally.

[illegible] York scored a run in the [illegible] Grove stopped the [illegible] Lary and Ruth with [illegible] on base. Ruth refused [illegible] yesterday's injury keep him [illegible] game but his bat was not [illegible] effective. He did not [illegible] walking twice and making [illegible] sacrifice. Score:

NEW YORK	AB	H	O	A	PHILADELPHIA	AB	H	O	A
[illegible]	[illegible]	[illegible]	[illegible]	[illegible]	Bishop,2b	[illegible]	[illegible]	[illegible]	[illegible]
					Haas,cf	[illegible]	[illegible]	[illegible]	[illegible]
					Cochrane,c	[illegible]	[illegible]	[illegible]	[illegible]
					Simmons,lf	[illegible]	[illegible]	[illegible]	[illegible]
					Foxx,1b	[illegible]	[illegible]	13	[illegible]
					Miller,rf	[illegible]	[illegible]	[illegible]	[illegible]
					Dykes,3b	[illegible]	[illegible]	[illegible]	[illegible]
					Boley,ss	[illegible]	[illegible]	[illegible]	[illegible]
					Walberg,p	[illegible]	[illegible]	[illegible]	[illegible]
					Schang,z	[illegible]	[illegible]	[illegible]	[illegible]
					Quinn,p	[illegible]	[illegible]	[illegible]	[illegible]
					Grove,p	0	0	0	1
Totals	[illegible]	[illegible]	[illegible]	[illegible]	Totals	28	5	27	16

[illegible] for Walberg in fifth.
[illegible] for Boley in ninth.
[illegible] for Johnson in ninth.

SCORE BY INNINGS

[illegible]

SUMMARY

[illegible] Johnson, Reese. Runs [illegible] Lazzeri, Combs, Foxx. [illegible] Two-base hit— [illegible] Sacrifice hits—Lazzeri, Reese. [illegible] Double play— [illegible] Left on base— [illegible] Philadelphia, 6. Bases on [illegible] Walberg, 4. Struck [illegible] Walberg, 1; Quinn, 1. [illegible] Walberg, [illegible] in 5 innings; [illegible] Grove, 0 in 2-3. Wild [illegible] Winning pitcher—Quinn. [illegible] Connolly and Geisel. [illegible] 1h. 11m.

[illegible] BRAVES BLANK [illegible] 8-0 SCORE

[illegible] July 3. (AP)—Bob [illegible] right-hander, was in [illegible] and his pitching [illegible] Braves to defeat the Pirates [illegible] Smith did not allow [illegible] the sixth inning and [illegible] could get only four [illegible] through four innings. [illegible] won the series, 3 [illegible]

[illegible] combed Spencer and [illegible] thirteen hits and [illegible] added advantage of four [illegible] errors. They were off to [illegible] lead in the first inning [illegible] the game with another [illegible] in the last three [illegible] Boston catcher, [illegible] with three singles.

Babe Herman Brings Robins Out of Slump

ST. LOUIS, July 3. (AP)—Babe Herman and not Wilbert Robinson is responsible for the revamped batting order the Robins used yesterday. The Robins were talking baseball on the bench.

"I don't think our batting order is so hot," suggested Herman.

"Well, you know so much, how would you arrange it?" Robinson retorted.

Herman wrote out his idea of a batting order. Robinson thought well enough of it to give it a trial. As a result the Robins broke a four-game losing streak.

Clark's double was the only extra base hit of the game. Score:

BOSTON	AB	H	O	A	PITTSBURGH	AB	H	O	A
Richb'g,rf	[illegible]	[illegible]	[illegible]	[illegible]	P.Waner,rf	[illegible]	[illegible]	[illegible]	[illegible]
M'nville,ss	[illegible]	[illegible]	[illegible]	[illegible]	Brickell,cf	[illegible]	[illegible]	[illegible]	[illegible]
Berger,lf	[illegible]	[illegible]	[illegible]	[illegible]	L.Waner,cf	[illegible]	[illegible]	[illegible]	[illegible]
Sisler,1b	[illegible]	[illegible]	[illegible]	[illegible]	G'tham,2b	[illegible]	[illegible]	[illegible]	[illegible]
Chat'm,3b	[illegible]	[illegible]	[illegible]	[illegible]	Traynor,3b	[illegible]	[illegible]	[illegible]	[illegible]
Cronin,c	[illegible]	[illegible]	[illegible]	[illegible]	Com'sky,lf	[illegible]	[illegible]	[illegible]	[illegible]
Clark,cf	[illegible]	[illegible]	[illegible]	[illegible]	Suhr,1b	[illegible]	[illegible]	[illegible]	[illegible]
Maguire,2b	[illegible]	[illegible]	[illegible]	[illegible]	Sankey,ss	[illegible]	[illegible]	[illegible]	[illegible]
Smith,p	[illegible]	[illegible]	[illegible]	[illegible]	Hemsley,c	[illegible]	[illegible]	[illegible]	[illegible]
					Spencer,p	[illegible]	[illegible]	[illegible]	[illegible]
					Mosolf,z	[illegible]	[illegible]	[illegible]	[illegible]
					Chagnon,p	0	0	0	0
Totals	38	13	27	13	Totals	30	4	27	12

z—Batted for Spencer in eighth.

SCORE BY INNINGS

Boston ....3 0 0 0 1 0 1 2 1—8
Pittsburgh ....0 0 0 0 0 0 0 0 0—0

SUMMARY

Errors—Hemsley, Sankey, 2; Sisler, P. Waner. Runs batted in—Sisler, 2; Cronin, 2; Grantham. Two-base hit—Clark. Stolen bases—Sisler, Chatham. Sacrifice hits—Maranville, Sisler, Chatham. Double plays—Traynor to Grantham; Traynor to Grantham to Suhr; Maranville to Maguire to Sisler; Grantham to Sankey to Suhr; Maguire to Maranville to Sisler. Left on base—Boston, 7; Pittsburgh, 4. Bases on balls—Off Spencer, 3; Smith, 1. Struck out—By Spencer, 2; Smith, 1. Hits batted—Off Spencer, 11 in 8 innings; Chagnon, 2 in 1. Hit by pitcher—By Chagnon (Berger.) Wild pitches—Spencer, 2. Losing pitcher—Spencer. Umpires—Clarke, Magerkurth and Reardon. Time of game—1h. 45m.

Miljus Helps Seals Blank Indians, 3-0

SEATTLE, July 3. (AP)—John Miljus, San Francisco twirler, was stingy with hits for his former clubmates, the Indians, here today, and helped to win his own ball game, 3 to 0, by knocking in a brace of runs in the second inning.

Wingo's smacking single in the first accounted for the only other run. Of only six hits for Seattle, Holland's two-bagger was the lone extra-base clout of the game.

Hanson batted for Hubbell, losing pitcher, in the seventh, and finished the game on the slab. The score:

SAN FRANCISCO	AB	H	O	A	SEATTLE	AB	H	O	A
Crosetti,ss	5	0	1	5	Knothe,3b	2	0	1	0
Pinelli,3b	5	1	1	2	Muller,2b	3	0	4	1
Donov'n,cf	4	1	3	0	Holland,lf	3	1	4	0
Wingo,lf	4	2	0	1	Almada,cf	3	1	2	0
Sheely,1b	4	1	12	0	Lawr'ce,rf	2	0	2	0
Baker,2b	4	2	3	4	Owen,ss	4	0	2	0
Coleman,rf	3	0	1	0	Taylor,1b	4	0	8	0
Gaston,c	3	2	4	1	Borreani,c	3	2	7	1
Miljus,p	4	2	0	4	Hubbell,p	2	1	0	4
					Ruether,x	0	0	0	0
					Lee,y,rf	1	0	0	0
					Hanson,z,p	1	0	0	0
Totals	36	11	27	16	Totals	29	6	27	10

x—Batted for Lawrence in sixth.
y—Ran for Ruether in sixth.
z—Batted for Hubbell in seventh.

SCORE BY INNINGS

San Francisco ....1 2 0 0 0 0 0 0 0—3
Base hits ....2 2 0 0 0 1 2 2 2—11
Seattle ....0 0 0 0 0 0 0 0 0—0
Base hits ....0 0 1 1 1 0 1 2 0—6

SUMMARY

Innings pitched—By Hubbell, 7. Charge defeat to Hubbell. Runs responsible for—Hubbell, 3. Struck out—By Miljus, 4; Hubbell, 2; Hanson, 1. Bases on balls—Off Miljus, 4; Hubbell, 1. Hit by pitched ball—Knothe. Two-base hit—Holland. Sacrifice hit—Gaston. Double plays—Miljus to Crosetti to Sheely; Crosetti to Baker to Sheely. Time of game—1h. 37m. Umpires—Chadbourne and Casey.

SERAPHS ANNEX OVERTIME TILT

(Continued from Ninth Page)

A single by Jacobs, Schulmerich's double and Truck Hannah's single gave the visitors two more and tied it at 3-all in the fourth. Score:

LOS ANGELES	AB	H	O	A	PORTLAND	AB	H	O	A
Sigafoos,2b	[illegible]	[illegible]	[illegible]	[illegible]	French,cf	[illegible]	[illegible]	[illegible]	[illegible]
Statz,cf	[illegible]	[illegible]	[illegible]	[illegible]	Rob'son,3b	[illegible]	[illegible]	[illegible]	[illegible]
Dittmar,ss	[illegible]	[illegible]	[illegible]	[illegible]	Summa,rf	[illegible]	[illegible]	[illegible]	[illegible]
Jacobs,1b	[illegible]	[illegible]	[illegible]	[illegible]	Rhiel,2b	[illegible]	[illegible]	[illegible]	[illegible]
Schul'ch,rf	[illegible]	[illegible]	[illegible]	[illegible]	Orwell,1b	5	1	13	1
Haney,3b	[illegible]	[illegible]	[illegible]	[illegible]	Johnson,lf	[illegible]	[illegible]	[illegible]	[illegible]
Moore,lf	[illegible]	[illegible]	[illegible]	[illegible]	Cronin,ss	[illegible]	[illegible]	[illegible]	[illegible]
Hannah,c	[illegible]	[illegible]	[illegible]	[illegible]	Palm,c	[illegible]	[illegible]	[illegible]	[illegible]
Horne,p	4	0	0	2	Ortman,p	[illegible]	[illegible]	[illegible]	[illegible]
					Williams,x	1	1	0	0
					Woodall,y	0	0	0	0
					Walters,z	0	0	0	0
Totals	40	10	36	12	Totals	47	14	36	16

x—Batted for Johnson in eleventh.
y—Ran for Williams in eleventh.
z—Batted for Palm in eleventh.

SCORE BY INNINGS

Los Angeles..0 0 1 2 0 0 0 0 0 0 0 1—4
Base hits..0 1 1 3 0 1 1 1 1 0 0 1—10
Portland....2 0 1 0 0 0 0 0 0 0 0 0—3
Base hits..3 2 2 1 0 0 2 0 1 0 1 2—14

SUMMARY

Errors—Schulmerich, Orwell. Runs responsible for—Horne, 2; Ortman, 3. Struck out—By Ortman, 1; Horne, 3. Bases on balls—Off Horne, 5; Ortman, 3. Home run—Rhiel. Three-base hit—Dittmar. Two-base hits—Rhiel, Schulmerich, 2; Moore. Sacrifice hits—Moore, 2; French, Ortman, Hannah. Runs batted in—Rhiel, 2; Statz, Haney. Double play—Haney to Jacobs. Passed ball—Hannah. Umpires—Fanning and McLaughlin. Time of game—2h. 35m.

RAMSAY HUNTER GETS WHITTIER GOLF JOB

Ramsay Hunter, brother of Willie Hunter, golf pro at Montebello Park, has taken over the professional duties at the Whittier golf course on Telegraph Road, it was announced yesterday. Ramsay has been an understudy for Willie at Montebello for some time and has now reached the stage where his teaching is in great demand.

STARS HAMMER EASY TRIUMPH

Seven-Run Rally Ices Tilt in Fifth Inning

Barbee Hits Home Run With Three Men on Base

Turner Pitches Great Ball for Hollywooders

(Continued from Ninth Page)

a circuit clout for the Sheiks to continue his batting spurt.

The fielding feature of the struggle was provided by Jesse Hill, who made a miraculous catch of Hurst's line drive to left center in the third inning. The ball was hit on a line and appeared as though it would land twenty feet from Hill, but Jesse put on a Wykoff sprint, speared the ball with his gloved hand and juggled it successfully until he could slow down. The fans gave the young Sheik left fielder a great hand for his spectacular catch, which defies description.

VERGEZ HITS HOMER

Vergez bagged his homer in the fourth to begin the scoring. The Oak third-sacker's drive landed high in the trees on the other side of Thirty-ninth street.

After failing to make even a faint threat in the first four rounds, the Stars unlimbered their heavy artillery in the fifth and commenced firing. Carlyle led off with a walk and Heath singled. Bassler bunted the boys along. Gazella also worked Hurst for a pass to bulge the bases. Deviveros backed out in center field to snare Turner's pop fly, which went for a sacrifice when Carlyle hot-footed it in from third before the shortstop could get the ball to Read. After that it was just too bad. Hill was hit by a pitched ball, filling the sacks again, and Dud Lee followed with a single to center that scored Heath and Gazella. Brannan drew a walk to once more bulge the bags and set the stage for Barbee's game-wrecking homer into the center-field stands. After Carlyle had singled, Pearson replaced Hurst and disposed of Heath to retire the side.

Bassler singled in the sixth but was forced by Gazella, who completed the circuit on Turner's out and Hill's double to left. Brannan's home run over the right-field screen accounted for the other Hollywood tally in the seventh round.

Zamloch walked Brannan and Barbee after two were out in the eighth but got out of the situation without a run scoring when Griffin captured Carlyle's line drive.

TWO GAMES TODAY

The Sheiks will attempt to run their string to twelve straight in today's holiday double-header. Gordon Rhodes and Emil Yde will be on the mound for the Stars while Zamloch has Howard Craghead and Jim Edwards ready for duty. Score:

OAKLAND	AB	H	O	A	HOLLYWOOD	AB	H	O	A
Dean,2b	4	0	3	2	Hill,lf	4	1	5	0
Martin,cf	3	1	4	0	Lee,ss	5	1	2	3
Vergez,3b	4	2	2	2	Bran'on,2b	3	2	2	3
Arlett,rf	3	1	0	0	Barbee,rf	4	2	1	0
Fenton,1b	4	1	7	0	Carlyle,cf	4	1	3	0
Griffin,lf	3	1	3	0	Heath,1b	4	1	12	1
Read,c	4	0	2	1	Bassler,c	3	2	2	0
D'iveros,ss	3	1	3	3	Gazella,3b	3	0	1	3
Hurst,p	2	0	0	1	Turner,p	3	0	0	4
Pearson,p	0	0	0	1					
Uhalt,x	1	0	0	0					
Damo'ch,z	0	0	0	0					
Zamloch,p	0	0	0	0					
Totals	31	7	24	10	Totals	33	10	27	14

x—Batted for Pearson in eighth.
z—Ran for Uhalt in eighth.

SCORE BY INNINGS

Oakland ....0 0 0 1 0 0 0 0 0— 1
Base hits ....1 1 0 1 0 0 2 1 1— 7
Hollywood ....0 0 0 0 7 1 1 0 x— 9
Base hits ....1 0 0 0 4 2 3 0 x—10

SUMMARY

Error — Vergez. Innings pitched—By Hurst, 4 2-3; Pearson, 2 1-3. At bat—Off Hurst, 17; Pearson, 13. Hits batted—Off Hurst, 5; Pearson, 5. Runs scored—Off Hurst, 7; Pearson, 2. Runs responsible for—Hurst, 7; Turner, 1; Pearson, 2. Struck out—By Hurst, 2; Turner, 1. Bases on balls—Off Hurst, 3; Turner, 3; Zamloch, 2. Hit by pitched ball—Hill by Hurst. Home runs—Vergez, Barbee, Brannon. Two-base hits—Griffin, Hill, Vergez. Sacrifice hits—Bassler, Turner. Runs batted in—Vergez, Turner, Lee, 2; Barbee, 4; Hill, Brannon. Double plays—Heath to Lee to Heath; Gazella to Brannon to Heath; Gazella to Heath. Time of game—1h. 40m. Umpires—Cady and Sweeney.

BORDER TRACK OPENS TODAY

(Continued from Ninth Page)

race: Seth's Hope, 112, and Lady Seth, 103. Baron Long will be represented by Hatrick, elected to carry, 110. The owners, nominees and the weights assigned them are as follows:

Owner and Horse—	Weight.
James Parsons, Seth's Hope	112
James Parsons, Lady Seth	103
Baron Long, Hatrick	110
L. Sands, Manistee	102
La Brea Stable, Sunspero	112
C. E. Irwin, Ironsides	123
C. E. Irwin, Nusakan	120
Meadowbrook Stable, Good and Hot	102
Bill Bee Stable, Edisto	107
Bill Bee Stable, Satin Spar	100

There will be nine other races tomorrow. Ten races are also carded each day, Saturday and Sunday, the 5th and 6th inst.

The arrival of the seven-car "Irwin special," with consignments gathered from Chicago, Kansas City, Cleveland, St. Louis and Wyoming, created a furor when it drew into the Agua Caliente siding, near the race course, with nearly 100 head of equine thoroughbreds aboard, every last one of them ready to step right to the post. The picturesque cowboy-horseman himself brought twenty-two to the races.

DONOVAN DALE WILL CARRY JONES'S CLUBS

MINNEAPOLIS, July 3. (AP)—To Donovan Dale, 17-year-old Minneapolis caddy, there was given yesterday the greatest honor and privilege any caddy can think of—that of being permitted to carry the clubs of Bobby Jones when he plays in the national open tournament at Interlachen next week.

Luck, in the form of paper slips in a hat, had much to do with the awarding of that privilege. For a committee at Interlachen, to settle the matter, put the names of the sixteen best caddies in a hat and pulled the slips of paper out one by one.

MISSISSIPPI VALLEY LEAGUE

Davenport, 9; Moline, 3.
Rock Island, 6; Cedar Rapids, 5.
Burlington, 10; Keokuk, 9.
Waterloo, 5; Dubuque, 4.

Sammy Baker Recuperates From Gans Go

CLEVELAND, July 3. (AP)—Sergt. Sammy Baker, New York welterweight, was released from the hospital today where he was taken after suffering head injuries in a twelve-round bout with Baby Joe Gans of California last night.

AMERICANS SCORE IN GERMANY

Four Touring Performers Win Specialties Against European Runners

DUESSELDORF (Germany) July 3. (AP)—America's touring track-and-field athletes carried off principal honors in their second appearance in Germany today. George Bullwinkle, of City College of New York; Pete Bowen of the University of Pittsburgh, Steve Anderson, University of Washington, and Tommy Warne of Northwestern, all won their specialties.

Bullwinkle won the 1000-meters run in 2m. 30.8s. with LeFeber of Germany second.

Bowen, national collegiate A. A. quarter-mile title-holder, captured the 400-meter run in 49.2s. with the German, Danz, second.

Anderson, national hurdle title-holder, won the 110-meter hurdles by a neck from the Swede, Sten Pettersson, in 14.9s.

Warne won the pole vault, clearing 13ft. 1½in.

A German quartet beat a picked American four in the 400-meter relay by one-tenth of a second in 42.6s.

THOMPSON IN CLASH TODAY

(Continued from Ninth Page)

higher than those Thompson met. Corbett has lost but three decisions in more than 100 battles.

The customers who throng to Ewing Field, will have the satisfaction of knowing that the bout will not end in an unintentional foul. Representatives of the fighters agreed today to an arrangement proposed by Charles F. Traung, State Boxing Commissioner, that in case of a foul blow delivered unintentionally, the injured boxer will be permitted sufficient rest for recovery, even to the extent of postponing the bout until a later date. In the latter case, ticket stub holders will be admitted free to the second contest. The fighters also agreed that if one is guilty of an intentional foul his entire purse will be forfeited.

EARLY SALE GOOD

A substantial advance sale coupled with forecasts of fine weather, has heartened promoters, although predictions of a gate around $60,000 probably will not be realized. The bulk of the trade is coming from outside the city, with Corbett's home territory leading the parade of dollars.

Thompson is to receive a guarantee of $15,000 with the privilege of taking 45 per cent of the receipts. Corbett will work on a straight percentage, 20 per cent.

One of the interested spectators will be Jimmy McLarnin, the Vancouver (B. C.) Irishman who is seeking a title match with Thompson.

PRELIMINARIES

Johnny Deters, San Francisco, vs. Al Manfredo, Fresno, four rounds, welters.
Abie Israel, Portland, vs. Elwin Lee, Sacramento, four rounds, flyweights.
Angel de la Cruze, Manila, vs. Vernon Jackson, Los Angeles, six rounds, featherweights.
Tom Toner, Philadelphia, vs. Ernie Stout, Fresno, six rounds, heavyweights.
Young Johnny Burns, Oakland, vs. Del Kennedy, Fresno, six rounds, light-heavyweights.

Horse Racing for Pomona Fans Today

POMONA, July 3.—Horse racing will form the center of attraction for an old-fashioned Fourth of July celebration at Los Angeles County Fairgrounds in this city tomorrow. Under the supervision of the Los Angeles County Matinee Club there will be staged a classy program of trotting and running events. In addition to these there will be a horse show in which many blue-blooded aristocrats will be shown. Included in the number will be several from the noted Carnation Farm Stables, located in Pomona. Interspersing the other attractions there will be a series of spectacular track features, including an exhibition race by a driverless horse, number by the Puente Riding Club, a relay race, etc. The Fairgrounds has one of the fastest half-mile tracks in the West. The program will be called at 1:30.

KING OF SPAIN LOSES AGAIN IN YACHT RACE

BEMBRIDGE (Isle of Wight) July 3. (AP)—King Alfonso of Spain today again accepted defeat when Capt. Norman's yacht Cutty won the eight-meter international class race in 2h., 36m. and 7s., with Alfonso's Hispania eighth.

There were nine starters.

The King was at the helm of the Hispania.

EXTENSION CAPTURES EVENT AT VANCOUVER

VANCOUVER (B. C.) July 3. (AP) Extension, 4-year-old gelding owned by the Emerald stable, won the Marcus handicap, feature event today at Lansdowne Park. Lady Coldstream, odds-on favorite, was second and Yorkhome, third.

TENNIS STARS QUIT TOURNEY

Seeded Players Default in Coast Title Play

Vines-Stoefen Combination First to Withdraw

Carolin Babcock Uncovers Return to Form

Defaults by several seeded players threw the Pacific Coast doubles championships, and the special men's singles, also being played on the courts of the Los Angeles Tennis Club, wide open yesterday, with practically all entrants being given a fair chance to walk off with the honors.

ELLSWORTH VINES

The team of Ellsworth Vines and Lester Stoefen, seeded No. 2 in the doubles, defaulted to Graves and Rowley in a first-round match yesterday, and Vines, Jack Tidball and Johnny Risso, first three seeded players in the singles, defaulted out of that division.

All of the favorites won in the women's singles, Carolin Babcock being particularly impressive with a 6-0, 6-0 victory over Marion Wood. The latter won the Southern California junior doubles title, paired with Dorothy Workman, gave Helen Marlowe a fierce three-set battle in the singles, and defeated Miss Workman in the State championships, but could not cope with Miss Babcock yesterday. Miss Babcock displayed the best tennis she has shown in some time. Mrs. Esther Bartosh, Violet Doeg and Gertrude Hauswald were other players to advance to the quarter-finals of the women's singles.

With Vines and Stoefen out of the doubles, Bartosh and Tidball are heavy favorites to win, although the latter has been ill lately, and was forced to drop out of the singles. The team of Garrett and Root moved into the quarter-final round by winning over Hardeman and Hardeman, 6-0, 6-3, after both had drawn byes in the first round.

Gerald Bartosh is the only seeded player remaining in the singles, and is a slight favorite to win. Competition is expected from Phil Hanna, Solly Baiano, Karl Lott, Frank Westsmith and Elbert Lewis, all of whom won their matches handily yesterday.

Yesterday's results, and today's schedule:

MEN'S DOUBLES

First round—Brashear and Meyers defeated Scholtz and Steiner, 7-5, 6-2, 1-6, 6-1; Baiano and Von Eltz defeated De Shields and Gumbiner, 11-9, 6-3, 2-6, 6-3; Herd and Hawks defeated Bachman and Russell, 6-3, 6-1, 6-3; Graves and Rowley defeated Vines and Stoefen by default; Rivierre and Smith defeated Patterson and Patterson, 4-6, 6-4, 7-5, 6-3.

Second round—Bartosh and Tidball defeated Bundy and Lott, 3-6, 6-3, 6-3, 6-2; Garrett and Root defeated Hardeman and Hardeman, 6-0, 6-3; Hanna and Lewis defeated Brashear and Meyers, 6-4, 4-6, 4-6, 11-9; Graves and Rowley defeated Parker and Sison, 7-5, 6-4, 6-2; Barker and Berry defeated Cornica and Perrett, 7-5, 4-6, 6-0, 6-3; Baiano and Von Eltz defeated Herd and Hawks, 6-8, 7-5, 13-11.

MEN'S SINGLES

Special—Patterson defeated Morris, 6-2, 6-2; Hanna defeated Von Eltz, 6-1, 6-3; Cornica defaulted Oje; Westsmith defeated Burghard, 6-0, 6-0; Lewis defeated Manheimer, 6-1, 6-3; Barker defeated Beckham, 8-6, 6-2; Stanford defeated Smith, 7-5, 6-2; Rivierre defeated Miller, 6-1, 3-6, 6-3; Bartosh defeated Fowler, 6-3, 8-10, 6-1; Baiano defeated Perrett, 6-3, 5-7, 6-3.

LADIES' SINGLES

Special—Patz defeated M. K. Hall, 6-0, 6-0; Robinson defeated Rathburn, 6-2, 5-7, 6-3; Bartosh defeated Tappenbeck, 6-0, 6-0; V. Doeg defeated Hazel Terso, 6-1, 6-1; Dicke defeated Mabel Reed, 6-3, 3-6, 6-1; Hauswald defeated Desnoyers, 6-1, 6-1; Babcock defeated Marion Wood, 6-0, 6-0; K. Northcote defeated Peggy Henry, 6-4, 6-4.

SCHEDULE FOR TODAY

9 a.m.—Gorchakoff and Kussman vs. De Lory and Oje, Babcock vs. K. Northcote, Lott vs. Scholtz, Bartosh and Tidball vs. Garrett and Root, Bartosh vs. V. Doeg.

10 a.m.—Patz vs. Robinson, Berry vs. Hymer, Deike vs. Hauswald, Baiano vs. Ashburner.

11 a.m.—Mahoney and Risso vs. Rivierre and Smith, Cornica vs. Hanna; Bird vs. Patterson.

12 noon—Barker vs. Lewis, Stanford vs. winner Lott vs. Scholtz.

1 p.m.—Rivierre vs. winner Berry vs. Hymer, Goodman vs. Westsmith.

2 p.m.—Bartosh vs. Mahoney, Hanna and Lewis vs. Baiano and Von Eltz.

3 p.m.—Barker and Berry vs. winner Gorchakoff and Kussman vs. De Lory and Oje.

4 p.m.—Winner Bartosh vs. Mahoney vs. winner Baiano vs. Ashburner, winner Bird vs. Patterson vs. winner Hanna vs. Cornica, Graves and Rowley vs. winner Rivierre and Smith vs. Mahoney and Risso, winner Goodman vs. Westsmith vs. winner Lewis vs. Barker.

BATTLING SIKI PICKED OVER JOHN CHRISMAS

Battling Siki will be a strong favorite over Johnny Chrismas and Kano Nakamura will be picked to win over Don Arnoth in the two feature bouts on the Main-street Athletic Club card of seven four-round bouts tomorrow night. Siki is the hard-hitting Mexican lightweight who has caused a lot of trouble for a number of the top-notchers. Joe Borola, Mexican lightweight, meets Henry Inlow in the special event. Following are the preliminaries: Santos Miniano vs. Augie Curtis, 112 pounds; Vic McNeal vs. Harry Galtanes, 160 pounds; Russell Beechtel vs. Bob Ramirez, 124 pounds; John Granone vs. Ray Rubly, 124 pounds.

ANGLERS CELEBRATE AT HERMOSA BEACH

Anglers on board the Olympic Barge at Hermosa Beach will celebrate the Fourth today by bringing ashore record catches of barracuda, halibut and mackerel. Quite a number of sculpin, bass, sand dabs and sole are also expected to be taken.

Capt. Anderson, skipper of the big vessel, announces the presence of the U.S.S. destroyer Sicard one mile off shore. Excursion parties to the huge fighting ship will leave the pier every half hour, starting at 9:30 this morning. The Sicard will be at Hermosa until Sunday evening.

Stribling on Way to Scott Ring Battle

ATLANTA (Ga.) July 3. (AP) W. L. (Young) Stribling, Macon (Ga.) heavyweight boxer, left here today by train for New York, where he will sail Saturday with his father, Pa Stribling, on the Europa for England and a bout with Phil Scott on the 28th inst.

Swing From Inside Out, is Advice

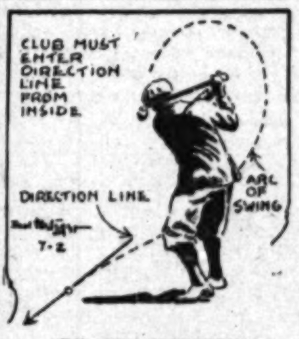

CLUB MUST ENTER DIRECTION LINE FROM INSIDE.
ARC OF SWING
DIRECTION LINE.
7-2

BY SOL METZGER

Leading golfers disagree as to the length of time the face of the clubhead is at right angles to the direction line during contact. Some claim it swings through in this position for several inches, others that it is only at right angles at the moment of contact. The movie camera has not yet settled this moot point.

Whatever does happen makes little difference as long as one swings through properly. The proper swing through is to bring the clubhead onto the direction line from inside. Then swing it on through. That's the practice of Lou Berrien in his teaching, and it's a mighty sound one.

Swing through, do not hit, and strive to make the clubhead go straight through the ball after you have brought it upon the direction line from inside. Then you can't go far wrong. You won't slice, either, if you let the left arm do the job before the body gets into the swing. One cause of slicing will be shown tomorrow, due to a failure to get the clubhead on the direction line.

Learn to putt well. Sol Metzger has prepared a new illustrated leaflet on "Putting," which he will send free to any reader requesting it. Address Sol Metzger, in care of The Times, and inclose a self-addressed, stamped envelope.

(Copyright, 1930, by Publishers' Syndicate)

AMERICANS WIN, LOSE AT NETS

(Continued from Ninth Page)

frey and Miss Cross into the semifinals where tomorrow they will encounter the Misses Feltham and Heeley of Britain for the right to meet Mrs. Moody and Miss Ryan for the title.

The redoubtable Miss Ryan, who still is claimed by the United States, although she had lived for many years in England, also advanced in mixed doubles. She and her Australian partner, Jack Crawford, triumphed over Allison and Miss Cross in a quarter-final match, 6-2, 3-6, 6-3.

SINGLES ONLY

Bill Tilden is a contender in singles alone as a result of his defeat in men's doubles today and the injury suffered by his mixed doubles partner, Fraulein Cecilie Aussem, yesterday, which forced her to retire from the tournament. The American ace meets Wilmer Allison in the finals Saturday.

The mixed doubles semifinals which will be played tomorrow along with those in men's doubles and the women's singles final will find Crawford and Miss Ryan opposing Cochet and Mrs. Whittingstall in one match and the English team of Phyllis Mudford and Gordon Roles-Rees playing the Germans, Fraulein Krahwinkel and Daniel Prenn in the other.

Jack Cosgrove Takes Match

PORTLAND (Or.) July 3. (AP)—Jack Cosgrove, San Francisco, today captured the men's singles championship of the 1930 Oregon State tennis championship. Charlotte Miller, San Francisco, won the women's singles title.

Cosgrove beat Ray Casey, a fellow townsman, 6-2, 6-4, 3-6, 6-1. Cosgrove, who holds the Pacific Coast junior title, in the semifinals eliminated Bradshaw Harrison, seeded No. 1, after Harrison had taken the first two sets by love scores.

Miss Miller defeated Mrs. Golda Myer Gross, Oakland, Cal., 6-4, 6-4, for the women's title.

Mrs. Gross and Miss Miller won the women's doubles championship from Helen Sovenski and Marion Green, 6-2, 6-1. Miss Miller and Bob Hoogs, former University of Oregon star, defeated Mrs. Gross and Bradshaw Harrison, 2-6, 7-5, 7-5, for the mixed doubles title.

UNASSISTED TRIPLE PLAY NINE YEARS AGO

It was exactly nine years ago today that Heinie Sand, Salt Lake shortstop, made the last unassisted triple play credited to a Coast League player. Salt Lake was playing Sacramento that day.

Only four unassisted triple plays have been made in the Coast League in twenty-seven years. Those besides Sands who have performed the unusual stunt were Larry Schlafly, Portland; Walter Carlisle, Vernon; William Rapps, Portland.

GOOD BOUTS ON HORIZON

Olympic Figures to Line Up a Number of Attractive Fistic Programs for Rest of Summer

An epidemic of good boxing attractions seems to be getting under way for Los Angeles. Stars in most all divisions are available.

The Olympic yesterday made a bid for a Jimmy McLarnin bout here, offering to guarantee Baby Face $20,000 to meet either the winner of the Billy Townsend-Joey Medill bout or Jackie Fields.

JIMMY McLARNIN

This is the biggest guarantee the club has made since Paulino Uzcudun was given $20,000 in the hand with a percentage privilege to fight George Godfrey three years ago.

Matchmaker Wad Wadhams is particularly anxious to use McLarnin before he fights Jack Thompson for the welterweight championship of the world. The Thompson-McLarnin bout is pretty certain to take place in New York this fall

There is no opponent built up for such a big shot here as Townsend. The Vancouver kid, who meets Medill in a ten-round bout next Tuesday night at the Olympic, has been little less than a miracle puncher in all three of his starts here.

Townsend with a record of twenty-two knockouts in forty-five battles annihilated Wildcat Carter, a Negro flash the Northwest thought had the making of a champion until he tangled with the Canadian here.

In his second fight Townsend figured in the sensational epic with Armando Santiago, which resulted in what some said was a first cousin to a double knockout. They were rematched and Townsend scored a clean knockout.

It is expected that McLarnin and Pop Foster will be here in a few days after a stop in San Francisco. Dan Thomas, close confidant of Jimmy, received a letter a few days ago to this effect. McLarnin has not boxed since he hurt his hand in the Thompson match in New York.

Matchmaker Wadhams plans to make the Max Baer-Les Kennedy bout on the 15th inst. an all-star card. He yesterday rematched Vigo Doman and Hans Berke for the semi-wind-up. The same pair met on the Baer-Ernie Owens card at Oakland and Doman was knocked down in a punch and the fight stopped.

Doman made quite a howl over the proceedings claiming he was not badly hurt and citing the fact he scores most of his kayoes after getting off the floor. Berke is a stablemate of Baer.

Baseball Notes

The San Francisco ball club passed the 1000-mark in safe hits for the season in the opening tilt with Seattle this week. The Seals have scored 584 runs.

A total of seventy-five pitchers have performed in the Coast League this season. Otis Brannon batted out his one-hundredth safe hit this week.

Johnny Bassler and Hank Severeid are listed among the leading batters of the Coast League. The two Hollywood catchers are listed fifth and sixth in the league batting. Each has been to bat 150 times. Severeid has hit safely sixty-one times, while Bassler has hit safely sixty times.

Ike Boone is still with us and hitting the ball as hard as ever. He pounded out four safe hits in the double-header game Tuesday and registered his twenty-second home run.

Two American Crews Score

HENLEY (Eng.) July 3. (AP)—Winning their second heats in the Thames Challenge Cup competition today by narrow margins, the eight-oared crews from Princeton and the Kent school, Kent, Ct., qualified to meet tomorrow in a Fourth of July bill that will decide which of the American combinations is to row in the semifinals Saturday.

Princeton's oarsmen, who averaged only 150 pounds to the man, defeated Clare College of Cambridge University by six feet in a close and exciting race, while Kent came from behind to beat the Lensbury Rowing Club by half a length.

SIR TOM OF SEATTLE WINS LIPTON EVENT

VICTORIA (B. C.) July 3. (AP) The Sir Tom of Seattle, an R-class yacht, won the Lipton trophy feature event on the Pacific international yacht racing program by finishing first today in the third and deciding race of the cup series. The Lady Van, a Vancouver yacht, won the initial race Tuesday, while the Sir Tom won the other two.

[SE]ALS IN HIGH [CO]MPRESSION POWER

[illegible] is refined to meet [illegible] high speed requirements [illegible] new high compression [illegible]

[illegible] oiliest oil known.
[illegible] great capacity for carrying [illegible] and giving up heat.
[illegible] dilution by giving up [illegible] in the form of vapor.
[illegible] entirely free from acid [illegible] properties.
[illegible] NO hard carbon.
[illegible] in high compression [illegible] EXTRA miles of lubrication.

[illegible] with MOTORITE. Only [illegible] any UNION Station.

[illegible] Union Oil Radio Program [illegible] between 8:00 and 9:00 over Station KFI

[MO]TORITE
The Union Motor Oil for High Compression Cars

HOLLYWOOD LEGION STADIUM BOXING FRIDAY NITE 8:30

U DRIVE MOTOR BOATS
a child can run them
Music at Westlake Every Night
Electric 50c half hour
[illegible] Echo Lincoln and Hollenbeck Parks

BASEBALL — WRIGLEY FIELD
OAKLAND vs. HOLLYWOOD
[illegible] only on Wednesday, Thursday and Friday.
Take "H" and "S" Cars to Park
Daily 2:15
Sun. 1:30

UPTOWN GOLF COURSE
845 SOUTH WESTERN AVE.
18-HOLE, FELT-SURFACED, TRUE-PUTTING—PAR 46
RAY and ZEPHYR GUBSER, Operators

Olympic BOXING TUESDAY NIGHT

SUMMER SESSION—
July 7th to Sept. 1st
SAN DIEGO ARMY & NAVY ACADEMY
NOTICE

Col. Thos. A. Davis, President, San Diego Army & Navy Academy, and Capt. T. H. Messers will be at the Alexandria Hotel Los Angeles DAILY and will be pleased to meet parents interested in choosing the proper school.

Located on Bay and Ocean at Pacific Beach, a Delightful Suburb of Sunny San Diego

THE ACADEMY'S SUMMER SESSION OFFERS MANY ATTRACTIVE FEATURES

The opportunity for excellent instruction under expert teachers. Valuable reviews of [illegible] The afternoons are to be given over to land and aquatic sports under supervision. In addition to surf bathing, the Academy has completed on its own campus a beautiful tile-lined swimming pool, filling A. A. U. requirements.

$[illegible] will cover cost of regular charges for entire session except an inexpensive uniform and a $[illegible] charge for the Aviation course.

For full information see Col. Thos. A. Davis or Capt. T. H. Messers personally, at the Hotel Alexandria, mezzanine floor, daily, or write the Academy for catalogue. Box T, Pacific Beach, Calif.

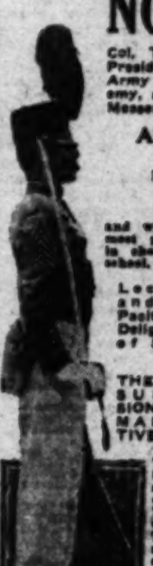

Schools and Colleges

INFORMATION ABOUT SCHOOLS

The Times School and College Bureau will help you secure complete information. THIS SERVICE IS FREE. Just fill in the coupon and mail to The Times School and College Bureau, First and Broadway, or Telephone MAdison 2345 and complete information will be sent you promptly.

Check information desired:

Schools for:
( ) ART
( ) BOYS give age ( )
( ) COMMERCIAL
( ) GIRLS give age ( )
( ) MILITARY
( ) SUMMER CAMP, BOYS GIRLS give age ( )
( ) SOCIAL ETIQUETTE

NAME ....
ADDRESS ....
CITY ....

Commercial Schools

Woodbury College
Foremost for forty-five years. All commercial courses—University and business college. Bachelor degree in two years. Day and night classes. Enter any time. Excellent positions secured. Part-time work provided. Get catalog. TRinity 0601.
Woodbury Bldg. 727 So. Figueroa St.

Military Schools

HARVARD SCHOOL
AN ACCREDITED SCHOOL FOR BOYS
30th year. Boarding and day pupils. Sixth to twelfth grades inclusive. R.O.T.C. Unit. Splendid system of physical education. For information address the headmaster, 1601 South Western Avenue, Los Angeles, Calif.

SOUTHWESTERN MILITARY ACADEMY
Non-sectarian boarding school for 90 boys, 6-14 years. Rate $150. 7th year. New concrete buildings located in beautiful orange grove country. Character, manliness and honor developed. Balanced academic, physical and military training under personal supervision. MAJOR MAURICE VERONDA, 2800-A Monterey Road, San Marino. Phone: Pasadena Colo. 3179.

Girls' Boarding and Day Schools

ANNOUNCING CHANGE of NAME
The ELLIOTT SCHOOL for GIRLS now THE MARTHA WEAVER SCHOOL
SUMMER SESSION OPENS MON., JULY 7th.
OPEN ENTIRE YEAR
Martha Collins Weaver, M.A., Principal
Summer location 443 So. Mariposa Ave. Two blocks north of Ambassador Hotel. Telephone EX. 1969.

Marlborough School for Girls
Junior High School. Senior High School. Resident and Day Departments. Accredited. College Preparation. Fall Term Opens September 17th. ADA S. BLAKE, A.B., Principal. 5029 West Third Street. [illegible]

WESTLAKE SCHOOL for GIRLS and HOLMBY COLLEGE
Accredited College Preparation and Lower School. Leads to 3rd year in Universities. Courses in Music, Art, Home Economics. Fully Accredited. Swimming pool and all out-of-door sports. Fall Term opens September 30th. Frederica De Laguna and Jessica S. Vance, Directors. 700 No. Faring Road, L. A. West.

WANT-AD INDEX

Page
LOST AND FOUND 12
SPECIAL NOTICES 12
TRAVEL OPPORTUNITIES .. 12
AUTO FOR HIRE 12
SPECIALTIES FOR WOMEN .. 12
PERSONALS Business .. 12
BUSINESS NOTICES 12
EDUCATIONAL .. 12
CONTRACTORS, BUILDERS .. 12
WANTED—Help Male .. 12
WANTED—Help Female .. 12
WANTED—Help Male, Female 12
EMPLOYMENT (Investment) .. 12
WANTED—Situations, Female .. 12
WANTED—Situations, Female. 12
WANTED—Situations Male and Female 12
WANTED—To Rent 12—13
TO LET—Rooms .. 13
TO LET—Rooms and Board .. 13
TO LET—Apartments 13
TO LET—Flats 13
TO LET—Houses, Furnished.... 13
TO LET—Bungalows in Courts 13
TO LET—Houses, Unfurnished. 13
TO LET—Suburban, Beach.... 13
TO LET—For Business 13
BOATS, YACHTS, CANOES 13
AUTOMOBILES 13—14
FURNITURE 14
SEWING MACHINES 14
MUSICAL INSTRUMENTS .. 14
RADIO 14
MACHINERY 14
FOR SALE—Miscellaneous 14
WANTED—Miscellaneous 14
SWAPS—All Sorts 14
LIVE STOCK, CATTLE 14
POULTRY, DUCKS, GEESE 14
PETS AND SUPPLIES 14
HOUSES—For Sale 14
HOLLYWOOD 14
BEVERLY HILLS 14
WESTWOOD HILLS 14
GLENDALE 14
ALHAMBRA 14
SAN MARINO 14
CITY LOTS—For Sale 14
BUSINESS PROPERTY 14
INDUSTRIAL PROPERTY 14
INCOME PROPERTY 14
INCOME PROPERTY 14
SUBURBAN PROPERTY 14
BEACH PROPERTY 14—15
POULTRY RANCHES 15
COUNTRY PROPERTY 15
MOUNTAIN RESORT, LAKE 15
EASTERN AND NORTHERN. 15
GOVERNMENT LANDS 15
OIL PROPERTY 15
ORANGE, LEMON, WALNUT.. 15
WANTED—Real Estate 15
FOR EXCHANGE—Real Estate. 15
MONEY TO LOAN 15
MONEY WANTED 15
MORTGAGES, TRUST DEEDS. 15
MINES AND MINING 15
APARTMENTS, HOTELS 15
BUSINESS INVESTMENTS 15
BUSINESS OPPORTUNITIES .. 15—16
LEGAL NOTICES 16
TOO LATE TO CLASSIFY 16

WANT-AD RATES

EFFECTIVE DECEMBER 1, 1928.

Rates per line insertion. 30 consecutive times, 24c Daily, 29c Sunday; 7 to 29 consecutive times, 25c Daily, 31c Sunday; 3 to 6 consecutive times, 28c Daily, 33c Sunday; ONE TIME, 40c Daily, 50c Sunday. SITUATIONS WANTED, 7 or more consecutive times, 18c Daily, 19c Sunday; 3 to 6 consecutive times, 19c Daily, 20c Sunday; ONE TIME, 24c Daily, 27c Sunday. Advertisements for the subheadings, "PAINTING, DECORATING, CARPENTERING," "DRESSMAKERS & SEAMSTRESSES" and "NURSES" are not classified as Situation Wanted Advertising and will be charged for at the General Want-Ad Rates, 40c Daily and 50c Sunday.

EMPLOYMENT AGENCIES, MOTION - PICTURE ADVERTISING, etc., under any classifications, 30 consecutive times, 28c Daily, 33c Sunday; 7 to 29 consecutive times, 29c Daily, 34c Sunday; 3 to 6 consecutive times, 30c Daily, 40c Sunday; ONE TIME, 43c Daily, 53c Sunday.

Rates for advertisements on rate-holder, and list of authorized abbreviations for Times Want Ads on application.

Advertising rates from outside of Southern California on application.

MINIMUM CHARGE 2 LINES

To estimate the cost of want ads count 5 average words per line. Words containing more than 6 letters should be counted as two words.

Advertisers should retain records given by The Times for payment of Want Ads, as no mistakes will be rectified without them.

Cancellation of advertisements before appearance cannot be guaranteed to take effect until after the advertisements have appeared once. Countermands must be received by 7:30 p.m. Friday for Sunday Times. Cancellation of advertising running cannot be accepted after 4:30 p.m., except as noted above.

Rates for display advertising will be furnished on request.

The Times will not be responsible for more than one incorrect insertion of any advertisement ordered for more than one time.

The inadvertent omission or incorrect publishing of advertising will be rectified only by cancellation of the charge made for the service rendered.

Friday, 8 p.m., is closing hour for all ads for the early issue of the Sunday Times. Closing hour for the final and complete Sunday Real Estate Ad Section is Saturday, 12 noon. Cancellation of any advertisement running in the Real Estate Section cannot be accepted after this hour.

WANT-AD COLLECTION BOXES may be found in following buildings:

Associated Realty Bldg., 510 W. 6th.
Board of Trade Bldg., 111 W. 7th.
Braun Bldg., 1240 S. Main St.
Bryson Bldg., 145 S. Spring St.
Byrne Bldg., 253 S. Broadway.
California Bldg., 205 S. Broadway.
California Reserve Bldg., 4th-Spring.
Central Bldg., 108 W. 6th St.
Chapman Bldg., 756 S. Broadway.
Columbia Trust Bldg., 313 W. 3rd.
Cotton Exch. Bldg., 3rd and Main.
Douglas Bldg., 257 S. Spring St.
Delta Bldg., 426 S. Spring St.
Edwards & Wildey Bldg., 609 S. Grand Ave.
Grant Bldg., Fourth and Broadway
Haggerty Wilshire Bldg., 660 S. Vermont.
Hellman (H. W.) Bldg., 4th-Spring
Hellman (I. W.) Bldg., 411 South Main.
Higgins Bldg., Second and Main.
Hillstreet Bldg., 815 S. Hill.
Johnson (O. T.) Bldg., 4th-Bdwy.
Knickerbocker Bldg., 643 S. Olive.
Lane Bldg., 5th and Spring.
Lankershim Bldg., 126 W. Third.
Laughlin Bldg., 315 S. Broadway.
L. A. Railway Bldg., 11th and Broadway.
Loew's State Bldg., 707 S. Broadway.
Pacific Electric Bldg., 6th and Main.
Pacific Mutual Bldg., 523 W. 6th.
Rives-Strong Bldg., 9th and Main.
San Fernando Bldg., 406 S. Main.
Security Bank Bldg., 6385 Hollywood Blvd.
Severance Bldg., 108 W. 6th St.
[illegible] Bldg., 735 S. Hill St.
Black Bldg., 4th and Broadway.
Title Guarantee Bldg., 220 W. 5th.
Van Nuys Bldg., 210 W. 7th St.
Western Mutual Bldg., 321 W. 3rd.
Wright-Callender Bldg., 405 S. Hill
Y.M.C.A. Bldg., 715 S. Hope St.
TIMES MAIN OFFICE
Corner Broadway and First Street.
TIMES BRANCH OFFICE
619 South Spring Street.
Phone MA. 2345.

MINIATURE GOLF—
Miscellaneous —1

GOLF
THIS IS A NATURAL HOT LOCATION IN THE HEART OF THE BUSINESS DISTRICT, LOCATED ON TWO MAJOR BOULEVARD CORNERS; LONG LEASE, NO RESTRICTIONS. CALL OR. 2846.
YOU'LL HAVE TO HURRY.

Italian Terra Cotta Co.
Exquisite garden furniture.
ESPECIALLY ATTRACTIVE FOR MINIATURE GOLF COURSES
Wonderful prices. Give us a call.
1149 MISSION ROAD. CA. 1057.

WANTED: Young man or woman manage golf course, who will invest $1000. Salary $50 week. Call 8014 MELROSE AVE.

GOLF COURSE LOCATION, 390x100 to 20 ft. alley, on WASHINGTON; zoned for business. Will lease $75 per month. OWNER, VA. 8407.

GOLF. Ready for development, suitable for golf course. 135x110, short term lease, very reasonable rent. Phone owner, OL. 3954. Good location.

GOLF. I have a corner suitable for golf course 1½ blocks from Wrigley Field, close to high school and other attractions. TU. 8139.

MINIATURE GOLF ARCHITECT Sketches, estimates. CR. 4186. Kay.

FOR lease, wonderful location for miniature golf course. GA. 5117.

LOST, FOUND, STRAYED—
And Stolen —2

BIRD, yellow canary, lost from 1515 N. Hayworth. HE. 9302. Reward.

BRIEF case lost, with papers of value to owner only. Liberal reward. No question asked. AX. 9001, WH. 7175.

DIARY lost near post office, containing addresses and names. $2 reward. V. HARDING, 400 S. Kenmore ave.

DOG—on Strand at Hermosa Beach, black Scotch terrier, male, few white hairs on chest and tail. Reward. Phone Hermosa 4684.

DOG lost, 8th, Vermont, Boston terrier, seal brown, white face, 1930 tag, 13654. Name Bim. Reward. TH. 3926.

PURSE, small yellow silk, containing tax receipts, watch, money, on Sunset; vicinity Logan and Echo Park Aves. Reward. DR. 1426.

DOG, buff color, 6 months old puppy. Part police and part collie. Answers to "Sandy." Reward. HE. 7345.

DOG lost, large male collie, light red, white chest, paws, neck, nose, heavy coat, 12 years old. Reward. HE. 9627.

DOG lost, large fox terrier. White with black spots. Blind in 1 eye. No collar. Reward. Redondo 6078.

DOG: Black and tan male police, lost. Reward. Phone HU. 8482-J.

LOST, FOUND, STRAYED—
And Stolen —2

DOG LOST AT HERMOSA BEACH, BLACK SPANIEL. DU. 8111.

DOG lost, wire haired fox terrier puppy. Reward. AN. 0658.

DOG lost, wire-hair terrier, male, carries license. Reward. GR. 8135.

FUR, silver tip fox fur, lavatory May Co., July 1. Reward. OR. 4891.

GLASSES lost, H car, Monday morning. Reward. 726 S. Olive. TR. 2914

GLASSES, horn rimmed, Whittier and Atlantic Blvd. Reward. AN. 2964.

GLASSES lost (nose) on long silver chain. Suitable reward. HE. 7807.

HANDBAG lost between Wilshire and 6th on Bixel. FA. 0932. Reward.

KEYS lost between 4th and 5th on Hill or on Sunset bus Sunday between 4 and 6 p.m. Reward. 233½ S. Hill

MONEY lost—$90, 3 $20 bills and 3 $10 bills. Liberal reward. Call Wakefield 8363, Pasadena.

PIN lost, small fraternity pin, gold with pearls, marked "Lilian Easton Ely." Suitable reward. Phone RO. 8885.

PIN lost, gold bar pin, turquoise settings, in the shopping district. Reward. CR. 8685.

PIN, GOLD, WITH RED SETTINGS. REWARD. YOrk 6221.

POCKETBOOK, lady's black leather with 2 rings, etc., lost 2nd-3rd on Broadway. Reward. CA. 8414.

PURSE lost, green felt Hermosa Beach, Sunday. Keep money, please mail glasses, etc. E. Englebretson, 2527 Vineyard Ave., L. A.

SPECTACLES, a pair found on Beverly Boulevard near Larchmont. Will be returned to owner by proper identification and paying for the advertisement. GL. 8004.

LIBERAL reward for return of lady's ring, 1 large diamond, 40 small diamonds, 6 emeralds, contained in tapestry bag. Lost June 20 at Ocean Park. Notify Toplis & Harding, Inc., 216 Story Bldg. TR. 5908.

LOST—Black and white bird dog. Please drop card to 25 16th Court, Hermosa Beach.

LOST, brown purse in Walker's Monday. Liberal reward. Mrs. B. Pohl, 1324 S. 9th St. Alhambra 1041.

SPECIAL NOTICES—
Miscellaneous —3

SPEEDWRITING and Comptometry in 6 weeks. MacKay's, 612 S. Figueroa and 2711 W. 6th.

Baths and Massage —3-A

Nurse and Masseuse
Cabinet baths, massage. Open evenings, Sun. 2812 W. 7th. WA. 0550.

DEHNEN Institute of Massage.
Lady Attendant for Ladies Only.
3465 WILSHIRE BLVD. EX. 5757.
Treatments in your home. WA. 0389

NURSE giving scientific massage treatments. Very best in the West. You Try One. 9 a.m. to 5 p.m. 708 Sunset ave., Pasadena. Terrace 7280.

GENTLEMAN masseur, care for sick or semi-invalid, useful about house. Plain cook. Drive car. Desires position. Mr. Ray, MA. 5017.

MASSAGE, $2. Baths, sweats. 2655 Valley Blvd., W. of El Monte. 163-J. Always open.

MASSAGE, CHIROPRACTIC, CABINET sweats, deep therapy light; 542 So. Broadway, Room 810. 9 to 5:30.

MASSAGE
10-10 daily. Open Sundays. 2415 E. 53rd St., Apartment No. 1. J car.

MASSAGE, $2, baths, 50c. Hours 10-8. 6108 Rita, Huntington Park, J and Whittier cars, near Pacific. JE. 7547.

RUSSIAN MASSEUSE
OX. 9710.

REAL massage, infra-red rays, 3350 Wilshire Blvd. Apt. 2, corner Tower.

MASSAGE
ELECTROTHERAPY. LA. 1953.

MASSAGE, showers, baths. 8113½ Seville, Room 1, South Gate. Open Sun.

MASSAGE, licensed masseur. Physicians' cases at their home. EX. 6822.

BATH, massage, sweat. Expert nurse. 1257 W. 7th St. 10-10. Sun. 10-6.

SWEDISH MASSAGE
Cabinet baths. 3091 W. Pico. RO. 3088

Massage $2. 1820 W. 9th

MASSAGE, electric treatments. 4519 Whittier Blvd. Apt. 1. 10-6. Sun. 10-3

EXPERT European masseuse. OR. 2476. Will go to your home.

MASSAGE, scalp and manicure. 817 Orpheum Theater Bldg.

MASSAGE, Hotel Breakers, corner 5th and Ocean, Huntington Beach, Calif.

MASSAGE. Hours 10-10. Open Sunday 8221 SANTA MONICA BLVD.

MASSAGE. Cabinet baths, alcohol rubs. 3113½ S. Main St. 10-9. Open Sun.

STEAM baths and massage. 322 Stack Bldg. Hours 10-6; Sun. 10-4.

BATHS, massage, hours 10-7; open Sun. 6242½ Compton Ave., Room 2.

LIFE health massage. Your home or mine. 217½ W. Chestnut, Glendale.

NURSE, SPECIAL TREATMENT, SALT GLOWS, MASSAGE. DU. 3983.

INSTITUTE, Swedish massage. 323 Union League, 2nd and Hill. VA. 0270

TRAINED NURSE, therapy, massage. 510 Fay Bldg. 326 W. 3rd. 10-7 p.m.

MASSAGE, $2 if you bring this ad. 307 S. Hill St., Room 308. Open Sun.

TRAINED nurse, masseuse, expert. Take patient my home. AT. 6574.

SCIENTIFIC MASSAGE. EM. 3165. 8323½ WASHINGTON BLVD.

Medical and Physicians —3-B

DR. SHORES. Catarrh, deafness, rheumatism, asthma, lungs, skin, blood, heart, nerves, stomach, kidneys, liver, chronic diseases, specialty 30 years. 323 W. 6th st. Hours 11-7. Sat. 10-2.

Sanatoriums, Hospitals, Etc.—3-C

Barton Sanatorium
Glenney Ranch, Monrovia is in possession of a wonderful remedy for tuberculosis that is said to kill the bacillus, build up the tissues and heal the lungs. We are aware that the public has come to look with distrust upon new discoveries in the medical world, because many charlatans and quacks have taken advantage of a credulous public. 24 patients have already been discharged as entirely well. $20, $25 week. Medical services included. Phone Blue 323

WILSHIRE district, just opened, lovely quiet home for convalescents. Excellent meals, music, library. 965 Arapahoe. DU. 1720.

KINDEST attention given semi-invalids and elderly people. Nurse of 15 years' experience. Best of references, close in. 223 S. RAMPART. EX. 7385.

REST home, Monrovia. $60 month, asthmatic, chronic and aged people. DR. 1244. Red 235, Monrovia.

AGED, convalescents, $35 month up, phone San Fernando, Green 4062.

NURSE'S home, good care for aged, convalescents. Reasonable. JE. 8666

VACANCY for convalescent in nurse's home Phone DU. 6554, mornings.

LOVING care given convalescents in my comfortable home. EX. 8441.

Society Meetings —3-D

STRANGERS' SOCIAL CLUB
Meets every Tues., Thu., Sat., at 4067 W. Pico. Cards, games. Modern and old-time dancing. EM. 6141.

Dentistry —3-E

PLATES repaired while you wait. LLOYD'S. 424 S. Broadway. Rm. 700

Foot Specialists —3-M

BUNIONS reduced ½ at once. No pain. Wear your pretty shoes. 533 W. 8th

Theatrical —3-P

TROMBONE PLAYER—About 20 years old, wanted for Hollywood Collegians' Orchestra. F. and M. tour. Phone GR. 6370 or WH. 8682.

RUSSELL'S Tap Dancing Studio for stage and screen. Chamber of Arts Bldg., Adams at Hoover. EM. 0727.

TRAVEL OPPORTUNITIES—
Land, Water, Air —3-H

CHICAGO $30
Bus leaves about July 13th.
Also Daily Excursion Busses
AUTHORIZED BONDED AGENT
Pickwick Hotel, 833 S. Grand. TU. 4946

VACATION TRIP
Travel Bureau offers trip to National Parks at low cost. Folder. Address PP, box 123, Times Office.

NURSE traveling to British Columbia would care for children or invalid for transportation, July 5 or 6. 536 N. June. GR. 6554.

PORTLAND. Doctor driving will take 1 or 2 for company. Pay own expenses. Address S. box 2, Times Office.

Union Pacific Stages
451 S. MAIN. FA. 1148.

WANT transporation for 3 to Sequoia National Park. Round trip. Pay own expenses. GA. 3060.

DRIVING to St. Louis Sunday 6th p.m. Take 2 help drive. DU. 1780.

WILL help drive to Dallas, Memphis. References. Room 392, Rosslyn Hotel

DRIVING east, can take 4 help drive. 353 W. Elk, Glendale.

AUTOS FOR HIRE—
With or Without Drivers—3-R

BUICK 7-passenger, '30. $1.50 hour; 12½ cents mile. Owner drives. MO. 14291.

NEW PACKARD CLOSED CAR. Owner drives. LOW RATES. OL. 1612.

7-PASSENGER Cadillac limousine, low rates. Owner drives. DU. 8652.

SPECIALTIES FOR WOMEN
Beauty Aids, Etc. —3W

TAKARA
HYGIENIC POWDER
for feminine hygiene, a soothing, cooling and cleaning wash. 50c and $1 per package. For sale at all Owl and other drug stores.

THE NEW ($15) ARTISTIC CROQUIGNOLE wave $4. Sets itself. 6 months' free care with 50c shampoo. Open evenings. J or V car. RE. 9416. DU VERNET, 3106 S. VERMONT.

HOT OIL-EGG SHAMPOO
HAND DRYING 50c Room
802 Brack-Shops Bldg. TU. 1640.

PERSONALS—
Business —4

GENTLEMAN, 35, unencumbered, wishes to meet party in like circumstances to join in buying and operating chicken ranch or small business. Have 6-room bungalow to trade and need some cash for stock and other expenses. Address R. box 184, Times Office.

WELL-known old residential man, wife, just sold own home, will live in home in exchange for rent. Show if for sale. Anywhere within 10 miles of Beverly Hills. References. 9 to 11 only. HE. 4329.

INJURED person wants witnesses to auto collision occurred at Lankershim and Riverside Drive, March 9, 1930, between Packard touring car and Essex coach. Call Davis. TH 3391.

WOULD YOU LIKE TO MANAGE an apartment? See Florence Pepin for free analysis of your natural ability and assistance in getting into this well-paid profession. 539 S. RAMPART. DU. 2133.

$250 GETS YOU
Town lot and 40 acres, oil leases. Big boom area. $30 down, easy terms. Address N. box 196, Times Office.

MIDDLE-aged lady must have work, or temporary assistance, her husband is ill and their money gone; write Mrs. F. Helm, General Delivery, Hawthorne.

AUTHORS, WRITERS get results. We market novels, stories and articles. Authors and Journalists' International Syndicate, 777 S. Irolo St., L. A. DU. 1462.

YOUNG lady with good business ability, wishes position as secretary; or social secretary to party traveling. References. GL. 5328.

Social Center EM. 2302
Refined social contact assured. Card parties, dancing, etc. Reference.

FURS restyled and repaired by experts now. Stored free. Summer rates. All furs greatly reduced. SITKIN, 339 S. Western. EX. 2433.

DISABLED war veteran will do anything legitimate for permanent position. Address R. box 222, Times Office.

AUDITS and bookkeeping service — monthly or otherwise. Terms reasonable. Address R. box 273, Times Office.

ALL CLUB MEMBERSHIPS. I pay cash but sell on easy terms. Est. 1920. "Club" Brace, Detwiler Bldg. TR. 9929

SOCIAL BRIDGE AND LESSONS Tuesday afternoon, Friday evening. Wilshire Bridge Studio. OR. 7626.

HIP REDUCER
Stepins, hand-woven, surgical elastic. Personal service. Esther Muff. OR. 0685

ALCOHOLISM — Two-day treatment. ALNAR SYSTEM. Literature. DU. 1360 or GL. 0769. 118 S. Rampart.

INTELLIGENT young woman wishes loan of $85 to complete course of studies. AT. 0462 after 12 noon.

IMMEDIATE assistance needed by lady writer. Specific short time. Address R. box 75, Times Office.

HISTORIC old flag of Rebellion (heirloom) 35 stars. AT. 8611.

CONVALESCENTS, private rest home. Registered nurse. RE. 6945.

REFINED young man, chauffeur, can supervise boys. References. VE. 4723.

AWNINGS—NEVER-RIP WINDOWS $5 CAMPBELL AWNING CO. AX. 0510.

TYPEWRITERS rented, 3 months $5. Free delivery. FI. 1122.

DEAUVILLE Beach Club membership for sale. TU. 8409.

CASH paid for ladies' smart apparel. 1620 W. 6th st. DR. 1935. D car.

FALSE TEETH REPAIRED. R. Nesmith, 424 Bryson, 2nd-Spring. TU. 9392.

Inquiries, Missing People —4-A

JOHN Walter B. communicate Sisters Maggie, Lizzie, Long Beach.

BUSINESS NOTICES—
Of All Kinds —6

TYPEWRITERS rented, 3 months $5. Free Delivery. FI. 1122.

Moving, Trucking, Transfer —6-T

FURNITURE shipped to any point in U.S. No crating necessary. WE. 3906.

Patent Attorneys —6-M

F. E. MAYNARD, Registered. 20 years' experience. 315 W. 9TH ST.

Patents, Inventions, Patterns—6-N

INVENTIONS MADE TO PRODUCE Let us secure your patent. Income. W. Baff, Room 320, 205 S. Broadway.

EDUCATIONAL — SCHOOL,
College, Private Instruction —7

Fooling the Boss
Is NOT a popular indoor sport any more. It can't be done. You've GOT to deliver the goods or get off the payroll. Only TRAINED men can hold steady jobs today. There IS a demand for auto experts. Our FREE employment service gets the jobs. Send for free auto booklet and employment FACTS. Visit our shops today. Open Monday and Thursday evenings.
NATIONAL AUTOMOTIVE SCHOOL
4006 S. Figueroa St.

DRESS DESIGN, MILLINERY, FASHION ILLUSTRATION, French Draping by Paris designer. Fashion-Art Studios, 3275 Wilshire, Studio 5. EX. 2675.

WILSHIRE School, day and resident; ages 4-10; 6 weeks' summer session, commencing July 14. 997 S. Manhattan Pl. EM. 6110.

TYPISTS can qualify in six weeks as stenographers with Speedwriting. DAYS-NIGHTS. MacKay's, 612 S. Figueroa and 2711 W. 6th.

TUTORING—High school teacher will coach pupils in mathematics and English. WY. 5447.

CARTOONING TAUGHT
See MEYER-BOTH (ad class 10CA)

LEARN PHYSIO-THERAPY — Doctor's office. 1117 W. 6th St. VA. 8305.

Musical, Dramatic —7-A

VOCAL teacher, Antonio Fuschi, Italian method, makes your voice 100%. Reasonable tuition. 730 S. Westlake. FI. 1643.

SINGERS selected for Hollywood Opera Co. by appointment. EXposition 8238

GUITAR, STEEL. Genuine Hawaiian teacher, learn Hawaiian way. AT. 6757

Professions, Languages —7-B

ADULTS needed, men and women, 25 to 50. Speedwriting in 6 weeks. MacKay Colleges, 612 S. Figueroa. 2711 W. 6th.

Dancing —7-C

BALLROOM DANCING. Individual, private instructions by capable young ladies. 215 W. 9th. VA. 3384.

2 YOUNG ladies will give 6 private lessons, $3. 718 S. Alvarado. DR. 9109.

6 PRIVATE lessons, $3.50 by 2 young ladies. 341 So. Alvarado. DU. 3980.

TAP-clog, Buck, complete course $15; private. DR. 9109. 718 S. Alvarado.

PRIVATE lessons by young lady 75c. 10 for $6. 3101 Wilshire. DR. 8664.

CONTRACTORS—
And Builders —8

WE BUILD & FINANCE
Our own funds. No bonus.
One Mortgage Entire Loan
Eliminating costly seconds
Let us show you what we have done.
Globe Investment Co., Inc.
1636 N. Vine St. Phone: HO. 6164

WE BUILD & FINANCE
4-ROOM, $1450; 5-ROOM, $2300. STORES, COURTS, APARTMENTS. We own large lumber yards. Lower all bids. City and country. F. J. LEAVER & CO., Contractors. 1024 Black Bldg. VA. 4455.

WANTED contractor to build first of a number of small houses in new tract being opened by developers of Fontana. You will be expected to buy and build. EL. 1661.

GOLF COURSES
DESIGNED AND BUILT
DEUPREY BROTHERS. CX. 8853.

PAINTING, papering, roof repairing, plastering, cement work. Terms. AX 7072.

We build and finance 100%
4269 BEVERLY BLVD. NO. 7504.

GARAGE, $45 up, any size, anywhere. Shell of small house, $150. 613 W. 54th st. A. M. WILSON. AX. 8781.

CARPENTERING, painting, concrete work. Equipped for anything. New or old. Reliable and efficient. VE. 4896.

BERT DALE
Apartments, stores built and financed. 340 N. La Brea. OR. 1141.

C. Wesley Taylor, 4, 5 and 6 rooms, $1500, $1700 and $2100. WH. 5798.

BUILDING, cement work; references. Mahaney, 409 Kilkea Dr. OX. 0715.

BUILD on your lot. Pay as rent. Agnew, 421 H. W. Hellman Bldg. TU. 7832.

CARPENTRY, building all kinds, expert remodeling. Thomson. RE. 5733.

BUILD AND FINANCE 100%
Petersen, 1315 S. Flower. WE. 2227.

Cement Work —8-D

CEMENT, neat work, lowest prices, anywhere; estimates free. GA. 1942.

CEMENT work, low price, immediate service. Free estimate. OX. 6925.

Bids Wanted —8-F

WANT brick contractor to build one-story warehouse, take 5-room bungalow, one mortgage, part pay. CR. 8270. 932 N. Fairfax ave.

BID on plaster and electrical work. Vantyne, 4648 La Mirada.

Hardwood Floors —8-K

FLOORS machine sanded, cleaned, waxed. Hansler, EM. 7324. RO. 8923

WANTED—HELP—
Male

Miscellaneous —10

JANITOR and wife (white) at once for apartment house. Hotel Personnel Bureau (Agy.) VA. 6984.

COOKS, Pantrymen. RELIABLE AGCY, 304 S. Broadway, Room 226.

WANTED—HELP—
Male

ADVERTISEMENTS under this heading are restricted to those offering bona fide positions without any investment required. Positions requiring an investment will be found under the heading, "Investment Required." Educational ads will be found under the heading, "Educational—School, College, Private Instructions," "Business Training Course" and "To Learn Trades."

Miscellaneous —10

POULTRYMAN, local experience, with established route, buying and selling, who can furnish bond and prove results, one capable with own facilities to handle a minimum of 500 a week. Must be a good business man looking for a future and steady income. State fully about yourself and what you are capable of earning with proper finance, based on your experience. Address R. box 95, Times Office.

AUTO mechanic, percentage. Radio cabinet assembler, piece work. Metal spinner, 85c hour. Soda bottler, $20 week. Cook's helper, $30 month, found. Ranch hand, Imperial, $85 month. Ranch handy man, $45 month, found. Man and wife, wife do maid work, $20 month, apartment. Closed all day July 4th. Murray & Ready Employment Agency, 504 Towne Ave.

SPANISH AMERICAN man who understands thoroughly and has had experience in making hand-made Clay Roofing Tile. Steady job for capable man. Write or wire. New Mexico Clay Products Co., Inc. Albuquerque, New Mexico.

PHONE: MAdison 2345
for TIMES Want-Ads. No credit arrangement necessary. Courteous, experienced ad-takers, day and night.

2 MEN for order department new photo studio just opening. Permanent work and a chance to connect with the fastest growing organization in Los Angeles. Apply at 2410 W. 7th.

STUDENTS, 2, light outdoor publicity work, weekly salary $21 plus liberal bonus; must be high school graduates, returning to school preferred. 426 S. Spring, room 404.

TWO well appearing men acquainted with medical and dental profession. Reference required. Address R. box 37, Times Office.

COLLEGE student or teacher, travel for summer. Healthful work, $155 for 2 months. Call 608 W. M. GARLAND BLDG.

YOUNG men, not over 22, travel, circulation crew. University students preferred. 407 Chamber of Commerce Bldg.

WANTED: Good all-around furniture and van man. Kimball Transfer and storage. 8109 MELROSE AVE.

CARRIER BOY! MORNING PAPER ROUTE BETWEEN EAST 104TH and EAST 112TH. THornwall 7836.

YOUNG MAN DELIVER RETAIL EGG ROUTE. 11277 VENTURA BLVD., NORTH HOLLYWOOD.

AUTOMOBILE HELP.
AUTO AGCY., 702 E. 6TH ST.

MACHINE SHOP BOY ....OPEN
MUTUAL AGCY., 253 S. Broadway.

Store and Office —10-A

OPENING with responsible firm for man having knowledge of bookkeeping and ability to operate typewriter. One who has had experience with Building Contractor's records preferred. Particularly payroll, cost records and billing. Must qualify for bond. Write fully general qualifications and experience, also age and salary expected. Address R. box 179, Times Office.

BY old established mortgage company and real estate office, young men able drive car, handle rentals. Also knowledge general office work required. Address T. box 485, Times Branch.

YOUNG man stenographer with knowledge of bookkeeping. Must be experienced. State age, salary wanted to start, qualifications, etc. Address R. box 541, Times Branch.

ORGANIZATION BUILDERS
206 Chamber of Commerce Bldg. Closed today. See our lists Saturday and Sunday.

YOUNG man assist light work for Commercial Art, Secretarial or law course University of West, 747 S. Hill.

SALESLADIES, experienced handbags and jewelry; write particulars. Address R. box 545, Times Branch.

CLOSED JULY 4TH
Los Angeles Commercial Service Agy. 307 Van Nuys Bldg. 7th and Spring.

SPEEDWRITING, Machine Accounting, Stenotypy, 10 new courses. MacKay Colleges, 612 S. Figueroa, 2711 W. 6th

CLOSED 4TH JULY
CONSOLIDATED AGENCIES, INC., 215 W. 7th (Agcy.) Suite 932.

TYPIST, young $100
Pacific Commercial Service Agcy. Rowan Bldg., 5th and Spring Sts.

BOOKKEEPER, Stenographer $30
Collins Agy. 1234 Loew's State Bldg.

Business Training Courses—10½-A

M-A-N-A-G-E-R
Burlingame was a bookkeeper in Imperial Valley. NOW General Manager for Hollywood Concern.
ASK ABOUT HIS SUCCESS.
HADLEY SCHOOL OF EXECUTIVE ACCOUNTING, 330 N. Los Angeles.

Become a C.P.A.
Learn "Accountancy, the Profession That Pays," in spare time. Home Study. Learn our Salary Doubling Plan. Get free book, "Accountancy." La Salle University, 458 S. Spring.

Salesmen, Solicitors —10-B

INVESTMENT Securities or Bond Salesman with clientele to specialize on fixed investment trust shares and conservative bond issues. Liberal basis of compensation will be offered to right man.
MR. EMMONS, 721 BANK OF AMERICA BLDG

NOTICE
The Pacific Mutual Life Insurance Company will interview a limited number of men for permanent, dignified, unusually well-paid sales positions. Ask for MR. ARMS, 322 Pacific Mutual Bldg., Sixth and Grand avenue.

LIBERAL drawing account of $30-$35 week or more to start is offered 3 neat-appearing men by an old established 2 million dollar corporation. These positions are permanent and offer rapid advancement to capable men. This work is not selling or soliciting. Mr. Brewer. 1701 S. Grand Ave.

SALESMEN—Do you want to make more money—make it quicker, with less assistance? We have it. Investigate and be convinced. We are on the air.
814 Commercial Exchange Bldg.

SALESMEN — Remunerative territory open for alert salesmen, capable of calling on merchants, jobbers and manufacturers. See Mr. Cooley, 2 to 5 p.m. Dreiss Alarm Maintenance Co., 2415 W. 9TH ST.

SALESMEN—HARD HITTERS FOR ROAD. Large corporation, interesting work: no selling, no samples to carry; large income; steady employment. Industry and aggressiveness necessary. 411 S. Main, Room 409.

PERMANENT position with Eastern manufacturer in this city. This gives you an opportunity to become assistant manager this fall. If you are a worker, apply 10 a.m. sharp, room 611, 1031 S. Broadway.

CAPABLE of dealing with business executive, exclusive territory on commission basis where your earnings are only limited by yourself. Address R. box 544, Times Branch.

MAN of neat appearance, capable meeting the public, $25-$30 week start. No selling. Miss Evans, 318 Lawson Bldg., corner Brand and Wilson, Glendale.

Industrial Insurance Men
QUICK SALES. BIG MONEY
NO LAPSES
1307 Great Republic Life Bldg.

SECURITY SALESMEN—Men with good records for new fast deal. Plenty of qualified leads. Ask for Mr. Bowers, 930 Western Pacific Bldg., 1031 South Broadway.

WE have opening for two newspaper solicitors, salary and commission to producers. No sheet writers wanted. Santa Barbara Daily News.

ORGANIZER experienced in civic club or fraternity work; state age, experience and phone. Address R. box 223, Times Office.

EXPERIENCED salesmen on small farms, direct leads from advertisements furnished. Taylor, Room 408, 635 S. Hill. VA. 0515.

MEN WITH SALES ABILITY earning $12.50 per day with our new photo coupon. Good territory. No investment. 909 Loew's State Bldg.

DISTRIBUTORS wanted. Fastest selling patented article ever offered. Factory to you. $20 to $30 a day if worker. Rear 987 So. Manhattan Pl.

SECURITY SALESMEN. Old established firm. 32 producers averaged $239 last week. Apply 639 S. SPRING, SUITE 525.

BARBER, licensed, with sales ability and experience, with car. Real money to right man. Write Mr. Fisher, 34 Magnolia Ave., Long Beach.

NEWSPAPER solicitors, attractive commission and large bonus. Apply before 9 a.m. MR. HOGAN, 6363 Hollywood Blvd., Room 18.

SALESMEN or women to solicit building and loan accounts. 617 H. W. Hellman Bldg., 4th and Spring.

SALESMEN FOR GLENDALE
REAL SILK HOSIERY MILLS
315 W. 5TH ST. RM. 518.

SALESMEN WANTED
THE T. J. LAWRENCE CO.,
624 S. LA BREA.

SALESMEN FOR HOLLYWOOD—
REAL SILK HOSIERY MILLS
315 WEST 5TH ST., ROOM 518.

REAL estate exchange salesman in old established office. Apply 1713 Wilshire Blvd., Santa Monica.

FLOUR salesman, L. A. experience necessary; commission basis, drawing account. 639 San Fernando Bldg.

SECURITY salesman, earn $1000 monthly or better. Call 210 Pantages Theater Bldg., Hollywood.

SOLICITOR for reliable tile firm. Man or woman. 7822 S. Broadway.

WANTED—HELP—
Male

Salesmen, Solicitors —10-B

Salesmen and Beginners
For Los Angeles and vicinity. An independent business of your own without investment. Protected territories, established clientele
Real Silk Hosiery Mills
315 W 5th St. Room 518.
World's Largest Silk Hosiery Mills

EXPERIENCED security salesman. A clean producing sales record of conservative investments is necessary to procure connection which should lead to permanent executive position with old established financial house with 11 branch offices. Qualified leads furnished to those who follow our system. Apply only between 2 and 4 p.m. Room 408, 810 S. SPRING.

SALESMAN
Experienced man, permanent connection. Lucrative pay. For appointment phone Mr. King, AL. 1121. 9 to 12 mornings.

BOYS to sell ice cream. 701 E. 2nd. 7110 Compton. 1308 San Julian.

SALESMEN call 9:30 a.m. Monday, 1102 Broadway Arcade Bldg.

MAN with car, 8-hour day, 10 a.m. sharp. 848 SO. FLOWER ST.

SALESMEN for large 50-year-old firm. Address RZ. box 208, Times Office.

YOUNG man with light car, $8 a day if qualify. 2724 W. Slauson.

Trades —10-C

PRESSMAN thoroughly experienced on Miehle vertical and Colts Armory platen; must be good feeder and excellent on make ready; state qualifications by letter, $35 weekly. Address R. box 507, Times Branch.

PRESSMAN thoroughly experienced on feeding and make ready on Thomson cutter and creaser; thorough knowledge of folding box business essential, salary $30 weekly. Address R. box 539, Times Branch.

LINING machine operator, must be thoroughly experienced either on Parry liner or glueing machine; state qualifications. Address R. box 537, Times Branch.

EXPERIENCED band saw man for furniture factory. Must be fast and accurate. 75c per hour. Address R. box 538, Times Branch.

BARBER, licensed, with sales ability and experience, with car. Real money to right man. Write Mr. Fisher, 34 Magnolia Ave., Long Beach.

FOREMAN and die maker, folding box factory, state qualifications in letter. Address R. box 532, Times Branch.

Commercial Art —10-CA

MEN—WOMEN—
Do You Like to Draw?
Meyer Both Co., large studio, employing over 100 artists and having 5000 clients, now offers spare-time training in Commercial Art without interfering with present position. Materials furnished. Write or call for illustrated catalog.
STUDIO OFFICE
916 W. P. STORY BLDG.
6th at Broadway. Open Till 8 P.M.

SHOW card and ad writing, days $15, Nights $10. MacKay's, 2711 W. 6th.

Professions, Vocations —10-F

WANTED
ARCHITECTURAL DRAFTSMAN, we can use a man who has had a number of years in an architect's office. He must be efficient in the design of Spanish and Mission Architecture. He must be able to handle draftsmen, lay out their work and write specifications, and must be fast and neat. We have plenty of time in which to select such a man, if you are not competent, do not bother us, as we do not want an apprentice. In writing give experience, references and reason for wishing to make a change. Submit drawings of any work you have originated. These must be accompanied with stamps for their return. State salary expected.
CHARLES S. RUSSELL
208 Hightower Bldg.
Oklahoma City, Okla.

DOCTOR, California licensed physician, one month's relief. Central Registry (Agy.) 702 W. 17th

WANTED—HELP—
Female

ADVERTISEMENTS under this heading are restricted to those offering bona fide positions without any investment required. Positions requiring an investment will be found under the heading, "Investment Required." Educational ads will be found under the heading, "Educational—School, College, Private Instructions," "Business Training Course" and "To Learn Trades."

Miscellaneous —11

MIDDLE-aged refined woman who wants good home to act as companion, 2 in family, no children. DU. 7353 Saturday or Sunday before noon.

NEW studio, now open in Los Angeles, needs 2 ladies in the order department. Apply 2410 W. 7TH ST.

MANICURIST, WHO CAN OPERATE P.B.X. MEN'S CLUB, $70. Address R. box 563, Times Branch

SUMMER at beach, college student or teacher. Pleasant work. 117 W. 9th St., Room 608.

CLOSED today. Open Saturday morning. FRY AGENCY, 607 S. HILL ST.

WAITRESSES, Cashiers. RELIABLE AGCY. 304 S. Broadway, Room 227.

OPERATOR ON CUSTOM SHIRTS. VOGUE, 7036 HOLLYWOOD BLVD.

Store and Office —11-A

STENOGRAPHER
(PERSONNEL DEPARTMENT)
OIL COMPANY
INTERESTING opportunity for advancement, various types personnel work. GOOD STENOGRAPHER, COLLEGE GRADUATE under 30. Some personnel or social service experience. Beginning salary $125. Reply own handwriting. Address R. box 178, Times Office.

EXPERIENCED bookkeeper for ½ days in oil company office. Married lady preferred. Answer in own handwriting and give references. Address R. box 535, Times Branch.

STUDENT TO ASSIST LIGHT WORK FOR COMMERCIAL ART, SECRETARIAL OR LAW COURSE. UNIVERSITY OF WEST, 747 S. HILL.

NIGHT classes in Speedwriting, Stenotypy, Gregg and Machine Accounting. MacKay Colleges, 612 S. Figueroa and 2711 W. 6th.

WE WISH OUR CLIENTS AND APPLICANTS A GLORIOUS FOURTH.
VAN KEUREN SERVICE

STENOGRAPHER, figure oil run $110
A-1 Dictaphone, Stenographer $108
F. S. BEAVIS, Agy. "Everything Human for the Office." Chapman Bldg.

OFFICE closed all day Friday. See our ad Saturday.
ORGANIZATION BUILDERS (Agy.) 206 Chamber of Commerce Bldg.

STENOGRAPHER IN STUDIO, GENERAL OFFICE, YOUNG, ATTRACTIVE ....OPEN
1220 Garfield Bldg. VA. 8156.

LEGAL stenographers ......$80-$90-$110-$150
A-1 BURROUGHS bookkeeper $110
Collins Agy. 1234 Loew's State Bldg.

CLOSED JULY 4TH
Los Angeles Commercial Service Agy. 307 Van Nuys Bldg. 7th and Spring.

CLOSED INDEPENDENCE DAY
Business Service Bureau (Agcy.) 312 Spreckels Bldg. 714 S. Hill.

CLOSED INDEPENDENCE DAY
PACIFIC AUDIT AND SYSTEM CO., INC. 829 Story Bldg. (Agency.)

STENOGRAPHER and assistant bookkeeper, auto experience. Ken Clarke's (Agy.) 425 Venice Bldg. WE. 8916.

IF unemployed or wanting a better office position, call 1010 Metropolitan Bldg., 315 W. 5th. AGENCY.

ELLIOTT-FISHER, Burroughs, Moon-Hopkins, comptometer, 6 weeks. Machine Accounting Institute, 605 W. 7.

SALESLADIES, experienced handbags and jewelry; write particulars. Address R. box 552, Times Branch.

NEED 5 girls to prepare on COMPTOMETER. Reduced summer rates. HEINZ, 541 DOUGLAS BLDG.

STENOGRAPHER, figure oil run $110 F. S. BEAVIS, Agy. "Everything Human for the Office." Chapman Bldg.

EASY Payment Plan or Earn While Learning. MacKay Colleges, 612 S. Figueroa and 2711 W. 6th.

EARN tuition, attend school ½ day, other ½ in refined position. Figures Secretarial School, 605 W. 7th.

CLOSED JULY 4TH
Business Woman's Registry (Agy.) 620 Hollingsworth Bldg. 6th and Hill

CLOSED JULY 4TH AND 5TH
909 Lincoln Bldg. (Agcy.) 742 Hill.

Business Training —11½-A

BE AN APARTMENT MANAGER—
Practical experience guaranteed in large Hollywood apartments.
BRYSON SYSTEM.
306-307 First National Bldg., Northeast corner Hollywood boulevard and Highland, Hollywood. GL. 0669.

WILSHIRE COLLEGE
Apartment House Management
SOCIAL EXECUTIVE TRAINING CLASSES DAILY AND EVENING
Extra Special Rates to July 7th.
3136 Wilshire. WA. 5612.

STUDENT earn $30 month, assist office ½ days or room, board and $30 month at other work. EFFICIENCY BUSINESS COLLEGE, 747 S. HILL.

SWITCHBOARD instruction for office, hotel, apartment house. Short, complete, reasonable. California Training School, 2711 W. 6th st. DU. 2133

PACIFIC Commercial College, 909 S. Hill: girls for ½ day office, $27 month, attend school ½ day; other work, room, board, $30. VA. 9138.

QUICK, intensive switchboard course 1 hour or more day. Pacific Commercial College, 909 S. Hill. VA. 9138.

CONVENIENT credit. Pay a little each month. MacKay's, 612 S. Figueroa and 2711 W. 6th.

WANTED—HELP—
Female

Business Training —11½-A

WE WANT GIRLS
BE INDEPENDENT. ENROLL in MARINELLO SCHOOL
Day and evening classes.
Free Employment Department.
For a limited time
PRICE GREATLY REDUCED
ALSO FREE EQUIPMENT
FOR A FEW DAYS ONLY
NATIONAL SCHOOL OF COSMETICIANS
2404 W. 7th. Fitzroy 2114.

DICKINSON SECRETARIAL SCHOOL Offers the ONLY 30-DAY COURSE in the United States for secretarial script dialogue for motion-picture studios. Indorsed by leading directors and writers.
426 S. SPRING. MU. 8808.
6912 HOLLYWOOD BLVD. GL. 8054.

APARTMENT HOUSE MANAGEMENT The California Training School offers you at small cost a thorough practical and proven training. Our Service Bureau always ready to assist you. Letters from our satisfied graduates come in daily. 2711 W. 6TH ST. DU. 2133.

SHORTHAND, Dillon reporter and private teacher. Wilcox Bldg. 21st year

SECRETARIAL and machines, nights. $7 month. Figures School, 605 W. 7th

Saleswomen, Solicitors —11-B

BOOK saleswoman with record of definitely successful field work for the past two to five years on Pacific Coast. Trainers, organizers and managers' positions open on salary plus commission basis for woman willing to demonstrate ability in field now until Sept. 15th, when we launch our regular fall expansion program. Write or call personally. P. F. Compton & Co., 542 S. Broadway.

LADY. Middle-aged lady assistant needed for special contact work. See PERSONNEL DIRECTOR, mornings. 139 West 5th St.

LADY with business ability and personality not over 35 years of age, to interview clients for artist, commission basis. HO. 7560.

LADIES—PHOTO COUPONS
Full or part-time work. No experience necessary. Samples free.
909 LOEW'S STATE BLDG.

WOMEN to introduce HANDY-POM, house-to-house, pay daily. 508 W. P. Story Bldg., 610 S. Broadway.

WOMEN to introduce HANDY-POM, house-to-house, pay daily. 508 W. P. Story Bldg., 610 S. Broadway.

SALESWOMEN, demonstrators, of good address, territory open. Exclusive agents. 2026 W. 11TH ST.

SOLICITORS
SEE NINON HUDSON
3142 WILSHIRE BLVD.

Experienced Designer
For silk dresses, popular price line. Must be able to make snappy, youthful models. Salary no object to right party. A. W. Hackel, Ltd., 850 S. Broadway, Room 1010.

To Learn Trades —11½-C

CANDY making, chocolate dipping. Learn a profitable trade. Liberty Candy Co., 4th floor, 353 S. Broadway.

Household, Domestic —11-D

COOK, $100, 2nd maid, $90. Good generals, $40-$80. Miss Brown, WA. 5684, 107 S. Rampart.

Herbinson's Agency
Affiliated with THE MODERN SCHOOL OF COOKERY.

WOMAN, not over 40, white or colored, clean, reliable, for general housework. Good plain cook, 3 in family, $45. 1172 Point View St. OR. 8776.

HOLLYWOOD PERSONAL SERVICE Agy. Best domestic positions in Hollywood, Beverly Hills. GL. 1183. 6331 Hollywood Blvd. Room 322.

DO COME TO THE OCEAN—Want A-1 maids, cooks, couples and general domestic help, good pay. Scotanus Agy. OX. 9500, Santa Monica 24868.

AA1 DOMESTIC SERVICE AGENCY SERVES MOST EXCLUSIVE HOMES with servants. 312 STACK BLDG. 4TH AND BROADWAY. FA. 4957.

WHITE girl for housework and drive car. Stay nights, 2 adults, $30 month. Increase if satisfactory. JE. 7728 between 10 and 12 a.m.

COUPLE, cook, chauffeur, butler, $175 General houseworkers, $50 to $90 MUTUAL AGENCY, 253 S. Broadway. FA. 4951.

WHITE girl, general housework, mother's helper, plain cooking, private room, bath, $40. 1368 Holmby ave. Phone West L. A. 33146.

GENERAL MAIDS, $60-$85
Cooks, couples, second girls and mother's helpers. All nations. Swedish Agy. Room 210, 304 S. Broadway

COOKS, couples, all domestic workers rely on Melruth Beverly Hills Agy. Courtesy at 421 Canon Dr. OX. 6114

WHITE woman or girl, light housework and care of child; pleasant home, $25 month. OL. 2397.

WOMAN with boy 6-12 years, cook in boys' mountain school. Good home. $20 month. 2374 7th St., Riverside.

POSITIONS open for reliable help. BROWN Agy., 9507 Santa Monica Blvd., Beverly Hills. OX. 7131.

CHINESE cook. Hollywood Employment Agy., 4366 Sunset. OL. 1967.

TRUST OUR JUDGMENT in selecting your help. Mirror Agy. OX. 9803.

GERMAN, general housework, 2 adults. Address S. box 135, Times Office.

Professions, Vocations —11-F

NURSES
Nite supervisor near city $125 found
Graduate nurse, city ......$90 found
Hummel Bros. Agy., 529 Towne Ave.

HOSPITAL POSITIONS OPEN FOR RECENT GRADUATE NURSES. Central Registry Agy. 702 W. 17th.

WANTED—HELP—
Male and Female

Miscellaneous —12

TRACT SALESMAN AND WIFE
For Vista Irrigation District Avocado Subdivision. Live at tract in small apartment. Free rent, commission and override. Write experience, etc.
Address R. box 549, Times Branch.

WANTED—Men and women of good appearance, big money every day; of interest to every property owner in county, all waiting to be called upon. This opportunity is yours now. Call at 217 W. 6th st., 2nd floor.

WE offer full Gregg Secretarial Course to girl or boy in exchange for work in office. MacKay's, 2711 W. 6th.

FIRST class lighting fixture designer. Work evenings. Address R. box 121, Times Office.

SUBSCRIPTION solicitors for new sure fire magazine, good pay. 10 a.m. 427 DOUGLAS BLDG.

Instructions Miscellaneous —12-B

POSTOFFICE clerks, mail carriers. $1700 to $2300 year; men 18-45; steady; common education sufficient. Paid vacation. Sample examination, coaching and full particulars free. Apply today sure. Address M. box 29, Times Office.

SALESLADIES, limited number between ages 25 and 40; now employed to fill class in 3 months' salesmanship course, complete scholarship $5. Phone TR. 1527 for appointment.

EMPLOYMENT—
Requiring Investment —14

YOU CAN EARN GOOD MONEY IN SPARE time at home making display cards. No canvassing or soliciting. We instruct you and supply you with work. Write today for free booklet. The Menhenitt Co., Ltd., 134 Dominion Bldg., Toronto.

THOROUGHLY experienced banker to take charge of country bank. Good Southern California town, near here. Must invest in stock of same. Answer by letter only, giving qualifications. Address BANKER, 915 FOREMAN BLDG., LOS ANGELES.

PARTNER, all or ½ interest. Must be experienced in cafe business. Services required more than capital. Mr. Campbell, DR. 8401, HO. 0335.

DENTAL technicians, young men and women, to learn profession. Small investment. No school. Wages immediately. 511 Rives-Strong Bldg.

1ST class lighting fixture designer. Work evenings. Address R. box 121, Times Office.

WOMAN, good offer, lunch, candy, ice cream, living-room. 1400 SUNSET.

INEXPERIENCED men, sign work, $7-$9 day. $15 required. 5963 S. Hoover.

WANTED—SITUATIONS—
Male

Miscellaneous —15

ACCOUNTANT, 39, married, executive ability, trustworthy, capable full charge, efficiency expert, diversified experience, desires connection with progressive firm, part or full time, anywhere. Address R. box 566, Times Branch.

OUTSIDE work, own Lincoln car, well known in Southern California, give full details first letter. Address N. box 243, Times Office.

ADVERTISING and publicity man; copy, catalogs, sales plans. Experienced. All or part time. Address R. box 427, Times Branch.

MARRIED man wishes work. 24 years in L. A. Best references; can handle any make car or truck. 311 W. 120 th St. or YO. 2947.

GRADUATE, male nurse, can take care of patient or invalid in forenoon; very reasonable. Call TH. 7379, 12-1 p.m.

HANDY man, 40, single, plumbing; tinsmith, carpenter, paint, electrician; any kind position anywhere. Address R. box 44, Times Office.

JAPANESE schoolboy, age 17, wishes work. 1922 W. 1st. CH. 9402.

A-1 PAINTER and decorator: contract or day work. DR. 2075.

STUDENT, any kind of position during day. Experienced. WA. 5606.

JAPANESE schoolboy, age 17, wishes work. 1922 E. 1st St. CH. 9402.

YOUNG man, handy, labor, need work any kind, day, night. AX. 3902.

MECHANIC, 6 YEARS' EXPERIENCE. CALL OL. 2935.

CHEMICAL engineer, graduate U.S.C., desires laboratory work. RE. 7166.

WANTED—SITUATIONS—
Male

Miscellaneous —15

DEPENDABLE young man, 26, experienced in operating power machines, parking lots, pipe fitting. Driving cars. Have own car, can furnish small bond and references. Consider anything except selling. Address P.O. box No. 2518, City.

YOUNG man, 26, strong, handy all-around, wants work. Mortensen. DU. 6867.

NURSE, companion, any case, massage, city references. Rates. DR. 0993.

Store and Office —15-A

OFFICE manager, C.P.A., with 15 years' manufacturing, finance and real estate experience, desires salaried position,—full or part time. N. box 7240, Times, Glendale.

BOOKKEEPING, part time, individuals or firms, neat, accurate, books maintained at very nominal monthly charge. References. Phone Mr. Harmon, UN. 8567 for estimate.

BOOKKEEPER, professional accountancy training, A-1 general office worker, wants position. Opportunity chief consideration. TR. 6491.

YOUNG man now employed desires a connection with organization having foreign interests. Interview may be arranged. D. V. Whiting, TU. 6866.

MARRIED man, 31, experienced accounting, costs, office routine, A-1 reference. Address R. box 84, Times Office.

BOOKS opened and closed, financial statements, audits, part time bookkeeping. Expert accountant. DR. 5151.

YOUNG man, wants any kind of office work. 5 years' clerical experience. 6231 Afton Pl. HE. 1073.

BOOKKEEPER, accountant, A-1, age 30, local reference. Gordon. WA. 0667

STENOGRAPHER, knowledge bookkeeping, wants opportunity. TR. 8491

Salesmen, Solicitors —15-B

SALESMAN, a proven one familiar with building construction supplies. Also building management. Nothing to buy. Go to any part of State. GR. 2286.

Trades —15-C

PRINTER, pressman, operator, age 28, all presses, galley and ½ per hour, job, news, anywhere, steady. $36. Address R. box 41, Times Office.

CARPENTER, cabinet work, wanted. 1st class man. Contract or labor. Satisfaction guaranteed. GA. 4636.

WOODWORKER, cabinet maker, experienced belt sander, wishes work. RO. 6572.

CARPENTER, A-1, paint, plumbing, building, repairs, etc. Wages $4 and $4.50. OL. 1628.

LINOTYPE operator, advertising and heads, straight matter. HE. 6531.

MACHINIST, break in auto repair or what have you? Thorpe. MA. 4697.

PAINTING, DECORATING. QUICK AND GOOD. $5.60 DAY. AN. 8756.

BOY, 16, healthy, good worker, wants any kind of work. 1162 E. 74th St.

Chauffeurs, Teamsters —15-D

HIGHLY recommended chauffeur, valet, butler, cook, Japanese, expert driver, mechanic on high grade cars, excellent all-around A-1 cook. Competent gardener for flowers, shrubs, trees, wishes permanent position in private place in or out of city; very best references. Phone MU. 7289. SASAKI.

FILIPINO chauffeur and butler, 10 years' experience, 7 years in the last place. Good references. Know the city so well. EM. 9280, Room 106

CHAUFFEUR, single, 27, neither drinks nor smokes. City references. Phone mornings or evenings. RE. 6353.

CHAUFFEUR, 17 years' experience with high grade cars. Technical mechanic. White. Pasadena. Terrace 7201.

CHAUFFEUR, gardener, experienced, careful driver, knows city. German, married, references. GL. 1254.

CHAUFFEUR, white, A-1 local references, 20 years' experience caretaker also. JE. 6736.

FILIPINO valet chauffeur, 8 years' L. A. experience; excellent references. GL. 2968.

EXPERIENCED chauffeur, American, city references, private family or bus driver. OR. 5904.

8 YEARS' experience, Filipino chauffeur, cook, reference. MA. 4336, room 6.

FILIPINO driver, 6 years' experience. Local references. Long Beach 633-214-"1."

CHAUFFEUR, white, A-1, references, local experience, thorough knowledge automotive maintenance. OX. 5577.

JAPANESE, experienced chauffeur, gardener, housework. Phone VA. 9815 Harada.

EXPERIENCED Filipino, careful driver, cook and housework. Steady job. Good local reference. FA. 5303.

CHAUFFEUR, 18 years' experience. All makes of cars. Position in Southern California. OX. 4963.

CHAUFFEUR, A-1, drive and repair any make car; 15 years' reference. DR. 2320. WILLIAM KAIN.

YOUNG man, chauffeur, any kind; references. HU. 3212. Mr. Lewis.

FILIPINO wishes driving, plain cook, city references. DR. 1951.

CHAUFFEUR, well educated, Frenchman, age 30. Phone NO. 6595.

FILIPINO chauffeur, housework, 3 years, reference. MA. 4765, room 60

EXPERIENCED chauffeur and houseman, colored, reference. AX. 9946.

CHAUFFEUR, HOUSEWORK, LOCAL REFERENCE. CRestview 6364.

Hotel, Restaurant, Club—15-E

EXPERIENCED restaurant man, references, go anywhere or buy interest. Address R. box 193, Times Office.

CHINESE hotel cook, A-1, like outside city. G. Ung. 245½ E. First. MA. 3853.

Professions, Vocations —15-F

UNIVERSITY professor wants suitable situation in cultured family, tutoring, companionship, mathematics, languages, general culture. Address R. box 46, Times Office.

STRUCTURAL draftsman, 15 years experience, capable willing worker, best references. Tischler. OX. 9593.

Farm and Garden —15-H

GARDENER, Japanese, care of private garden, experienced in flowers, housework. Go anywhere. Address P. box 205, Times Office.

JAPANESE gardener, A-1 references. Wants steady job and a room. Harry Motoke. MA. 6486.

GARDEN construction and maintenance. Rubbish hauled. EM. 9929.

JAPANESE, expert gardener wants job. Do housework. DU. 1343. Kanesaka.

EXPERIENCED, gardener, few days weekly or house cleaning. AD. 8825.

EXPERIENCED gardener, part time place, Wilshire district. TH. 4521.

House Servants, Caretakers—15-J

IF YOU want Japanese help, house cleaning by day or hour, cooking, waiting on table for dinner party, phone Richmond 2721.

1ST CLASS cook, housework, bachelor or couple, young dependable Filipino boy, references. HE. 1407.

YOUNG Chinese wants private family work, well experienced. Address R. box 107, Times Office.

FILIPINO, hard-working cook, butler or valet, with local reference. Call MO. 18067.

JAPANESE cook and chauffeur, 10 years' experience, careful driver and good cook. Go anywhere. MA. 6177.

A-1 FILIPINO cook and houseman for private family. Local references. MU. 0714, Room 5.

FILIPINO, well experienced, highly recommended, family houseboy. WY. 1953.

YOUNG Chinese, A-1 cook and best houseworker, wants a position in family. MA. 3388.

JAPANESE cook, chauffeur, experienced, careful driver and good cook. MU. 4998.

COOK, EXPERIENCED, YOUNG MAN, TASTY FOOD. DRexel 0050.

FILIPINO, willing, housework, can do plain cooking, references. MA. 5903.

JAPANESE boy wants schoolboy position. MU. 6129.

EXPERIENCED Filipino boy, housework or janitor, need work. MU. 2871.

YOUNG Japanese student wants a schoolboy position. DR. 3698.

COLORED man, janitor, or office work. Good references. AD. 3452.

JAPANESE, excellent family cook; housework in city. M. Ota. RE. 5974

Painting, Decorating and Carpentering —15-K

PAINTING, paper hanging, we furnish paper and complete your room, $5; work guaranteed. CA. 7318.

PAPERHANGING and tinting, 25c roll and up. RO. 0528 or DR. 4259.

Paint $5. A-1. RO. 0963.

PAPERHANGING and painting, first-class work guaranteed. AX. 6471.

PAINTING inside or out, day or contract, reasonable prices. GA. 0903.

PAPER furnished, hung, $4 room up. Painting, tinting. Bailey. DR. 8409

PAINTING, all equipment, day or job, all branches, 10 years here. AT. 9430

PAINTER needs work. No fair offer refused. Paperhanging. RO. 2578.

CARPENTER, A-1 day, contract, quick, reasonable, dependable. AX. 8214.

CARPENTER WORK OF ANY KIND. First-class. Reasonable. TH. 9304.

PAINTING, papering, tinting, guarantee to kill stains. AX. 9349.

Day Work —15-L

MARSHALL, Nu-PAINT MAN. Windows washed, floors polished, kitchens, woodwork cleaned like new. (Right price.) American, young, fast. Work today. JE. 8431.

STAR JAPANESE DAY WORK Housecleaning, gardening, help, etc. Phone OL. 0604.

FILIPINO wants morning housework or waiter work. FI. 0224.

RUBBISH hauling, house and yard cleaning. Tree wrecking. JE. 4734.

$1—Floors Waxed and Polished—$1. Also cleaning and sanding. DU. 7544.

WINDOW cleaner in homes by experienced young man. West. HE. 7812

JAPANESE, housework, clean windows, floors waxed. Reference. OR. 6206.

WANTED—SITUATIONS—
Female

Miscellaneous —16

VERY competent young apartment house manager, now managing high-class house in Hollywood, desires to make a change. Large following and best references. Address R. box 209, Times Office.

APARTMENT HOUSE AND HOTEL OWNERS—Take notice, for efficient managers, call Miss Hamilton, Contact Department, Co-operative Apt. & Hotel Assn., 821 W. 8th st. VA. 9778

YOUNG lady with education and business experience and 15 years' association with deaf people wishes position as companion to deaf lady. Address R. box 216, Times Office.

APARTMENT manager, A-1 references, wants position. Can guarantee 15 tenants within month. Hollywood preferred. MO. 12001.

MANAGEMENT of unfurnished apartment or court. Competent woman alone. Address P. box 294, Times Office.

REFINED mother and daughter will care for home during summer in return for rent. References. 648 N. Hobart Blvd., Apt. 81.

MANAGER apartment; experienced; will manage small apartment or bungalow court for rent of furnished apartment. GR. 9098. Best.

COMPANION, secretary, housekeeper, cultured, refined woman. Competent, agreeable. References. DOUGLAS 2103W.

CHILD'S nurse, refined, dependable; good disciplinarian, best local reference. 375. TR. 5121, room 334.

LADY companion—French—free to travel. Drives. 1907 W. 6th St. Fitz. 1160. Mademoiselle Pelletier.

POSITION as companion nurse. Personality, education, credentials. Los Angeles or vicinity. EX. 8622.

APARTMENT manager desires position, experienced. A-1 references, excellent following. WH. 5700.

LADY, 40, wants light work for board and room, when not nursing. City references. WE. 7557, room 309.

MILLINERY maker, straw operator and saleswoman. Address Nell W., 413 E. 5th St., Apt. B, Long Beach.

NEAT colored girl, hotel, apartment or mother helper. HU. 4403-W.

RELIABLE woman, cleaning and laundry. 50c hour and car fare. AX. 5949

GIRL wishes to care for children during vacation. GL. 1070.

YOUNG woman will care for child. $35 month; reference. GA. 3754.

YOUNG colored woman wants hotel or apartment work. AX. 2033.

HALF-day or whole day, can stay nights. Best city references. AD. 0894

YOUNG white girl, nursing experience, any work by hour. DR. 9456.

NEAT appearing girl as mother's helper. HU. 2861-R.

LADY, refined, companion to lady, children. Careful driver. WH. 7925.

REFINED lady, apartment or court manager, experienced. AX. 7030.

GIRL, 18, experienced governess or companion to lady. RO. 2431.

RESPONSIBLE lady as governess or companion, French, music. GR. 0250.

Store and Office —16-A

ACCOUNTANT-book-keeper, part time. Close and open books, financial statements and auditing. 8 years' experience. OR. 0845 or GL. 9800.

LADY desires position in doctor's office. Prefer party interested in astrology. Address R. box 131, Times Office.

A-1 stenographer, secretary, 10 years' experience, local references. Permanent or temporary. MA. 5827. Room 39.

YOUNG lady wishes position in dental or eye, ear, nose and throat office. Address R. box 187, Times Office.

YOUNG lady stenographer, file clerk, newspaper and general office experience. Phone Douglas 3290-R.

A-1 P.B.X. operator, light stenography experienced, general office work and radio station. EX. 1503.

EFFICIENT stenographer and bookkeeper desires active office position. 5 years' local experience. CA. 1283.

STENOGRAPHER, 7 years' experience, efficient, desires temporary work. Address S. box 90, Times Office.

STENOGRAPHER, fully experienced; high school graduate. HU. 0357. Apt. 204.

STENOGRAPHERS, some bookkeeping, trained for competency, wants position. Beginner. TR. 8491.

STENOGRAPHER, typist, receptionist, desires half day office position. $8 to $10 week. VA. 9138.

STENOGRAPHER, receptionist, P.B.X., typist, wants ½ day or full day office position. $16-$18 week. HE. 3091.

TYPIST, book-keeper, or general office work, experienced. Room 21. WE. 6990.

TYPIST-RECEPTIONIST WILL WORK ½ DAY. $8-$8 week. TR. 8491.

GENERAL office, ½ days, best local references. Miss Leperi. DU. 1174.

LADY wishes P.B.X. SWITCHBOARD work; REFERENCE. RI. 4324.

STUDENT wants ½ day office position badly. Good typist. WE. 7028.

LADY, 25, desires P.B.X., cashier, office, full or part time. AX. 9512.

Nurses —16-C

A REAL home of sunshine and cheer for elderly people and semi-invalids, reasonable. RO. 5522.

PRACTICAL nurse, A-1 housekeeper, cook, tuberculosis and chronic. Nurse A., WE. 4666.

PRACTICAL nurse, good references. Will take convalescent in home. TH. 8049.

YOUNG graduate nurse, will take any case. $20 week. PL. 3849.

PRACTICAL nurse, capable, any case. Masseuse, references. AT. 0311.

TRAINED infant, child nurse, A-1 references. Leave town. EX. 7994.

NURSE, PRACTICAL, ANY CASE. REFERENCES. DR. 8175.

EXPERIENCED practical nurse wants position; stay nights. Call CA. 4351

NURSE will take aged or convalescent in her home. $35 month. RE. 9819.

DANISH nurse wishes position, private home. 810 E. 46th st. AX. 7675

PRACTICAL nurse, good cook and housekeeper, reference. WE. 7704.

NURSE will care for any chronic case. Room 110. TR. 2244.

PRACTICAL nurse, $3 day, night $5. Mrs. C. OL. 4593, mornings.

NURSE, masseuse, experienced, paralysis cases. DR. 6392, before 12.

Housekeepers, Domestics, Cooks—16-D

JAPANESE girl, young, experienced in housekeeping and cooking, desires position in family. Competent and trustworthy. References. Phone TU. 9426.

MIDDLE-AGED woman, companion to elderly couple or woman. Unincumbered, good driver, own car. DOCTOR FAUST. TH. 7257.

RELIABLE woman, 35, white, capable and willing, good cook and housekeeper, $80 month. Pasadena preferred. Phone RE. 5840.

COOKING or general, small family, references. $75 to $80 month; city preferred. Address P. box 83, Times Office.

HOUSEKEEPER, competent, middle-aged lady with child. Permanent home, more than wages. Address P. box 183, Times Office.

A SWISS-French cook, charge kitchen only, economical, private home. Beverly Hills or Pasadena. Address R. box 102, Times Office.

COLLEGE girl wants place in home to earn board, room, $15 month. In school 8:40 a.m. to 3:30 p.m., 5 days a week. TR. 8491.

EXPERIENCED woman, cooking on ranch or institution; will leave city. Answer by mail only. References. 3420 E. Normandie Ave.

STUDENTS desire room, board and small salary in exchange for work in home or caring for children. MUtual 8898.

YOUNG woman, employed, exchange services evenings for room and board. Address R. box 306, Times Branch.

WOMAN, middle aged, English, good cook and housework in small American family. $30 per month. Address R. box 88, Times Office.

RELIABLE middle-aged lady, A-1 cook, small adult family, full charge. Good home. Best references. $20 to $25 week. RE. 0842.

COLLEGE girl wants mother's helper place. In school a.m. only, 5 days week. Board, room, $30 month. TR. 8491.

GIRL attending school ½ days wishes light housework, care of children, private home for board, room and $25 month. TR. 0417.

WHITE, experienced, has not references, housework, few weeks, healthy Gentile family. $8 week. MU. 8734; go beach.

STUDENTS desire room, board and small salary in exchange for work in home or caring for children. MU. 8898.

EXPERIENCED colored maid and porter want general housework. HU. 0456-J.

COLORED girl, experienced, wants second work or light housework, no objections to children. HU. 7692.

REFINED German lady wants position plain cook, housework, references. $20 week. UN. 6224.

EXPERIENCED, neat, clean woman cook to work with second maid. $80. MA. 6215.

MIDDLE-aged, good cook, small family, small wages. Address R. box 142, Times Office.

WOMAN, neat, experienced with boy 9, well trained, wants general housework. DRexel 9913.

COOKING, general work by experienced woman for small family. WA. 4906.

GIRL, neat, colored, wants maid work or cooking. Will live in. Out of city preferred. AD. 7356.

REFINED English woman wishes position, housekeeper in motherless home or elderly couple. 907 4TH AVE.

EXPERIENCED, reliable colored girl wants day work, chambermaid or plain cooking. HU. 6929-J.

A-1 German cook, cooks and serves Sunday dinners. OL. 9814 before 8 a.m. and after 9 p.m.

HOUSEKEEPER, middle-aged, competent. Small adult family. Stay on place or home nights. MA. 5305.

COLORED maid wishes morning work. Good cook and waitress, party work a specialty. LA. 7901.

WANTED—SITUATIONS—
Female

Housekeepers, Domestics, [illegible]

CAPABLE German woman, worthy, good cook and [illegible] wants place where good [illegible] preciated. Wages $60 [illegible] ences. AT. 3875.

Herbinson's Agency
The home of better help [illegible] female. Miss Brown, [illegible] manager. 107 S. Rampart [illegible]

COLORED girl, experienced [illegible] eral housework. [illegible] 4960-R.

SWEDISH girl wishes [illegible] upstairs work. Refer[illegible] $80 month.

HOUSEKEEPER, refined, [illegible] motherless or business [illegible] References. HO. [illegible]

YOUNG mother with baby [illegible] motherless home [illegible] AT. 5360. Apartment [illegible]

COLORED woman, [illegible] or part time, cook. Mrs. [illegible] 2865.

REFINED mother, [illegible] keeping position; full [illegible] 8399.

WOMAN wishes [illegible] laundress, plain cook [illegible] near Catholic church [illegible]

WANT to assist in general [illegible] $10 week in good home [illegible]

HOME and small wages [illegible] lady. Phone FA. [illegible]

CARE for children by hour [illegible] Reference. EX. [illegible]

COLORED woman, general [illegible] stay, or home nights [illegible]

COLORED A-1 cook and [illegible] wants ½ or all day [illegible]

A-1 COLORED cook [illegible] Morning, all morning [illegible]

WOMAN, young, colored, [illegible] a.m. work. No Sunday [illegible]

WANTED: Housework and [illegible] perienced, $16 week. [illegible]

EXPERIENCED colored [illegible] housework, stay on place [illegible]

MAID, colored, [illegible] part time work. HU. [illegible]

LADY, elderly, wishes [illegible] derly lady; small pay [illegible]

FRENCH, 2nd girl, [illegible] wishes position. WA. [illegible]

A-1 REFINED lady as [illegible] small family. MU. [illegible]

GERMAN girl wants [illegible] ings by week. HO. [illegible]

ACTIVE, middle-aged, [illegible] week, car fare. No [illegible]

STUDENT will assist [illegible] for room, board, salary [illegible]

YOUNG German girl [illegible] $40. MA. 1880. [illegible]

YOUR problems solved. [illegible] help. Mamie White Agy. [illegible]

STUDENT wishes position [illegible] home ½ days. VA. [illegible]

LADY, housekeeper, [illegible] motherless home. [illegible]

WOMAN WISHES ½ DAY [illegible] hour, carfare. OL. [illegible]

COLORED LADY, [illegible] KEEPING. HUmboldt [illegible]

GERMAN Agy., MUtual [illegible] maids, nurses, couples [illegible]

RELIABLE cook, [illegible] nights, $15 week. [illegible]

EXPERIENCED colored girl [illegible] day work. RI. [illegible]

NEAT Holland housekeeper [illegible] ing, 3 adults. WA. [illegible]

COLORED lady, maid, [illegible] work, good reference [illegible]

COMPETENT cook, [illegible] Beach or mountains [illegible]

RELIABLE HELP FOR [illegible] COSMOPOLITAN AGCY. [illegible]

FIRST-class cook, [illegible] good references. HU. [illegible]

EXPERIENCED cook and [illegible] Local references. [illegible]

ELDERLY colored lady [illegible] housework. References [illegible]

PRACTICAL nurse, [illegible] house. $15 week. [illegible]

HOUSEKEEPER, good cook [illegible] 2, full charge. [illegible]

RELIABLE colored woman [illegible] by day or week. [illegible]

HOUSEWORK, evenings [illegible] best of references. AT. [illegible]

DUTCH woman, reliable, [illegible] Address R. box 114, [illegible]

GOOD COOK. Reliable. [illegible] Address R. box 112. [illegible]

COLORED girl, mornings [illegible] dinners, good reference [illegible]

COLORED girl, good [illegible] references. Phone [illegible]

COOK, A-1, dinner, [illegible] day. References. HO. [illegible]

MAID, A-1, morning, [illegible] willing worker. Refer[illegible]

COLORED southern cook [illegible] housekeeper, or day [illegible]

½ DAY work wanted [illegible] Washing, cleaning, [illegible]

A-1 COOK, can serve, [illegible] references, like children [illegible]

GOOD cook, reliable, [illegible] get evening dinner [illegible]

REFINED, middle-aged [illegible] for lady or adults. [illegible]

SCHOOL girl wants work [illegible] ily, near Hollywood [illegible]

Dressmakers, Seamstresses [illegible]

EXPERIENCED Japanese [illegible] wants work, dressmaking [illegible] Address R. box [illegible]

SMART gowns finished [illegible] original design. [illegible]

Professions, Vocations [illegible]

SPECIAL libraries [illegible] zine and book [illegible] educational experience [illegible] dio and publicity. [illegible] 99, Times Office.

ENGLISHWOMAN desires [illegible] sery governess, [illegible] experienced, well [illegible] fer to start at [illegible] T. box 44, Times [illegible]

Day Work, Laundress [illegible]

CAPABLE white woman [illegible] cleaning by the day [illegible] serve Sunday dinner [illegible] 937-W.

RELIABLE colored [illegible] cleaning, laundry, [illegible] all or half day. [illegible]

A-1 GERMAN laundress [illegible] cleaner. Need work [illegible] my work, very reasonable [illegible]

CLEANING, ironing, [illegible] hour, 40c and car fare [illegible] white woman. MU. [illegible]

WHITE woman, [illegible] laundry, $3.60 day. [illegible] TU. 5926.

CAPABLE young white [illegible] ing, cleaning, anything [illegible]

WOMAN, young, reliable, [illegible] day work in Inglewood [illegible]

LAUNDRY neatly done [illegible] ily; $1.50 day. Finished [illegible]

RELIABLE colored woman [illegible] morning or afternoon [illegible]

WHITE, experienced, [illegible] Friday and Saturday [illegible]

GIRL, Swedish, wants day [illegible] cellent laundress. [illegible]

GIRL, colored, neat, [illegible] days. HU. 4495-W.

EXPERIENCED girl [illegible] of work, references [illegible]

EXPERIENCED colored [illegible] General or nursemaid [illegible]

GERMAN laundress, A-1 [illegible] promptly. Reasonable. [illegible]

RELIABLE woman, [illegible] day, 50c hour and car fare [illegible]

WHITE woman wants [illegible] hour, and car fare. [illegible]

HOUSEWORK by hour, [illegible] strong, clean, care [illegible]

EXPERIENCED woman [illegible] hour, whole or half day [illegible]

PART day's work, [illegible] cook evening dinner [illegible]

COLORED woman, cleaning [illegible] $3.50 day and fare. [illegible]

CAPABLE young German [illegible] housework, day or week [illegible]

COLORED woman, ½ day [illegible] week or day. AT. [illegible]

YOUNG woman, white, [illegible] cleaning, 50c hour, car fare [illegible]

SPECIAL housecleaning [illegible] woman, half days or [illegible]

EXPERIENCED laundress [illegible] of silks. My home. OL. [illegible]

WANTED—SITUATIONS—
Male and Female

THOROUGHLY reliable [illegible] couple will care for [illegible] owner's absence. [illegible] Address R. box 494, [illegible]

1ST class white couple [illegible] for small family. [illegible] gardening, etc. Best [illegible] Terrace 8813, Pasadena [illegible]

MAN and wife, position [illegible] or caretaker country [illegible] rienced. NU. 6123-M. [illegible] E. 31st st.

COUPLE, wife cook, [illegible] care garden, flowers, [illegible] month, room, board. [illegible] 43, Times Office.

RANCH manager, wife [illegible] perienced with cattle, [illegible] general farming, [illegible] ences. 1209 W. 23rd [illegible]

COUPLE, 20 years' experience [illegible] ing managers of apartments [illegible] years last place. [illegible] MA. 6293. Apartment [illegible]

JAPANESE couple, [illegible] cooking, housekeeping [illegible] Address R. 212, Times [illegible]

COLORED couple, [illegible] vate home. Chauffeur, [illegible] or maid. References [illegible]

COLORED couple, A-1 [illegible] ler; wife first-class [illegible] place. Best references [illegible]

A-1 experienced couple [illegible] and chauffeur or [illegible] maid. References [illegible]

COLORED couple, [illegible] vate home. Chauffeur [illegible] or maid. Reference [illegible]

MAN and wife, white, [illegible] keeper, child's nurse [illegible] all around man. [illegible]

JANITOR and maid, [illegible] apartment house [illegible]

COUPLE WANT [illegible] AND CHAUFFEUR [illegible]

JAPANESE couple, cook [illegible] and gardener. MA. [illegible]

WANTED—
To Rent

Miscellaneous [illegible]

4-ROOM unfurnished [illegible] sleeping rooms, [illegible] garage, under $[illegible] Address [illegible] 16, Times Office.

WANTED—SITUATIONS— Female

Housekeepers, Domestics, Co[illegible]

CAPABLE German woman, [illegible] worthy, good cook and hou[illegible] wants place where good maid [illegible] preciated. Wages $60 up. A-1 [illegible] ences. AT. 8675.

Herbinson's Agency

The home of better help. Male [illegible] female. Miss Brown, [illegible] manager. 107 S. Rampart. [illegible]

COLORED girl, experienced, [illegible] eral housework. ½ or day. [illegible] 4980-R.

SWEDISH girl wishes second [illegible] upstairs work. References. [illegible] $60 month.

HOUSEKEEPER, refined, good [illegible] motherless or business couple [illegible] References. HO. 2674.

YOUNG mother with baby, take [illegible] motherless home, efficient; [illegible] AT. 5360. Apartment 5.

COLORED woman, housework [illegible] or part time, cook. Mrs. King [illegible]

REFINED mother, 5-year boy, [illegible] keeping position; full charge. [illegible]

WOMAN wishes housework, [illegible] laundress, plain cook, small [illegible] near Catholic church. WA. [illegible]

WANT to assist in general house[illegible] $10 week in good home. [illegible]

HOME and small wages for [illegible] lady. Phone FA. 8641.

CARE for children by hour. [illegible] References. EX. 2090.

COLORED woman, general house[illegible] stay, or home nights. VA. [illegible]

COLORED A-1 cook and maid, [illegible] wants ½ or all day. HUmb[illegible]

A-1 COLORED cook wishes [illegible] Morning, all morning. AX. [illegible]

WOMAN, young, colored, [illegible] a.m. work. No Sundays. [illegible]

WANTED: Housework and cooking, [illegible] perienced. $16 week. FI. [illegible]

EXPERIENCED colored cook, [illegible] housework, stay on place. [illegible]

MAID, colored, apartment [illegible] part time work. HU. 5409-R.

LADY, elderly, wishes home [illegible] derly lady; small pay. CA. [illegible]

FRENCH, 2nd girl, with experience, wishes position. WA. 4270.

A-1 REFINED lady as housekeeper, small family. MU. 0820. [illegible]

GERMAN girl wants housework [illegible] lng by week. HO. 0664.

ACTIVE, middle-aged, house[illegible] week, car fare. No Sunday. [illegible]

STUDENT will assist light [illegible] for room, board, salary. TU. [illegible]

YOUNG German girl, mother's [illegible] $40. MA. 1860, call morning.

YOUR problems solved. [illegible] help. Mamie White Agy. VA. [illegible]

STUDENT wishes position [illegible] home ½ days. VA. 9136.

LADY, housekeeper, take entire [illegible] motherless home. MU. 7876.

WOMAN WISHES ½ DAY WORK [illegible] hour, carfare. OL. 1970.

COLORED LADY. MAID [illegible] KEEPING. HUmboldt 4124-W.

GERMAN Agy., MUtual 7[illegible] maids, nurses, couples, gard[illegible]

RELIABLE cook, housekeeper, [illegible] nights. $15 week. OLympia [illegible]

EXPERIENCED colored girl, [illegible] day work. RI. 1636.

NEAT Holland housekeeper, [illegible] ing. 3 adults. WA. 4848.

COLORED lady, maid, house [illegible] work, good reference. [illegible]

COMPETENT cook, best [illegible] Beach or mountains. TU. [illegible]

RELIABLE HELP FOR YOU [illegible] COSMOPOLITAN AGCY. [illegible]

FIRST-class cook, in or out, [illegible] good references. HU. 5015-W

EXPERIENCED cook and second [illegible] Local references. Phone [illegible]

ELDERLY colored lady, cooking, [illegible] housework. References. ADams [illegible]

PRACTICAL nurse, strong, A-1 [illegible] ences. $15 week. TRinity [illegible]

WANTED— To Rent Miscellaneous —18

[illegible] describe your vacancy [illegible] Thousands read [illegible] ads daily, but many [illegible] consideration to offerings [illegible] a reasonable amount of [illegible] The Times' courteous [illegible] takers will help you [illegible] if desired. [illegible] MAdison 2345.

[illegible] young man in[illegible] poultry or rabbit farm [illegible] will work. Write [illegible] W. 28th st. L.A.

[illegible] to rent 5 or 6-room single, [illegible] on individual lot, [illegible] of Glendale. P.O. box 765.

[illegible] will give K-1 services a [illegible] exchange for quiet room [illegible] privileges. Address R. [illegible]

[illegible] furnished house, July [illegible] district, permanent. [illegible] WE. 6353.

[illegible] or 5-room furnished [illegible] of Washington, $40 or [illegible] RO. 3387.

[illegible] vegetarian, by [illegible] 42, employed. [illegible] Times Office.

[illegible] furnished or unfurnished [illegible] Park or Hollywood. Miss [illegible] WY. 1154.

[illegible] at 50% apart[illegible] business men. EL. 3934.

[illegible] living quarters in [illegible] AL. 1553.

TO LET—ROOMS— Furnished, Etc. Furnished —19-A

[illegible] front room with con[illegible] exclusive district [illegible] Park, artistically [illegible] beds, separate en[illegible] business men, ga[illegible] 319 S. Vendome.

[illegible] room, exclusive pri[illegible] convenience, private [illegible] garage, kitchen privi[illegible] ladies. $35. 1510 [illegible] MO. 13071.

[illegible] room, hot water in [illegible] private entrance, free [illegible] privileges. [illegible] YORK 5128. 7010

[illegible] front room, con[illegible] for 1 or 2 gentlemen, [illegible] WA. 4723. 311 S. Kings[illegible]

[illegible] overlooking [illegible] $3.50 to $4.50. [illegible]

[illegible] beautiful home, $15 [illegible] garage. Near trans[illegible] CX. 4935.

[illegible] front room with [illegible] phone, parking. 902 W. [illegible] University. $2.50, $4.50.

[illegible] business girl, [illegible] private home, refer[illegible]

[illegible] BLVD. Delightful [illegible] lovely private home, [illegible] FI. 9882.

[illegible] and one 1-room [illegible] Westmoreland Ave. [illegible] C car at 8th and Hill

[illegible] front room, con[illegible] 1 or 2 gentlemen, twin [illegible] 311 S. Kingsley.

[illegible] desirable loca[illegible] MO. 14433. 923

[illegible] room, running [illegible] bath and phone. [illegible] OL. 1540.

[illegible] room adjoining [illegible] near Sunset and High[illegible] GL. 4034.

[illegible] room with sleeping porch [illegible] quiet home near [illegible] W. 28th. AT. 0116.

[illegible] private entrance [illegible] 1943 Gregory ave.

[illegible] LOVELY CORNER ROOM [illegible] porch, men. 635 S.

[illegible] adjoining bath, pri[illegible] suitable nurse, near Hol[illegible] 1222 Edgemont.

[illegible] kitchen, separate en[illegible] 420 Hartford. VA. 8592.

[illegible] free park, phone. [illegible] Kingsley. L car.

[illegible] CONNECTING BATH. [illegible] LOCATION. WA.9259

[illegible] or twin beds, ga[illegible] Westlake. DU. 1249.

[illegible] home privileges, meals [illegible] EX. 2436.

[illegible] near Westlake Park. [illegible] 777 S. LAKE ST.

[illegible] large room, phone. [illegible] Catalina. R car.

[illegible] room, 4175 W. 5th st. [illegible] car. EX. 9860.

[illegible] corner room adjoining [illegible] 770 3rd ave.

[illegible] or sleeping [illegible] 1612 W. 4th.

[illegible] CORNER ROOM NEAR [illegible] 634 S. ALVARADO

[illegible] every convenience, $30. [illegible] WE. 7684.

[illegible] Wilshire district [illegible] 2722 W. 8TH ST.

[illegible] room, bath, shower, ga[illegible] district. DU. 2341.

[illegible] $4-$5 week. Private [illegible] Westmoreland. DR.7493

[illegible] room, phone, bus fare [illegible] Lucerne. DU.6287

[illegible] Wilshire district. Private [illegible] sun porch. 2956 W. 7th.

[illegible] sleeping porch. Wonderful [illegible] S. ALEXANDRIA.

[illegible] located, private family. [illegible] NEW HAMPSHIRE.

[illegible] double bed, bath, show[illegible] 2807 S. Normandie.

Hotel Rooms —19-E

HOTEL ROSSLARE

[illegible] Oxford at Western. New [illegible] building and furnish[illegible] baths and showers. Sin[illegible] Twin beds. $1.50 per [illegible] weekly, monthly rates. [illegible] R car.

[illegible] Mart City $7 Bath

[illegible] 24 hours' service. [illegible] 7th and Hope. [illegible] HOTEL 738 S. Hope.

[illegible]ARGANN HOTEL

[illegible] 4 blocks west Figueroa. [illegible] day, $6 to $10 week. [illegible] Mrs. [illegible] Mgr.

[illegible] LIGHT, AIRY [illegible] LOBBY; 10-MINUTE [illegible] 7TH AND BROADWAY. [illegible] 1348 S. Hope St.

[illegible]untington Hotel $5

[illegible] Right downtown. Fine [illegible] 6th and Main [illegible] Beautiful outside [illegible] lobby; 10 minutes' [illegible] and Broadway. [illegible] PICO & FLOWER.

[illegible] Lovely garden

[illegible] Hotel Grauman

[illegible] N. Kenmore.OL.2191

[illegible] Day—El Rey Hotel

[illegible] new 10-story fireproof [illegible] MA. 1521.

[illegible] ROOMS, bath, $3.50. [illegible] parking; walking dis[illegible] Hotel. 1330 S. Olive.

[illegible] Rooms —19-K

[illegible] clean airy room, extras [illegible] Malvern. WA. 8144.

[illegible] and apartments. [illegible] parking. 1300 W. 20th.

[illegible] rooms, good [illegible] 1816 INGRAHAM.

[illegible] everything fur[illegible] W. 22ND ST.

[illegible] furnished, also sleep[illegible] BONNIE BRAE.

[illegible] parking, extras. [illegible] W. 20th. W car

[illegible] rooms with extras. [illegible] W. 11th. AT. 6704.

[illegible] extras, park[illegible] 207 S. Beaudry

[illegible] real home for [illegible] 1661 S. Burlington

TO LET—ROOMS— And Board —19½

[illegible] to share with brother [illegible] private home. 2 [illegible] 1050 Lucerne. WH.

[illegible] ATTRACTIVE VA[illegible] BEAUTIFUL HOME. [illegible] garage. 3006 WIL[illegible] DR. 9946.

[illegible] $16 WEEKLY

[illegible] INCLUDED. [illegible] 724 S. OARLAND

[illegible] quiet home for [illegible] mother. Excellent [illegible] 4449 Victoria Park

[illegible] with furnished room, [illegible] sun room. Private [illegible] Garage $1. [illegible] VE. 6390.

[illegible] Sanarium for aged [illegible] splendid care. [illegible] RO. 1904.

[illegible] sun room, 12 windows, [illegible] showers, park. Good [illegible] DR. 9675.

[illegible] home, beautiful [illegible] cooking. 980 S.

[illegible] room. Twin beds. [illegible] Every convenience [illegible] Pl. OL. 1844.

[illegible] home. Library. [illegible] porch. Excel[illegible] AVE.

[illegible] room. 12 windows, [illegible] park. Good [illegible] DR. 9675

[illegible] can accommo[illegible] couples, every [illegible] Wilton Pl. HE. 3884.

[illegible] double room, twin [illegible] best meals. [illegible] EX. 1880.

[illegible] beautiful large [illegible] Franklin ave.

[illegible] HOME, elder[illegible] or room and [illegible] EX. 3271.

[illegible] private family, fine loca[illegible] RO. 8836.

[illegible] southern cooking. [illegible] GR. 0585.

[illegible] mother with [illegible] YO. 8879.

[illegible] every comfort, eld[illegible] 939 Harvard.

TO LET—ROOMS— And Board —19½

$40 TO $50—GRAMERCY CLUB. Large, cool, luxuriously furnished rooms, twin beds, adjoining baths. Excellent meals. 536 S. Gramercy at 6th, 3 blocks west of Western ave.

$8 AIRY, well furnished rooms, excellent board, piano, radio, free parking, home privileges. 1120 W. 27th, near W. Adams. WE. 4750.

422 S. Alexandria, single room for business man. "S" and "R" car.

WILSHIRE district, large sunny room, board, $10 up. 628 So. Ardmore.

PRACTICAL nurse takes boarders, good care, $40 up. Phone UN. 9414.

NEW furnished double, single. Fine meals. 957 Beacon, corner 10th.

VACANCIES for young people. Wilshire home, excellent meals. 623 S. Serrano.

CLOSE in, 1 or 2 young business women, Catholic preferred. $9. DR. 0930.

Rooms, Board for Children—19¾-H

TRIMMELL'S SCHOOL

Happy home, children 2 years up. Summer rates. 1587 W. Adams. RO. 4470.

MOTHER'S care for 2 or 3 small children. Room for parents. Pleasant home. AT. 0303.

BUSINESS woman, small child, delightful surroundings. WA. 6030.

BEST care, lovely yard, room for parents. 2030 W. 28th st. RO.1421

EXPERT care small children. Room parent. 1621 Grandview. EX. 2411.

ANNOUNCEMENT

The following subdivision of Rental Columns will enable Times' readers to more quickly locate the place they want to rent.

West and Northwest

Includes all west of Main street and all sections north of Jefferson street—West Adams, Pico Heights.

South and Southwest

Includes all south of Jefferson street and west of Main street—Vermont Square, Manual Arts, Angeles Mesa, Goodyear district, etc.

East and Southeast

Includes all east of Main street and south of Mission Road—Hollenbeck Heights.

North and Northeast

All north of Mission Road and east of Glendale Boulevard, Elysian Park, Highland Park, Lincoln Heights, Garvanza, Glassell Park, Huntington Drive.

TO LET—APARTMENTS— Furnished

Miscellaneous —21

JACKSON APTS.

115 N. JACKSON, GLENDALE

Beautifully furnished singles, $40. Doubles, $60 and up.

COOL, QUIET

Westlake Park. Modern. $50-$90. ELKS VIEW ARMS, 512 S. PARKVIEW.

$60. NEW double. Frigidaire. 1st block N. Wilshire, 1 block W. of Robertson. 163 N. CLARK DR.

HILSDEL APT. 448 South Lake. New Single, $40. Double $50. Frigidaire, extras. H-R-D cars. Westlake Park.

$25 — 433 S. Hope — $30

Cool, outside. 1 block to Biltmore. Conrad Apts. 1317 Shatto, exclusive modern singles, $30 up. Quiet. H, R, S, D cars. Walking distance. VA.4418

$50—SPACIOUS doubles. Maid service. Wilshire's best. 250 S. Coronado.

$37.50 UP. Singles. Frigidaire, extras included. 342 N. Alexandria. H car.

$25 SINGLE. $35 double, block Westlake Park. 210 S. Alvarado. D car.

$50. LA CASA LOMA. DOUBLES. Maid service. Frigidaire. 258 S. Coronado.

$37.50. MARIPOSA APTS. Singles, doubles, free parking. 1343 Shatto St.

$37.50 UP—Mariposa Apts. Singles, doubles, free parking. 1343 Shatto st.

West and Northwest —21-A

LA SEGOVIA"

WILSHIRE'S MOST EXCLUSIVE AND ULTRA MODERN APARTMENTS SUBTERRANEAN GARAGE SERVICE DE LUXE SINGLES, DOUBLES AND 4-ROOM SUITES NOW AVAILABLE

849 S. GRAMERCY DR.

MRS. L. W. REITZ, MGR.

BEAUTIFUL. NEW. UNUSUAL

Gramercy Manor

Most exclusive modern apartments. Singles, doubles. Large rooms, twin beds, residential district.

A REAL HOME

Beautiful lawns, shrubs and flowers. Maid service. FREE GARAGE. Reasonable rates.

1327 S. GRAMERCY PLACE.

STUYVESANT

Singles and Doubles. Elaborately furnished. Ultra-modern throughout.

757 S. BERENDO

AMBASSADOR DISTRICT NEAR BUS AND CAR LINES

THE CASSANDRA

435 S. Alexandria. R-S car. Large, luxuriously furnished, triples, doubles, singles and hotel rooms. Ambassador District.

$30. LINDY ANN APTS.-HOTEL. $55. New selectively furnished apartments. Singles, front doubles, hotel rooms. Frigidaire, all extras, phone service. Close in. 1607 Glendale Blvd. OL.5117

ROOF BUNGALOW

6-room modern, sleeping porch; maid service. 636 S. Harvard. DU.1610.

Wilshire Place Apartments

2992 WEST SEVENTH STREET

Singles, doubles. Refrigeration.

BEAUTIFUL SINGLES and DOUBLES

RAYBELLE APTS.

All extras. 756 S. Mariposa. N car.

BEAUTIFUL 4 rooms, furnished or unfurnished, 2 bedrooms, electric refrigeration. Exclusive neighborhood. 636 SOUTH ARDMORE. EX. 2576.

SINGLES, $47.50; TWIN BEDS, $60. Corner double, $70; garage $5. A car. Western bus; brick building. Stakko Apts. 2500 S. Hobart Blvd.

HILLSIDE duplex, 3 rooms, furnished. 3619 W. Elk st., north of Sunset, between Griffith Park and Lucile. Adults. MO. 17125.

207 S. Berendo—Singles

$35 up. Frigidaire. Extras included. S car. Ambassador district.

4 ROOMS, patio, sleeping porch, accommodate 5, beautifully furnished. DU. 4328. 423 S. Coronado St.

$40 UP—NEW DONIDA APTS. Beautiful singles and doubles. Extras included. 349 S. Harvard.

$37.50—MARLYN APTS. $50. Beautiful singles, electric refrigeration, extras. 836 S. Fedora. N car.

$35, $40. THE LOWRY. $55. Refrigeration, garden, garage. 363 N. HELIOTROPE. OL. 2596.

ONE SINGLE, ONE DOUBLE. Beautifully furnished. 120 N. SWALL DR. at Wilshire. CR. 9652.

$35—Cozy 3 rooms, many windows, private entrance, near L. A. Junior and grammar schools. 1629 Vineyard

$25, 124 N. BOYLSTON

Double, extras included. MA. 6313.

HAVE CHOICE large front double near Wilshire. Garage. Reduced rent. 617 S. WESTMORELAND.

THE TRAYMORE

523 S. RAMPART. DU. 0560.

STUDIO

Lovely single $50. 1755 W. Adams.

3-ROOM newly decorated, light, airy. Hot water and lights paid. Garage. $33. 1684 W. Adams. RO. 6102.

EXCLUSIVE spacious double, overlooking Lafayette Park. Attractive rent to desirable tenant. OL. 5595.

WOMAN employed, will share her apartment with employed woman. DU. 5564.

ELEINORE APTS.

Singles, $35. Doubles, $32.50. Sunny outside apartments. 2672 W. PICO.

ANSONIA

2205 W. 6TH ST. DR. 4280.

404 S. ALVARADO. 5 rooms, 2 real bedrooms, garages; comfort, quiet and privacy, block Westlake Park.

$30 Large Singles $35

Overstuffed. 629 S. Burlington Ave.

BERENDO ST. 309 NORTH. Artistic 3 rooms. Landscaped terrace entrance. Frigidaire, adults. WA. 5103

NEW single and double, beautifully furnished, reasonable rent. 114 N. Clark Drive, Beverly Hills.

$30 UP. Singles, newly decorated, tile features. Service. 1345 BOND ST.

$60. 5 ROOMS, garage, light, gas. $30. 3 rooms, same. 1749 W. 23 St.

$30, 2 rooms, nicely furnished. Garage. Adults. 1524 W. 70th st. RE. 5288.

$22.50 UP. Modern singles, downtown. STANLEY APTS. 210 S. Flower.

1657 Cimarron. Double, private home. All conveniences. W and red car.

$20 UP, 2 to 4 rooms, upper, lower. Cozy, sunny, garage. 1808½ W. 22nd

4 NICE rooms, $27, hot water free, 2 beds. 1102 Edgeware Rd.

$5-$6. Singles, doubles, overstuffed. Nice rooms, $2.50. 218 N. BEAUDRY.

$30-$35. SINGLES, $55 double, 2 baths. RITZ-CARLTON APTS. 2902 Francis

LARGE sunny apartments, $2-$3. Garage. Phone. 1707 S. TOBERMAN.

$40. SINGLE new up-to-date quiet and restful. 1638 W. 78th st.

$32.50-$35. Singles, showers, gas, light, phone service. 1100 S. BERENDO.

HILLSIDE APTS. Singles, $2.50 week. $10 month. 1218 W. 2nd St. MU.9550

SINGLES, $40—DOUBLES, $50. 668 Rampart. Between 7th-Wilshire.

$40-$50. 3-ROOM, bedroom, 2 beds. H car. MO. 13974. 619 N. Kenmore.

$35 TO $55. YULE APTS. Heat, overstuffed, elevator, lobby. 1243 W. 6th

TO LET—APARTMENTS— Furnished

West and Northwest —21-A

"DU BARRY"

Fireproof Soundproof

EVERY APARTMENT HAS TWIN BEDS DINING ROOM. STALL SHOWERS.

Garage Switchboard

458 S. CATALINA ST.

Benjamin Franklin

512 SOUTH HOBART BOULEVARD

NEW 7-STORY CLASS A BUILDING LUXURIOUSLY FURNISHED GARAGE AND SWITCHBOARD Steam Heat

SINGLES DOUBLES

MRS. E. S. ROBERTSON, Manager.

El Patio Apartments

BEST VALUE IN LOS ANGELES OR VICINITY

114 South New Hampshire

Beautifully furnished double apartments, bedroom, dinette, sun bath, booths on roof. Refined atmosphere.

National Hoover Apts.

$40 and Up

Singles and Doubles. Beautifully Furnished.

OL. 9337 904 N. HOOVER.

MARIPOSA ARMS

$50.00 to $90.00

Refinement and homelike atmosphere. No wild parties tolerated.

241 S. MARIPOSA S CAR

COZY CLEAN CONVENIENT

THE CORONET

414 N. Coronado WA. 4064.

Close-in location. Reasonably priced.

ROCHELLE APTS.

427 S. MARIPOSA. EX. 1691.

SINGLES, $55 UP. DOUBLES, $110 UP. Just opened, exceptionally equipped. 2 blocks Ambassador Hotel.

TUFFORD ARMS

New Singles and Doubles. Twin beds. Frigidaire. Extras.

712 S. WILTON. DU. 7320.

ENJOY SHADY

WESTLAKE PARK

Live at Regent Apartments opposite. Special rates. Modern. $45 to $90. 7 minutes from Broadway. DR. 2320.

$40—Just Opened—$50

BEAUTIFUL LARGE SINGLES

BEAVER APTS. — Extras Included. 1314 Sutherland, north of Sunset. East of Echo Park Blvd. MA. 3929.

RIGHT DOWNTOWN

Beacon Arms Apts.

DR. 9718. 918 S. BEACON ST. West of Figueroa, near 9th.

PRESIDENT APTS

669 S. Union. DU. 2101.

Bachelors, $35; singles, $60; doubles, $100 up. Walking distance downtown.

WILSHIRE MANOR

Wilshire-La Brea District

New. Beautiful. Modern. Bachelors, Singles and Doubles. $60 to $110.

654 S. Detroit. WH. 5907.

RICCARDO APTS.

Singles and doubles, extremely large rooms, studio windows, cedar-lined wardrobes, extra guest closet.

2018 W. ADAMS. RO. 0160.

THE ALDERSHOT

Singles—Very reasonable, clean and quiet. Frigidaire, near stores, churches and schools. S car. Beverly bus. 147 SO. NORMANDIE.

Armitage Apts.

Special Summer Rate.

848 S. Hobart. EX. 3365.

$45—BEVERLY HILLS

Cool, lovely furnished apartments. Modern, refrigeration. 144 N. LA PEER DR. at Wilshire. OX. 9559.

MARIPOSA LODGE

Unique apartments, bedroom, gardens, miniature golf, refrigeration, service, $55 up. 1014½ N. Mariposa.

PICARDY APTS.

109 S. NORMANDIE

Single apartment now available. Large, cool and quiet, twin beds.

$40 ARTABAN $40

Singles. Overstuffed, lights, gas, phone, electric refrigeration, janitor service included. 511 S. Rampart.

$35 SPECIAL

Frigidaire, showers, dinettes, lights, gas, weekly service. Parking. KIORA APTS. 437 S. Hartford ave. C-D cars

$45 Lil-Mar Apts. $70

Singles, doubles. New, beautifully furnished, gas, lights, Frigidaire. M and J cars. 2315 S. FLOWER.

$62.50 Artaban $62.50

Front upper corner double, lights, gas, phone, electric refrigeration, janitor included. 511 S. RAMPART.

$45—LARGE Double, real bedroom, twin bed, extra bed, near schools; Frigidaire. St. James Park No. 40, 1 block west of Figueroa. Between 23rd and W. Adams. U car. AT.6386

DE LUXE APTS. $40

New, complete, Frigidaire, tile baths. Reasonable. Near P, V cars. Byrdshire Apts. 1405 S. Berendo.

SIR LAUNFAL APTS.

1848 N. GRAMERCY PLACE

SUMMER RATES. Beautiful singles, doubles. Twin beds. GL. 1780.

$50 UP, NEW DOUBLES

Beverly Palm. Frigidaire, maid, extras included. Parking. 348 N. Palm Dr., Beverly Hills. CR. 7169.

ADAMS HEIGHTS APT.

HOTEL ROOMS, SINGLES, DOUBLES. Frigidaire. All extras included "A" CAR. 2538 4TH AVE.

MODERN SINGLES and doubles. Hotel rooms with bath. Elegant furniture. Elevator. By day, week or month. Rates reasonable. WELLINGTON APTS 953 W. 7TH ST.

SUMMER RATES. SINGLES-DOUBLES

SHELDRAKE APTS.

Free phone. 511 S. Oxford. EX. 5488

$5—FREE RENT ONE WEEK—$5 High-class. McGrew Apts. 353 S. Fremont, 1 block west Figueroa, off 5th st.

$37.50 SINGLES $40

The Florentine. Attractive outside apartments. Near cars. 1897 W. Adams

485-487 SOUTH HARTFORD

Beautifully furnished double apartments at summer rates. Close in. HE. 0466.

RESTFUL, QUIET

THE BROWNLEIGH. 626 ST. PAUL Convenient to the business center.

ATTRACTIVE furnished apartment, near Beverly Wilshire Hotel; single, $45; double, $62.50. 260 S. Reeves.

Hollywood —21-W

Hollywood Kensington

Superbly located between Hollywood Blvd and Franklin. Class A fireproof building. Modernistically furnished by Barker Bros. Own garage. Singles, doubles, bachelors. 1825 N. KINGSLEY. HO. 8014.

LA BELLE TOUR

6200 FRANKLIN AVENUE

$125 TO $400

FRENCH FURNISHINGS

Including daily maid, 24-hour switchboard and garage service.

MRS. N. NEILSON, Manager

$37.50 Best Value In L. A.

BEAUTIFUL LARGE SINGLES

All outside rooms. Lovely location. Quiet house. Frigidaire.

1831 N. New Hampshire

THE BRONSONIA

"Your home in Hollywood"

Modern, all comforts included. In the heart of Hollywood, yet a beautiful residence district.

1833 N. BRONSON. GL. 4036.

Mar Dor Apartments

Just completed. Beautifully furnished singles, unfurnished doubles. Frigidaire, garages. Near transportation. 1157 N. VISTA.

NOW OPENING

Edgemont Manor Apts.

Most Complete Bachelors. Singles. Doubles and Suites. Garage Service. 1724 N. EDGEMONT. OL. 2961

El Cabellero Gardens

5-ROOM STUDIO APARTMENTS

Beautifully furnished, 2 bedrooms. $160-$175. Adults. No pets. 1837 N. GARFIELD PL. HE. 1908.

$45, Hartley Apts., $67.50

Large singles, doubles, twin beds, Frigidaire and extras. Sunset bus. 1427 NORTH KINGSLEY DRIVE

7064 FOUNTAIN AVENUE

Modern apartments. Frigidaire, maid service, light, gas and water included. Singles $45. One 5-room, $85. Phone HO. 9449.

NEW, beautifully furnished, large, double apartment, everything included. $60. Located 3843 La Mirada. 1½ blocks W. of Western, between Santa Monica and Sunset. HO. 0209

BEAUTIFULLY furnished doubles, ideally located. $45 per month and up. Electric refrigeration, etc. 543 N. Sycamore. OR. 8911.

FRONT double, all conveniences. $55-$60. 963 N. Wilcox Pl. HE. 8469.

TO LET—APARTMENTS— Furnished

Hollywood —21-W

FOR those who demand refined, beautiful and unusual surroundings WE OFFER

SOMERSET APT. $65 Up

IN HOLLYWOOD

24-HOUR SERVICE UNEXCELLED BACHELOR APTS. FREE LIGHTS, GAS, GARAGE, PRIVATE PARK, SUN BATH BOOTHS ON ROOF

6075 FRANKLIN AVE.

HE. 4161

Chateau Marmont

8221 SUNSET BLVD.

Individually planned, superbly decorated, distinctively furnished 1 to 6-room apartment homes. Steel and concrete. 24-hour hotel service. Garage. ATTRACTIVE RATES. CR.3171

DOR ELAINE APTS.

$35 to $75. Bachelors, singles, double. Frigidaire. 1516 N. Normandie

FAIRVIEW—3-room apartments with dinette. Furnished. $70-$80. Corner Cerritos and Wilcox, Hollywood.

BEAUTIFUL singles and doubles. 5323 MONROE ST. Western Ave. car.

South and Southwest —21-B

NEW PHILOW MANOR

$40 up. Ultra-modern. Latest overstuffed, electric refrigeration, showers, gas, light, linen laundered, maid service, parking, all included. F car or Figueroa bus. 532 W. 50TH ST.

$25 up. Lilly Apartments. 102 W. 38th st. Singles and doubles, overstuffed, automatic hot water; single rooms, $4 week up. O, M, H cars. HU. 6489

$30 UP. 2, 3 or 4 rooms. Beautiful, quiet, high class home. Trees, birds, flowers, sun. Free parking or garage $5. Adults. 714 W. 47TH ST.

$32.50 312 E. 25th st. $42.50

Overstuffed. Electric refrigeration.

BEAUTIFULLY furnished new single apartments, $32.50 per month. Apply Calpost Bldg., 8th Ave and Slauson.

SUNNY double, single, dinette, shower, refrigeration, service, 4 cars; bus. Reasonable. 3901 S. HOBART.

LARGE SINGLES, doubles, overstuffed. Frigidaire, tile bath, shower, phone. 1241 W. SANTA BARBARA.

$20—SINGLE COURT APARTMENTS. 1108 W. 37TH DRIVE.

$25. FRONT corner singles, overstuffed, cool. Parking. 1039 W. 58th St.

SINGLE apartments, continuous hot water, $30 month. 4207 S. OLIVE.

East and Southeast —21-C

3 ROOMS, brand new; latest features; garage. $25. 146 E. Manchester Ave.

North and Northeast —21-F

NEW 3 rooms, refrigeration, garage. 3545 N. Griffin ave. CA. 3907.

TO LET—APARTMENTS— Unfurnished —21½

EXCLUSIVE APARTMENT HOME

Extremely attractive, six rooms, 2 baths; maid's room and bath. Electricity for lighting, cooking and refrigeration, as well as garage and service one car included in unusually low rental. Beautiful inclosed garden. Conveniently accessible to Metropolitan district, Hollywood and beaches. Rental $300 per month.

BEVERLY SYCAMORE APTS.

308 NORTH SYCAMORE AT BEVERLY BLVD.

WH. 5407.

EL MIRADOR

NOW OPEN

4 AND 5 ROOMS

6-ROOM ROOF BUNGALOW

SUBTERRANEAN GARAGE

1302 N. SWEETZER AVE.

Drive west on Sunset to 8300 block

SEE THEM TODAY

Beautiful 4 rooms, 2 bedrooms. Richly decorated, cozy apartments.

CHATEAU LORRAINE

421 NO. SYCAMORE. OR. 4797.

BRAND NEW 4 ROOMS. HOLLYWOOD Spanish design. Each living room overlooking lovely patio. Every modern convenience. Quiet, refined tenant desired. 1405 N. Hobart. GR.7444

NEW: Unfurnished 5-room apartment with kitchen, all modern conveniences including gas furnace. 618 W. Highland ave., Sierra Madre. Phone Black 91.

NEW 4-ROOM BARGAIN

All outside. Frigidaire. Extra bed; tile bath, oak floors; southeast exposure; corner, 1 block to Pico bus and shops. 1451 S. Ridgley Drive.

NEW, unusually attractive Spanish. 1 and 2 bedrooms. Unit heat, rent reasonable. Wilshire, La Brea district, corner Dunsmuir and 8th.

$40 PER month, 4 rooms, with combination living and dining-room, 2 bedrooms, block off Beverly. 419½ N. Gardner st. WH. 3589.

4 BEAUTIFUL ROOMS, refrigeration and service. Choice location. 620 SOUTH ARDMORE. EX. 2576.

SINGLES, MODERN, NEWLY DECORATED, ONLY $30. 510½ N. Western, Apt. 1. WA. 6754.

JUST OPENED, ultra modern 5-room suites, 2 bedrooms. 848 S. OXFORD

$40 UP—New front double, Frigidaire, gas, lights included. 238 North Reno

5-ROOM modern unfurnished or partly furnished. 232 S. CATALINA.

NEW, 4 rooms, 363 N. SYCAMORE. 2 bedrooms. Garage. Porch or Patio.

3-ROOM, Frigidaire, dinette set, range, garage. 133 N. KENMORE.

$50 NEAR Bowl. Sunny double, garage. Frigidaire. 6941 Camrose. GR. 3916.

DANDY new apartments, electric refrigeration. 1650 Echo Park Ave.

TO LET—FLATS— Furnished

West and Northwest —22-A

6 ROOMS, 2 baths, 3 bedrooms, baby grand piano. Oriental rugs, electric refrigeration. Most reasonable rent. HE. 6192. WH. 1970.

5-ROOM upper duplex, double and twin beds; phone and garage. Exclusive district. 1045 S. Sierra Bonita.

6 ROOMS elegantly furnished, 3 bedrooms, 2 baths, fine location, $125. 628 S. Gramercy Pl. EX. 1491.

6 BEAUTIFUL rooms, grand piano, 2 baths, $85. 939 S. Fedora. DR. 7454

6 rooms, 3 bedrooms, lower flat, $65. Garage, trees, lawn. 1200 W. 29th st.

3-ROOM upper, $30, furnished; 6-room lower, $40, unfurnished. Garages, large back yard. 2308 W. 24th st.

5 ROOMS, 2 bedrooms, attractive south upper corner, radio, baby grand, sun porch, garage. Real home. Open 1-5. 357½ S. Catalina.

5 ROOMS, Wilshire district, beautifully furnished, electric refrigeration, garage, janitor service. 108 S. KENMORE.

5-ROOM upper duplex, $50, hardwood floors, nicely furnished, overstuffed, mohair twin beds, garage. 1761 W. 25TH ST.

5 BEAUTIFUL rooms, upper, newly furnished, twin beds, Frigidaire, garage, $100. 535 S. Catalina. EX.8754

5 ROOMS, $45, new furniture, 3 beds, shower, garage, near car, store, bus. 863 W. 30th St. TH. 3697.

5-ROOM, beautiful duplex, complete home, close in, quiet. DR. 5254.

5 ROOMS, lower, yard, garage, porches. 1745 Magnolia Ave. AT. 8117.

5-ROOM, $65; nicely furnished, modern, close in. 451 S. New Hampshire.

5-ROOM lower $45, less for care. 1319 Kellam Ave. OL. 8744. Call a.m.

5-ROOM UPPER, south, Orientals, $65. 827 S. NEW HAMPSHIRE. DR. 7318

4 ROOMS nicely furnished, electric refrigerator. Quiet district. ½ block W or red car. 1765 Westmoreland Blvd. Call Finn, TR. 7233.

4-ROOM upper duplex, south exposure, sleeping porch, newly decorated, artistically furnished, $65. Adults. 312 S. Vendome. DR. 2240.

4 ROOMS, $45, newly decorated, 2 beds, dressing room, garage. RE. 4405.

4 LARGE sunny rooms. Extra bed, garage, furnace, heat, close in. $50. 1818 W. 11TH ST. VA. 2289.

4 ROOMS, front, mohair, Wilton rugs, shower, $40-$45. 2929½ Van Buren Place.

4 ROOMS, 618 S. Burlington. 1 bedroom, extra bed, $40; modern, clean.

4-ROOM upper, $30, adults, fine view, sunny, airy. 1612 Magnolia ave.

4 BEAUTIFUL rooms, light, gas, refrigeration, garage, $50. OR. 5723.

4-ROOM FLAT. 611 S. BURLINGTON. Light and hot water. $35.

4-ROOM, orientals, stall shower, Frigidaire. 172½ N. Edgemont. WA.9644

4-ROOM, $40, new mohair, bedroom, extra bed, garage. 1911 W. 23 St.

4-ROOM flat, elegantly furnished, very large rooms, beautiful yard. Reasonable rent. Adults only. 1110 MAGNOLIA AVE.

3-ROOM modern, newly decorated upper duplex, nook, screen porch, hall, dressing room, new overstuffed furniture. $35. 2 cars. 1214 W. 18T.

3 ROOMS, newly decorated, near Beverly and Vermont. OL. 7374.

LOVELY new flat, lights, Frigidaire. $35. Bargain. 739 N. Occidental.

Hollywood —22-W

5-ROOM modern completely furnished upper flat, near Vine and Hollywood Boulevard. 1821 N. Argyle. HE. 0560 or GR. 2900.

5-room, nicely furnished, 2 bedrooms; garage. 5072 Fountain. NO. 8301.

South and Southwest —22-B

4 ROOMS, $35. NEWLY FURNISHED. Overstuffed, extra wall bed. Near cars. 703 W. 52nd Pl. AX. 2904.

TO LET—FLATS— Furnished

South and Southwest —22-B

4 ROOMS, extra bed, $35. Close in, near Grand. M car. 222 W. 27th st.

4 ROOMS, extra bed, $32.50. 3 rooms, 2 beds, $25. Garages. 1730 W. 64 st.

$35 TO $45. Clean, comfortable furnished home, 2 beds, new overstuffed, garage. 323-343 W. VERNON.

TO LET—FLATS— Unfurnished

West and Northwest —23-A

7-ROOM; NEW, FRIGIDAIRE, UNIT HEAT, 2 BATHS, $95. WILSHIRE DISTRICT. 114 S. HARPER. OR.4478

6-ROOM UPPER NORTH, 3 bedrooms, 2 baths, unit heat. General Electric refrigeration; garage. 830½ S. CATALINA. WA. 8561.

6-ROOM DUPLEX, 3 BEDROOMS, TILE, FRIGIDAIRE, GARAGE. 8332 BLACKBURN AVE. CR. 7187.

6-ROOM DUPLEX, 2 BATHS, $55. 319 S. RAMPART BLVD.

6-ROOM upper, $45. Close in. Attractive. 107 S. Commonwealth. OR.8813

6-ROOM flat, $35. 1025 W. 8th St. H. P. Ernst, 907 W. 11th. WE. 9735.

6-ROOM upper, $50; close in; Attractive. 107 S. Commonwealth. OR.8813

5 ROOMS, new, very attractive, 18 or 22-ft. living rooms with velour drapes. Electric refrigeration, unit heat. Breakfast set. Colored tile walls, kitchen, bathroom and stall shower, garage, $65. Near high school. 418 N. Genesee. DO. 7624.

5 ROOMS, west part city, 2 blocks from Pico bus line, good stores, tiled bath and separate tiled showers. Frigidaires. Northeast corner Wooster and Cashio. $40 and $45. Summer rates. WA. 2985. J. H. Jacobs.

5 ROOMS, new remodeled, very reasonable price. On 5th avenue, near Pico; walking distance L.A. High. Inquire 1307 5TH AVE.

5 ROOMS, Frigidaire, unit heat, bath and shower, garage. Only $60. 929 S. Orange Grove. WY. 4598.

5 LARGE ROOMS, UPPER SOUTH, $25, including garage. Close in. Near cars, etc. 1029 S. MARIPOSA.

5 BEAUTIFUL rooms, newly decorated, studio living room. Frigidaire, $50. 2412 CRENSHAW. EM. 1573.

5 ROOMS and sleeping porch, upper duplex, lawns front and rear, fine view. 225 S. CARONDELET. DR.7841

5-ROOM upper, 2 bedrooms, electric refrigeration. 116 S. Berendo. $75.

5-ROOM new, airy, modern, beautiful view. 4083 Alcott. WY. 0934.

5-ROOM beautiful lower, quiet. P car. Adults. 1338 2nd Ave. EM. 2786.

5, 4 room, $40-$35, with refrigeration, hot water. 3557 White House Place.

5-ROOM lower 8, refrigeration, strictly modern. 115 S. New Hampshire.

5 LARGE rooms, beautiful modern duplex, close-in, quiet. DR. 5254.

5-ROOM duplex, ideal location. 231 N. NEW HAMPSHIRE ST.

5 ROOMS, Westlake Park. Like new. Fine doctors, nurses, etc. EM. 4626.

5-ROOM modern, Frigidaire, unit heat, adults. 3031 2ND AVE.

5 ROOMS, $50. Frigidaire (garage.) Adults. 421 S. New Hampshire.

4 ROOMS, upper, new, West Adams district. Wonderful view. Sunshine and airy, with garage, $42.50. East of 10th Ave., on top hill. 3815½ W. 28TH ST.

4-ROOM flat, $30. Walking distance from town. 1421 W. 11th St. Owner, 727 S. Spring St. TR. 0901.

4 ROOMS, extra bed, every convenience, garage, excellent location, 3 cars, bus. 1664 S. Hobart. RO. 4094.

4 MODERN large rooms, cabinet kitchen, tile sink, bath with shower, extra bed. 1406 S. Mariposa. EM.5130

4- LARGE rooms, $35. Beautiful new Spanish, including Frigidaire and garage. 2707 ORCHARD AVE.

4 LARGE ATTRACTIVE ROOMS New, strictly modern. Close in. Ideal. 2416 Marathon. DR. 1686.

4-ROOM, very modern, FRIGIDAIRE. Garage, high ground, near Westlake Park. 255½ S. Carondelet. DU.6137.

4 ROOMS, tile bath, gas range, extra bed, garage, ½ block V car. Adults. $33. 1444½ W. 27TH ST.

4 ROOMS, $35. Sunny upper, nice condition. Garage. 466 N. Vermont.

4-ROOM FLAT. RENT $30. OPEN AT 1322 SO. WESTERN. WA. 4563

4 ENTIRELY modern rooms, exclusive. Unit heat. Frigidaire. $40. MU. 4381

4-ROOM near Bronson-Washington. Beautiful. 4053 W. 21st. RO. 0518.

3-ROOM ultra-modern, including garage, $35. Call at 526 North Sweetzer. 1 block south of Melrose. Also furnished half double bungalow, 4-room, very fine. Adults only. Call 3931 W. 28th St. or phone EM. 6117.

3 ROOMS, NEW, FRIGIDAIRE, WILSHIRE-FAIRFAX DISTRICT, $40. 7944 BLACKBURN AVE. OR. 4478.

3-ROOM, sunny upper, 4 exposures. Shower, nook, Frigidaire, garage. $40. Adults. W car. 4068½ W. 21st.

3-ROOM, sunny upper, 4 exposures. Shower, nook, Frigidaire, garage. $40. Adults. W car. 4068½ W. 21st.

3 ROOMS, DUPLEX, 3 BEDROOMS, TILE, FRIGIDAIRE, GARAGE. $60. 8332 BLACKBURN AVE. CR. 7187.

3-ROOM flat over drug store, exclusive and separate. GR. 1940.

$40 ADULTS ONLY $40

Beautiful flat, strictly modern, all hardwood floors, unit heat, separate bedroom, built-in bed, tile kitchen, garage. 4543½ Pickford st., off W. Washington. OR. 0773.

Hollywood —23-W

6-ROOM flat, 2 bedrooms, wall bed. 1438 Las Palmas ave. HE. 7717.

3 AND 4 rooms, new, modern, private entrance, adults, near Hollywood High. 1403½ N. Mansfield. GR.7350.

3 LARGE rooms, Murphy bed. Tile floors, real fireplace, shower, refrigerator, garage. OR. 7548. WH. 0098

South and Southwest —23-B

9 ROOMS. Fine for rooming. Very reasonable. 3761 S. Vermont. 4 cars.

5 BEAUTIFUL rooms. 132 E. 27th St. Summer rate $32.50. Owner, Niagara 3518.

5-ROOM uppers, 3931 S. Hill or 1373½ S. Cloverdale. $35. OR. 1729.

5-ROOM, beautiful flat and garage, just completed. 2806 7TH AVE.

4-ROOM modern, stucco building, upper south, $33 and $40. 1502½ S. HOBART BLVD.

4 ROOMS, extra bed and sleeping porch, newly decorated, $40, with garage. 3812 S. Hill. E, M, F cars.

4 ROOMS, extra bed, Frigidaire, $30. 4270 Dalton. WE. 8865. VE. 0422.

4-ROOM upper and lower, extra bed. Newly decorated, $25. 424 W. Vernon

North and Northeast —23-F

5 LARGE room modern, $35. 1334 Hepner ave. Annandale car.

TO LET—HOUSES— Furnished

West and Northwest —24-A

17 ROOMS, $200; close in. Also 9 rooms, $100. MU. 0712.

12-ROOM, Hancock Park, 4 baths, $350
8-room new stucco, 2 baths..$250
8-room English, Hancock Park, 2 baths, grand piano, summer.$175
6-room, Spanish, grand piano..$125
Also many short leases
MISS RUSH.

CHELEW & HOIT

3841 Wilshire Blvd. DRexel 4288.

12 ROOMS, 4½ baths, amusement room, new Spanish, Los Feliz.$1000
7 rooms, 2 baths, Hancock 175
8 rooms, 2½ baths, 2 months 100
MRS. BARNUM WH. 1497

12-ROOM home, Beverly Hills, elegantly furnished, oriental rugs, player piano, 6 bedrooms, swimming pool, 3-car garage. GL. 1168.

10-ROOM, 3-bath, Windsor Square, 3 months' lease only $300
9-room, 3-bath, Chinese rugs, Frigidaire, sun room $175
Open Saturday and Sunday 10 to 4. All late listings. MRS. MEYER.

The Henry de Roulet Co.

Wilshire at Western. DU. 4400.

10-ROOM 3-bath, 3-4 months $400
8-room, 3-bath, 3-4 months ..$225
6-room, 2-bath bungalow $150
DU. 3300. MRS. WOOD

LAACK & WILLIAMS

2759 Wilshire Blvd., near Western.

8 ROOMS, $50. Furniture small sum. 4 bedrooms, 2 kitchens. 336 W. 21st.

8 ROOMS in Beverly Hills. 2 or 3 months. Beautiful and completely furnished, 2-car garage. OX. 7618.

8-ROOM lovely home, lease for summer $180. No agents! RO. 5709.

7-ROOM home, furnished, double garage, $75. 746 N. Lafayette Park Place. TUcker 6843. Fitzroy 1857.

6 ROOMS, beautifully furnished Spanish bungalow, $65; newly decorated, free garage. 2614 Clyde ave. RE.4075

6-ROOM bungalow, owner's home, Radio. 2042 W. 31st St. RE. 3095.

6 ROOMS, 2 baths, garage. 720 N. HARVARD Blvd. Phone NO. 7735.

6 ROOMS, garage. Reasonable. H car line. 315 N. Heliotrope. OL. 8368.

5 AND 3-room duplex, redecorated. Near W. Adams. 2317 Portland. AT. 6939.

5-ROOM furnished house. Neat and clean. $40. Runkle's Rental. 2982 W. Pico. EM. 0638.

5-ROOM bungalow, several months. 516 N. Larchmont. R car. HE. 2296.

5 ROOMS, 4 beds. 1030 S. Plymouth Blvd., near Country Club Drive.

5-ROOM, 2 bedrooms, overstuffed, $40. Clean. Children welcome. DU. 7319.

5-ROOM modern double $65, near L. A. High. 1179 KENISTON.

5 AND 4-room bungalow near schools. 4116 W. 17th. WH. 6910.

4-ROOM, nicely furnished, extra bed, garage. $37. 803½ N. Virgil. C car.

4-ROOM, nicely furnished, large bedroom, twin beds. $40. 1938 W. 22nd.

4 ROOMS, $60. 2 bedrooms, twin beds, Frigidaire. 4169 Oakwood. H car.

4-ROOM bungalow, $35, phone, garage. 23rd st. at 3rd ave. EM. 7182.

3-ROOM newly decorated, light, airy. Hot water, lights paid. Garage. $33. 1684 W. ADAMS. RO. 6102.

3 ROOMS. Newly furnished, 2 beds, porch and store room. 3 car lines. 1805 S. New Hampshire.

3-ROOM, $25. Adults, walking distance West 1st or O car. 1510 Beverly Blvd.

3-ROOM BUNGALOW, $25. Newly decorated. 1120½ S. BERENDO.

TO LET—HOUSES— Furnished

West and Northwest —24-A

3-ROOM duplex, $35. 4-room $40. Garage. 1524 W. 29TH ST. RE. 5296.

RENTAL SPECIALIST

JEANNETTE B. REID

FIRST NATIONAL BANK BLDG. BEVERLY HILLS. OX. 7135.

Rental Specialists

Newell Van Derhoef, Inc.

6693 Sunset Blvd., corner Las Palmas. GLadstone 3146.

RENTALS

BEVERLY HILLS

BEVERLY HILLS REALTY CO.

400 BEVERLY DR. OX. 6133.

RENTALS——LISTINGS

IN THE HEART OF HOLLYWOOD

Hollywood Business Properties, Ltd.

614 Guaranty Bldg. HO. 6771.

FOR rent, attractive five-room well furnished house in beautiful Lafayette Square; year's lease; reference required. 1721 Lafayette Road. OXford 4871. Open for inspection 10-4.

FINELY furnished residence, 4 bedrooms, walled-in garden. For July and Aug. only. Call 10 to 5. 626 N. Palm Dr., Beverly Hills.

FREE RENTAL LIST

LA BONTE & RANSOM

GL. 2161. 132 N. Larchmont.

BEAUTIFUL 5-room home, double garage. 2136 Glendon Ave., Westwood. Phone West L. A. 32253.

$30—SPANISH stucco for two, nicest bathroom in city; mohair set, velour drapes. Inquire 1102 Edgeware Rd.

Hollywood —24-W

9 ROOMS, EXCLUSIVE HOME, WALLED GARDEN, VERY CHOICE. GL. 7419. GR. 7602.

8 ROOMS, 4 bedrooms, comfortable, clean, garage, $115. Water, gardener paid. R car. 375 N. Gower.

8 ROOMS, 2-story, 2 baths, Frigidaire. 1951 FRANKLIN CIRCLE.

7-ROOM stucco house, 3 or 4 bedrooms, completely furnished, $150 per month. 5706 Carlton Way. HE. 6426.

7-ROOM house, 3 bedrooms. Gentiles. 5111 Harold Way at Normandie.

7-ROOM attractive hillside stucco. Ampico. Frigidaire. GR. 4971

7 ROOMS, 3 bedrooms, 2 baths, beautifully furnished. 6050 Yucca. GR.6139

7 ROOMS, 3 baths, grand piano, Frigidaire. $190. 2008 Taft. HE. 5093.

6-ROOM owner's Spanish, 3 bedrooms, 2 baths, patio, piano, 2-car garage. No agents. HO. 8633. NO. 3847.

5 SPACIOUS rooms, Spanish bungalow, strictly modern, elegantly furnished, Grand piano, double garage. 50-ft. lot, beautiful grounds; lease or rent. 753 Cherokee ave. MO. 16200.

5 ROOMS, 2 bedrooms, $90. Attractively furnished in beautiful West Hollywood foothills. Spanish architecture. 1324 N. Harper. CR. 6353.

5 LARGE rooms, 2-story Spanish, elegantly furnished. Frigidaire. Beautiful grounds, garage. Block north Hollywood Blvd. 1832 Whitley ave.

5-ROOM attractive furnished bungalow, 2 blocks from Hollywood Blvd. Large beautiful yard. Inquire 1848 WHITLEY AVE.

5 ROOMS, modern, beautifully furnished, 2 bedrooms, twin beds. Garage, phone. 1821 N. Berendo.

5-room home, nicely furnished. Piano, Frigidaire. Beautiful grounds. Garage. $75. 1212 N. Poinsettia Pl.

5-ROOM, 2 bedrooms, twin beds, electric refrigeration, garage, garden. Ideal district. 1831 N. Berendo st.

5-ROOM, 3 beds, shower, large lot, 3 garages. 2447 Beachwood. HO. 3952.

4 ROOMS, ½ new double, beautifully furnished, garage. $45. HE. 8018. 1150 N. Westmoreland ave., vacant July 10th.

4-ROOM apartment, in triple bungalow, 2 bedrooms, tiled bath, shower, $55. Convenient and attractive. 750 N. Gramercy Place.

4 ROOMS, $37.50. 5627 Gregory avenue, off Vine above Melrose. HE. [illegible]

4 ROOMS, sleeping porch. Adults. $4[illegible] 4641 Melbourne Ave.

DARLING 3-room studio home, $[illegible] to reliable tenant. Nicely furnished, piano, garage, garden, etc. Panoramic view, ideal location; 2 blocks south of the Bowl. 6862 Alta Loma Terrace, off of 2127 Highland Ave. GR. 6145.

$55 $65

Individual Bungalows

CLOSE TO HEART HOLLYWOOD.

4 and 5-room attractively furnished, extra bed. Garage. 4420 Sunset Blvd.

ARTISTIC studio bungalow, quiet, refined neighborhood, elegantly furnished, fireplace, garage. 6116 SCENIC DR., Hollywood.

Home Rental Bureau

6381 HOLLYWOOD BLVD. GR. 4971.

$35. 2 BEDROOMS, lease, 1 year. 4439½ Lockwood, ½ block E. Vermont.

South and Southwest —24-B

8 ROOMS, double garage; flowers, shade. $45. 3671 Arlington. WH.1823

8 ROOMS, 4 bedrooms, piano, $65. Good location. 4812 Cimarron St.

7 ROOMS, completely furnished, garage, adults. Reasonable. 427 W. 51st St. Key at 4800 S. FIGUEROA.

7 ROOMS, 3 bedrooms, overstuffed; tile; hardwood floors, auto heater; garage. 652 W. 51st st.

7-ROOM furnished house, piano, near 2 car lines. $42.50. 228 W. 61st st.

7 ROOMS, furnished. $55 month. 1024 W. 71ST ST.

6-ROOM lovely bungalow, also 4 and 3 rooms. 6301 S. Figueroa St.

5 ROOMS, beautifully furnished, my own home, excellent transportation. Cheap to right party. Also 2-room house, rear. 4415 Cimarron.

5 CLEAN room bungalow, overstuffed, garage, 2 children o.k. $45. 1341 W. 69TH ST.

5 BEAUTIFUL rooms. Garage. Adults. $50. 8724 S. Manhattan Pl. VA.8641

5-ROOM modern stucco, $50, overstuffed, garage. 702 W. 83rd st.

4 ROOMS, redecorated, large screen porch, garage, $30, near F car. 855 W. 79th st. OL. 6236.

4-ROOM cottage, $27.50, including gas, electricity, water and garage. Refined couple only. 305 W. 119th st.

4-ROOM neatly furnished rear house, lovely yard, $25. 1248 W. 38th Pl.

4 ROOMS, 2nd floor, 3 beds, garage, newly decorated, $35. 624 W. 43 ST.

4-ROOM new stucco, $32.50; tile, overstuffed, shower. 6219 WALL ST.

4 ROOMS, near U.S.C. Nice modern bungalow. 3432 McClintock. U car.

3-ROOM lovely house, garage, $30. Working people preferred. Snap. 3917 Denker Ave. VE. 8387.

3 ROOMS, $20-$22, week free, extra bed, garage, $3. 1753 W. 36th Pl.

3-ROOM attractive bungalow flat, $35. Near U.S.C. 2317 Portland. AT.6939.

IN private park, 2 rooms, 2 beds, free phone and parking, $30. Adults. 708 W. 47TH STREET.

$35. Furnished bungalow including gas, lights. U.S.C. 1026 W. 38th. RE.3223

East and Southeast —24-C

5-ROOM home, complete, $45. 6806 Miramonte Blvd.

4-ROOM, $30, well furnished, garage. 3425 Lee. R car to Lorena Blvd.

3 ROOMS, bath, partly furnished, $20, double garage, large yard, 7-cent fare. 349 E. Manchester.

3 ROOMS, $30, $32.50, overstuffed. 2 beds, garage. 727 E. 84th st.

3 ROOMS, $25. NO GARAGE. 274 E. 47TH ST.

North and Northeast —24-F

STUDIO home, 6 rooms, sleeping porch, lovely grounds, piano, garage. W car. 4569 Marmion Way. CA.4355

TO LET—BUNGALOWS— In Courts

Furnished —24½-G

4 AND 3-room Wilshire bungalows, nice location. Call 962 S. Hobart.

3-ROOM, $28, little, modern dream bungalow, furniture, bought new. Real Simmons bed. Quiet, adults. Edendale car, $0 to Colton st. Block west 205 Lakeshore Terrace.

3-ROOM, tile, overstuffed, ½ block L car, parking, $25. 1030½ Fedora.

3-ROOM completely furnished $27.50. Includes everything. WY. 5497.

CHESTER COURT

Singles, doubles. Sunny, large rooms. Tile. L car. 977 S. ARDMORE.

$40-$50. Beautiful single, double; including private phone. Overstuffed. 2996½ San Marino. DR. 7122.

$30. NEW 1-room, kitchen, bath, $8 week, gas, water, light. 2234 SAWTELLE BLVD., West Los Angeles.

$40—BEAUTIFUL GARDEN COURT. 3 rooms, bedroom and extra bed. 1376 Edgecliff Dr., off 3600 Sunset.

$40-$45. 4-5 rooms, extra bed, ½ block to W. Adams car. 3641½ S. Orange Dr. WY. 1259.

$8-$10 WEEK. Walking distance, month rate; 2, 3, 4 rooms; parking. 1027½ Court st. TU. 3785, auto will call.

$40—DOUBLE apartment in beautiful court, overstuffed, tile features, garage $5. C car. 311 N. DILLON.

$40 and $45. HOLLYWOOD. 3 rooms, separate bedroom. Garage included. 765 N. Vine at Melrose. HE. 9091.

$45—BEAUTIFUL GARDEN COURT. 3 rooms, bedroom and extra bed. Garage. 1376 Edgecliff Dr., off Sunset.

$32.50. New singles, overstuffed, breakfast nook, shower. 727 W. 77th st. between Figueroa and Hoover.

$30—4-ROOM, 16 windows, 1 week free. Regular $50. Beautiful court. 1701 W. 38th Place, near Western.

VIVIAN COURT—NEW, ARTISTIC, 4 rooms, Frigidaire. Near U.S.C. REASONABLE. 723 W. Santa Barbara.

$40—1034 S. LAKE. 3 rooms, furnished lovely, 2 beds, garage available.

$27, 2 rooms, nicely furnished, garage. 1346 E. 75TH ST. RE. 5286.

$45. DOUBLE, overstuffed, tile; extras paid. 632½ Poinsettia. GL. 9975.

SINGLE and double de luxe, $35 up. 2 car lines. 1155 W. 24th St.

$30—4 COOL rooms, 2 beds, modern garage. L car. 1036 S. Normandie.

$37.50—NEW, 3 rooms, separate bungalow. 3015½ London at. DU. 6446.

$42. BEAUTY, 3 rooms, bedroom, gas, light included. 1015½ S. Normandie

$30. 3 ROOMS, cool and convenient. 4607 De Longpre near Vermont.

TO LET—BUNGALOWS— In Courts

Unfurnished —24½-H

5 MODERN rooms, 2 bedrooms, delightful location, good car service. 4085 Oakwood, corner Heliotrope.

4-ROOM bungalow, 1721 N. Kingsley Drive.

3-ROOM bungalow, latest conveniences, wall beds, garage. 1215 W. 39th.

$30—NEW, 3 rooms, separate bungalow. 3015¾ London st. DU. 6446.

$37.50, 3-room front, newly decorated. 620 N. Plymouth Blvd. R car.

TO LET—HOUSES— Unfurnished

West and Northwest —25-A

12 ROOMS, Fremont Place $300
7 rooms, 238 N. Wilton Pl.....$80
7 rooms, 925 N. Vista $73
7-room, 2-bath, barrel ceiling living room, 110 S. Citrus...$115

C. H. O'Connor & Son

Western at Wilshire

Miss Bowers. FI. 2134.

11-ROOM, 3-bath, Manhattan ..$125
9-room, 3-bath, brick $175
8-room, 2-bath, colonial $100
Open Saturday and Sunday, 10 to 4. All late listings. MRS. MEYER.

The Henry de Roulet Co.

Wilshire at Western. DU. 4400.

11-ROOM, 3½ baths, Windsor ..$300
10-room, 3-bath Spanish $200
670 S. Norton, 8-room, 2-bath $100
DU. 3300. MRS. WOOD

LAACK & WILLIAMS

2759 Wilshire Blvd., near Western.

10 ROOMS, 267 S. Rampart Blvd., wide, busy street, H car, Sunset bus passes door. $75. GL. 4370. MA. 1895

9 ROOMS, attractive unfurnished Spanish ranch house, near Wilshire; 4 bedrooms, 3 baths, large amusement room, $150 unfurnished; furnished, $225.

BESS A. GREENE

House of Rentals. OR. 1173.

840 S. La Brea

CLOSED ALL DAY JULY 4.

9 ROOMS, 4 bedrooms, 2 baths, 1½ blocks to yellow car. HO. 9736.

8 ROOMS, 4 bedrooms, 2 baths, $150.

NELL SANGSTER, With

WRIGHT & BECKER

3900 Wilshire Blvd. Fitz. 4111.

8 ROOMS, 3 baths, Hancock $175
7 rooms, 4 bedrooms, 3 baths
507 S. Norton $135
MRS. BARNUM WH. 1497.

8 ROOMS, sleeping porch, 2-story; garage. Yellow and red cars. Cut to $55. Runkle Rental. 2982 West Pico. EM. 0638.

8-ROOM 2-story, 4 bedrooms, 3 baths, 2 garages. Only $135. OX. 7161. Fred Barman Co., 8346 Wilshire.

8 ROOMS, 2 baths, 2 kitchens. 1433 Valencia St. Call WE. 1006.

8 ROOMS, 2 baths, 2 kitchens. $55. 1433 Valencia st. WE. 1006.

7 ROOMS, beautiful lower duplex. 2 baths. 2 garages. Frigidaire, lawn cared for. $75.

1108 S. SYCAMORE

and

1236 S. MEADOWBROOK

Open for inspection. GR. 7438

7 NICE LARGE clean rooms, basement, double garage. Between Washington and West Adams. $75. EM. 5862. Evenings WA. 9152.

7-ROOM beautiful English colonial. Newly decorated and renovated. 2 baths. Lovely garden, double garage. 960 S. WESTMORELAND.

7 ROOMS, 3 baths, modern, $75; newly decorated, double garage. C car; Beverly bus. 138 S. Kingsley Dr. Call after 2 p.m. Saturday.

7-ROOM, $80; new, upper duplex. Frigidaire, unit heat, block south of Wilshire near Desmond's store. Adults only. Phone CR. 5421.

7 ROOMS, lovely home, Beverly Hills. 3 large bedrooms, 2 tile baths, adorable yard. $100. Jessie H. Royer, OX. 6201. 9507 Wilshire Blvd.

7-ROOM duplex, 3 bedrooms, 2 baths, tile shower, electric refrigeration, furnace heat, newly decorated. 1031 S. CITRUS AVE.

7-ROOM new Spanish bungalow, 3 bedrooms, $65. WA. 4628 or DR.9150. 1156 N. Isabel St. Glendale.

7-ROOM, 2-STORY HOUSE. NEAR AMBASSADOR. NEWLY DECORATED. WA. 6414.

7-ROOM BUNGALOW. NEW. FRIGIDAIRE. WILSHIRE-FAIRFAX DISTRICT. 6134 Lindenhurst. OR.4478.

7-ROOM duplex, 3 bedrooms, Frigidaire, (Wilshire-Fairfax.) 6036 Blackburn ave.

7-ROOM bungalow. $40. 9 S. LA BREA.

La Brea Rental Bureau

7 ROOMS, 1353 Ewing St., $35. 4 rooms, ½ double. 1547 Ewing St. $27.50.

7 ROOMS, $65; 3 bedrooms, 2 baths, nearly new, 15 minutes from downtown. Moreno Highlands. OL. 4410.

7 ROOMS, $65; 3 bedrooms, 2 baths, nearly new, 15 minutes from downtown. Moreno Highland. OL. 4410.

7-ROOM duplex de luxe, 3 bedrooms, unit heat, Frigidaire, fireplace, 2 baths. 1026 Cloverdale. WH. 5688.

7 ROOMS, bath, 4 bedrooms, newly painted. $50. 1050 S. Burlington ave.

7-ROOM modern, tile bath, garage, quiet. 417 Westminster. WA. 6092.

7-ROOM bungalow, just refinished. 1st and Virgil. H car and bus. $60.

6-ROOM house, conveniently located, clean and comfortable, near good school. Lawn cared for. $65. 158 S. HARVARD BLVD. WH. 7057.

6-ROOM, modern duplex, 3 and nook down, 3 bedrooms up, refrigeration. 643 N. Rossmore. Owner. HO. 3636.

6 5-ROOM studio apartment. Living room, patio, Frigidaire. Beverly Hills. Mrs. Jones. OX. 1988 or WH. 7374.

6 LARGE rooms, sleeping porch, 2 garages. W. Adams district. Water paid. $50. EM. 1011.

6-ROOM bungalow, garage, lawn kept. 2926 HALLDALE. $40.

6-ROOM house, Washington at Vermont. $35. 1730 Reid st. AT. 7570.

6-ROOM bungalow, hardwood floors, good condition, near school, boulevard and street car. $60. Possession at once. Rent paid until August 1. 243 N. Carondelet. EX. 0027.

6 ROOMS and garage, $40. Modern. $5 allowed for care of lawn. 613 N. Hoover Street. Owner. 727 S. Spring St. TR. 0901.

5-ROOM, ½ double bungalow, hardwood floors, tile sink, bath, shower, closets, heaters each room; near L.A. High. L car. 1031 S. Plymouth.

5-ROOM, ½ double bungalow, hardwood floors, tile sink bath, shower, closets, heaters, each room; near L.A. High. L car. 1031 S. Plymouth.

5-ROOM duplex, modern, large sunny rooms, electric refrigeration, 1½ blocks south of Adams. 2608 Brighton.

5 ROOMS, nook, redecorated, fireplace, tile bath, double garage, $40. 2027 Midvale, Westwood. WE. 7763.

5 LARGE rooms, garage, adults or 1 child, $40. 5075 Pickford st. near Washington and Redondo Blvd.

5 ROOMS, $35. ½ double, near car and bus. Redecorated. 2701 Locksley. Call Mr. Cleasby. AL. 1107. 8 to 5.

5-ROOM attractive modern house, 2 bedrooms, near L, P cars and L. A. High. $50. 1165 S. Lucerne.

5 ROOMS, double garage, play room, beautiful yard. 1417 S. Harvorth.

5-ROOM DOUBLE bungalow. Carthay Center, $65. 6224 San Vicente Blvd.

5-ROOM bungalow, view, furnace, garage, $55. 2861 Avenel. WE. 7141.

5-ROOM ground floor duplex, built for home. 961 S. Hobart. DR. 2917.

4-ROOM new single bungalow, reasonable, quiet; adults. Cared-for lawn. 318 S. Vendome, west of Rampart. H car.

4 ROOMS, new stucco, enamel-tile kitchen, bath, garage, hillside, reasonable; shown by appointment. DR. 6363.

4-ROOM cozy double and garage. $35. 815 N. Madison ave. near Melrose and Vermont. TU. 2039. DU. 4901.

4-ROOM attractive Spanish double, tile, adults. 722 Cahuenga. HE.7002

4-ROOM bungalow, refrigeration, garage, $40. 433 N. Oakhurst, Beverly

3 AND 5 rooms. New. Dinette. Frigidaire, extra bed. Garage. 233½ N. Rosemont. RE. 5034.

BARKER BROS.' free rental information bureau will help you quickly find the place you want at the price you want to pay. No obligation. 7TH ST., FLOWER AND FIGUEROA. 6834 HOLLYWOOD BLVD.

WILL lease my Beverly Hills 2-story English house unfurnished, 4 bedrooms, 2 baths, 2 extra lavatories. Open for inspection. 503 N. Alpine Drive. OX. 6046, or Mrs. McAvoy, OX. 7055.

"RENTAL SPECIALIST"

BEVERLY HILLS

JOHNSON REALTY CO.

411 N. Canon Dr. CR. 3338.

FREE RENTAL LIST

LA BONTE & RANSOM

GL. 2161. 132 N. Larchmont.

$40-$50. UNUSUAL beautiful duplex, garage, 4 rooms, 2 bedrooms, janitor. 1702 West Blvd. W and red cars.

"NELLIE OF BEVERLY"

Phone CR. 5097 for Select Rentals.

ARTISTIC SMALL HOUSE. 415½ S. CORONADO.

Hollywood —25-W

7-ROOM bungalow, 4612 Franklin ave. Three bedrooms, single car garage, large yard, $65 per month, water paid. House open daytime. Phone Owner, TR. 0468.

7-ROOM modern stucco, 3 bedrooms, sewing room, double garage. 633 N. Formosa. Owner, 464 S. La Brea.

7 ROOMS, exclusive foothill neighborhood, unit heat, 2 garages, 5 minutes' drive Hollywood Blvd. GL.4739

7 rooms, $110. Hollywoodland. 3 bedrooms. 2740 Westwood. GL. 8322.

7 ROOMS, 3 bedrooms, garage, nice yard. S and red cars. 5422 Lexington

6-ROOM modern. Right rent to desirable adults. 7539 Hampton. GR.2588

5 LARGE ROOMS, beautiful lower duplex, quiet, central location, wonderful view. Reduced rent. 851 N. SERRANO PL., off Lemon Grove.

5 ROOMS, ½ duplex, 2 bedrooms, tile sink and bath. Nice grounds. Near Fairfax High. Adults. 639 N. Stanley.

TO LET—HOUSES— Unfurnished

Hollywood —25-W

5 ROOMS, modern, newly decorated, large yard. 1551 N. Stanley. GL. 0262.

4 ROOMS, 2 beds, block from Van Ness school. 437 North Norton. HE. 0464

4 ROOM, $35. Partly furnished if desired. 1426¾ N. Serrano. HO.1065

4-ROOM attractive ½ double. 1233 Fuller ave. at Gardner Junction. $45

LADY with twins who saw house on Ambrose Sunday morning telephone MO. 18453. Rent reduced for you.

South and Southwest —25-B

8-ROOM 2-story residence, $45. Located Cimarron near 48th. Mr. Berger. 4700 Cimarron. VE. 3876.

7, 6, 5, 4-ROOM homes. New, modern. 1, 2 and 3 bedrooms. A-1 locations. Close to everything. Cheap rent. $30 to $55 month. 20 to select from. Get my list. Owner. 1757 W. Florence.

7 LARGE rooms, garage, $45. Adults. 3326 W. 39th Place. VE. 1307.

7 LARGE rooms, $35. Splendid location. Garage. 1842 W. 46TH ST.

7 ROOMS $30, sleeping porch, automatic heater. 1511 W. 48th. EM.6291

6 ROOMS, 3 bedrooms, 2 toilets, newly decorated, $45, water paid. 1271 W. 37TH DR., near Vermont. Owner, MU. 8505 or MO. 17983.

6 ROOMS, 3 bedrooms, oak floors, storeroom, tile sink, automatic water heater. Garage. $50. 1435 W. 46TH ST.

6 ROOMS, modern, $50. Newly decorated, double garage, sprinklers. 7c car. You'll like it. 5029 10th Ave.

6 ROOMS, 3 bedrooms, oak floors, tile sink, automatic water heater, storeroom, garage, $45. 1435 W. 46th st.

6 ROOMS, modern, $40. 3 bedrooms. Garage. Water paid. 5514 Denker.

5-ROOM clean, modern bungalow, garage. 2 children o.k. $40. 1343 W. 69TH ST.

5 ROOMS, clean, high class, garage, cheap. Adults. 2642 S. Manhattan Place.

5 LARGE rooms, water paid. Care of yard. 2 garages. 8. Grand. RI. 2780.

4-ROOM, ½ double, south, high and cool; 1 block north of Slauson, regular dining room, bedroom, breakfast nook; hardwood floors throughout; garage. $32.50. 5713 Keniston. VE. 2315.

4-ROOM, ½ double. $33; like new. 2 bedrooms, garage, water paid; yard cared for. 3752 3RD AVE.

4 LARGE rooms, ½ double, garage. $35, lawn, water paid. M, U, F cars. $40 W. 54th st., near Vermont. YO. 2351

4-ROOM stucco bungalow, garage; $27. 1788 Exposition Blvd. WY. 5311.

4-ROOM modern, ½ double, garage, water paid, $30. 3025 Walton.

4 ROOMS and garage, $25. Lights, water paid. 5905 S. SAN PEDRO.

4 ROOMS, ½ double, extra bed, $30. 3911 Brighton. WE. 6093.

4-ROOM, $25, hardwood floors, extra bed. 1258 W. 31ST ST. RE. 5634.

4 ROOMS, $30. Basement, garage. Good condition. 5417 3RD AVE.

4 ROOMS and den, new modern stucco, garage. 831 W. 94th St. TH.5052

East and Southeast —25-C

8-ROOM modern stucco, tile bath, shower, basement, garage. $40. 8715 Fir near Firestone. Owner.

5-ROOM modern cottage. 3612 E. 38th. M. E. Hillis, MA. 2345. DR. 7276.

4 ROOMS, $25; ½ double. Extra bed. Nice place. 144 E. 68TH ST.

$25—4-ROOM, MODERN. 230 E. 98th. Owner, GR. 9646 a.m. or evenings.

North and Northeast —25-F

4 ROOMS, sunny home, 2 blocks 7-cent car, nice yard, flowers; to responsible people $25. Inquire 4237 York Blvd. AL. 3469.

4 ROOMS, 2 porches, garage, modern. 139 W. Ave. 34. $20. CA. 0564.

TO LET—SUBURBAN, BEACH

Resort, Mountain Property —26

NICELY furnished room in private family. 2637 Ocean Front, midway Santa Monica and Ocean Park piers. 2 ladies preferred or will rent singly; references required. Inquire 2637 Ocean Front or phone Pasadena Colorado 2213.

LIVE at the BEACH

WEBLO APTS. LOVELY SINGLES

Finest Place to Spend the Fourth. 226 N. VENICE BLVD. VENICE

BEACH home at Del Rey, 3 rooms, beautifully furnished, 5 bedrooms, 3 baths, double garage, and private beach; rent $475. 101-C Court Del Rey. Phone Santa Monica 65736.

LONG BEACH furnished 7-room house, facing both ocean and Alamitos Bay, newly decorated, modern; tile baths. 750. 4580. Evenings OL. 3622.

BEAUTIFUL Balboa Island waterfront, near ferry. Apartments, cottages, $15 to $35 week. CA. 2497. FA. 5836.

FOR rent reasonable, 10-room house, completely furnished, up to date, or sell sacrifice. RAU, 34 Sunset Ave., Venice, Cal.

OCEAN Park, 2-story 6-room house, 2 baths, sun parlor, maid's room, garage. $350 for 2 months. 140 HOLLISTER.

FOR RENT in beautiful Arrowhead Wood, furnished cottage. Sleep 8. See Mrs. Saltmarsh at Village Real Estate Office or phone Douglas 7290-J.

FURNISHED new 6-room home, ocean 3 blocks, nice view, summer or longer. $75 month. 415 Miramar Dr. Redondo. Phone RE. 6490.

OCEAN PARK, ocean front home, 4 bedrooms, completely furnished. Ocean Front and Hill St., or phone Santa Monica 26762.

SANTA MONICA, 6 bedrooms, 2 baths, attractive furnished home, not far from ocean, rent $250. Phone Santa Monica 23483.

LONG BEACH furnished home for summer vacation, 2 bedrooms, $150 per month. 1½ blocks from ocean. 287 Artesia, Long Beach 61589.

GLENDALE, $50, new home, 3 large rooms, 2 bedrooms, modern, full tile roof. 50 ft. lot. Douglas 7965, L. A. phone AL. 5514.

SILVER STRAND BEACH

For rent, real home, Ocean Drive. $100 a month. Phone ALbany 1423.

7-ROOM furnished, 2 baths, double garage, 2 miles from ocean. $150. 331 22nd st., Santa Monica 23838

W. H. SNIDER, 336 W. Ocean, Long Beach. Specializing in beach rentals. Write for descriptive price list.

BEACH home, ocean view, furnished, references. 27 Corona ave., Long Beach.

AVALON hillside home, by week, month or season, furnished. WA. 6707.

HERMOSA, $65. New bungalow, well furnished, 2 garages. RO. 3429.

BALBOA Beach bay front, furnished house, with wharf. Phone 376-W.

AVALON, furnished cottage for 8, July, every convenience. GL. 1917.

TO LET—FOR BUSINESS— Miscellaneous —27

ATTRACTIVE drive-in market with gas station. Northwest corner of Washington Blvd. and Michael, near Venice. Reasonable. See this ad, call Mr. Masopust, TR. 4823.

OFFICES AND LOFTS, FIREPROOF BUILDING, WHOLESALE OR LIGHT MANUFACTURING. STEAM HEAT. SPUR TRACK. 430 S. SAN PEDRO ST. TR. 5331.

PHONE: MAdison 2345

for TIMES Want-Ads. No credit arrangement necessary. Courteous, experienced ad-takers, day and night.

½-ACRE, Sunland, adjoining City Park. Ideal for miniature golf course, ample patronage available. 1436 CALUMET. MU. 1346, evenings.

LODGE ROOMS with or without private lounging and card rooms. $40 month up. Chamber of Arts. West Adams at Hoover. AT. 9947.

IDEAL location for drug store, cheap rent, big opportunity. Inquire 994 So. Vermont. DRexel 5388.

LOT—Miniature golf. Fine location. 306 Western Pacific Bldg. WE. 3745.

Stores, Shops, Lofts —27-B

LOFT SPACE

VENICE BOULEVARD NEAR FIGUEROA. New building. Excellent light and ventilation. 3000 square feet or will divide. Interior to be finished off to suit tenants. Attractive rental. Call TU. 6190.

BEVERLY HILLS LOCATION for toy and bicycle store in heart of business district. Splendid opportunity with 3700 school children. Tremendous buying power; reasonable rent. OX. 6402.

STORE in West Hollywood, suitable for notions, etc., delicatessen or confectionery. Will rent on basis of percentage. Phone HE. 3473.

BAKERY LOCATION

in Beverly Hills in heart of business district. Reasonable rent.

A REAL OPPORTUNITY. OX. 6402.

STORE, rent $25 month, located in Colonial Theater, suitable for any business or office. Inquire evenings. Colonial Theater, S. Vermont and 84th.

LOCATION FOR RADIO and electrical store in 100% business area of Beverly Hills. Excellent opportunity. OX. 6402.

DANDY STORE FOR BUTCHER in BIG ESTABLISHED OPEN MARKET. CHEAP RENT. 1807 W. 6TH ST.

HOT SPOT corner, Pico, near Forum Theater, brick building, cheap rent. OWNER, 3806 W. Pico. RE. 3079.

NEW Beverly Hills store 14x80 with 30-ft. depth, mezzanine floor. Low rent. CR. 3835.

WILL rent part of large store, too big for my business. 4516 Hollywood Blvd.

GROCERY location, good. 4 living rooms. 2153 Venice Blvd. TR. 0127.

LIGHT drive-in shop, brick building. 1477 SUNSET BLVD. MU. 9833.

DRUG store, busy corner in hotel building. 4077 W. 3rd st. WA. 1271.

Offices and Desk Space —27-J

ATTRACTIVE 5-room suite, front corner with phone service, reasonable. 617 S. Olive. Miss Webb. TR.6821

DESK, mail, phone. Corbet Service. Chamber Commerce Bldg. WE. 9137.

DESK, phone, mail service. Spring Arcade Bldg. Room 701. Anne Moore.

TO LET—FOR BUSINESS— Miscellaneous —27

Offices and Desk Space —27-J

STEAM-HEATED OFFICES VERY REASONABLE RENT BUSY BUSINESS DISTRICT CIVIC CENTER

Southwest Bldg.

130 So. Broadway

$30 UP. Light Offices, some furnished. San Fernando Bldg. S.E. corner 4th and Main sts. Lankershim Bldg. S.E. corner 3rd and Spring sts. Apply office either building or Phone F. C. Wood, TUcker 1[illegible]

PRIVATE office, nicely furnished and share large reception room, with stenographer service. Very reasonable rent. Excellent for attorney or broker. 444-46 Subway Terminal Bldg.

PRIVATE offices, newly decorated, furnished or unfurnished, with receptionist, stenographer and phone service. $40 up. Also desk space; also some fine larger space. 311 PERSHING SQUARE BLDG. FA. [illegible]

ATTRACTIVE, well lighted corner suite, spacious, airy, suitable for any business. Reasonably priced. 2nd floor, 2nd and Broadway. CALIFORNIA BLDG. MUtual 1526.

$37.50—At 3757 Wilshire

Desk space, beautiful office, switchboard, stenographic service. References exchanged. Suite 20[illegible].

GROUND FLOOR DESK SPACE IN VERY DESIRABLE DOWNTOWN LOCATION. ALSO SEMI-PRIVATE OFFICE. APPLY 612 BLACK BLDG.

PRIVATE office space in elegantly furnished suite, beautiful reception room, $35. See Mr. Clark. 337 Roosevelt Bldg.

For Rent, Desks, Safes

Files. Complete Outfits. Rent applies on purchase. MILLER'S, 211 W. [illegible]

VERY desirable office space for rent or lease in Merritt Building, 8th and Broadway. Phone VA. [illegible] or see Manager, Room 909.

PRIVATE OFFICE, use of reception room, elegant furniture, phone. [illegible] BLACK BLDG. MU. 5062.

FURNISHED office, use of reception room, telephone, etc., low rent. [illegible] Western Pacific Bldg. Phone [illegible]

PRIVATE office with use of reception room in beautiful office. Inquire [illegible] ROOSEVELT BLDG.

FRONT OFFICE SPACE 18x[illegible] $25 MONTH. 735 S. GRAND.

$17.50—Financial district office. [illegible]ner Bldg. FA. 4412. 524 S. [illegible]

Industrial, Business —27-K

FINE LOCATION for miniature golf course, large grounds on Washington near Western ave. Also large space in Pasadena adjoining Raymond Theater. RO. 0562.

FOR LEASE—New daylight building 25x135. Rental $100 month. CENTRAL REALTY COMPANY. VA. 1212. 804 Loew's State Bldg.

DANDY, MODERN NEW FACTORY BUILDING. 1803 E. SLAUSON AVE. $50. NONE BETTER. LA. 3212.

DAYLIGHT building, 5000 feet, $150. Very close in. Will divide. Mr. Thompson, J. W. Lewis Co. PA.4353

BOATS, YACHTS, CANOES— Sale, Exchange, Etc. —3[illegible]

3 BRAND new speedboats, 34 ft. auxiliary sloop, completely overhauled; also other boats. Boat dealer retiring. Sell below cost. Fred Ames, 145[illegible] 14th, Santa Monica. Phone [illegible]

CLUB BOAT SHOP

201 AVALON BLVD., WILMINGTON. Outboards bought, sold, exchanged. PHONE WILMINGTON [illegible]

18 FT. inboard V-bottom motor boat. Star motor, newly painted. Bargain $225. Nadden Boat Works. 2850 Lincoln Blvd., VENICE.

NEW Gar Wood 22-ft. runabout, almost new, unequaled speed, beauty. Unbelievable seaworthiness and ability. Reasonable. LA. 3821.

$35 DORY type cabin boat, new condition; trade for lot or '25 ton truck. 108 S. Primrose, Alhambra. [illegible]

BOATS, custom made, also stock models, marine supplies. Hill's Boat Works. 1803 W. Pico. DR. [illegible]

AUTOMOBILES, USED— Miscellaneous —40

AUBURN 120 Phaeton Sedan, 6 wire wheels, fender wells, latest '29. Can't tell from '30 model. Cost $2500. Sacrifice $1[illegible]. Terms. 840 S. FIGUEROA.

AUBURN '29 8 Sedan—Run very few miles. A real beauty at a low price. Fully guaranteed. Only $300 down. KELLEY KAR CO. 1225 S. Figueroa.

AUBURN—The best used Auburns are obtainable from the So. Cal. Distributor at 1121 S. Figueroa. [illegible]

AUBURN, 1929, 120 convertible sedan. Equity Cheap. HO. 1181. Apt. [illegible]

BUICKS

20 late Sedans, Coupes, Roadsters MASTER and STANDARD 6 MODELS

TODAY'S BEST VALUE

1929 Buick Master 6 sport roadster, new tires, 2 extras, refinished, upholstery, looks new, guaranteed, price $1060. Your car at full value. Low G.M.A.C. terms. OPEN EVENINGS. PHONE GR. 3181.

6151-6157 Hollywood

Hollywood Buick Agency

BUICK

Late 1929 standard coupe with rumble seat, green body, perfect paint, upholstery, motor and tires. Low mileage. $900. Private party. Mrs. GILBERT. 430 N. Bell ave.

BUICKS DOWN
Buick Sedan, 26-27, only ...$[illegible]
Buick Sedan, 27-47, only ...$[illegible]
Buick Coach, 26-[illegible]
Buick Sedan, 24-4[illegible]
Buick Sedan, 26-47 [illegible]
Best of condition. Duco and tires. Bozzani's, 837 N. Broadway.

BUICKS
1924 Buick "6" Touring ....$[illegible]
1927 Buick Master Touring ......$[illegible]
1927 Buick Standard Coupe ......$[illegible]
J. W. LEAVITT, 1330 S. Figueroa.

BUICK Standard or Master Coupe, 1929. Total price $695. Tires. Almost like new. Give terms. $175 down. 1350 S. FIGUEROA.

BUICK 1929 coupe. 1401 N. Vine St. HOllywood 4767.

BUICK 1928 roadster. 1401 N. Vine St. HOllywood 4767.

CADILLAC '28 7-passenger sedan, 6 wire wheels, side mountings. Best buy in town. Fully equipped and guaranteed. $450 down, balance easy. KELLEY KAR CO. 1225 S. Figueroa.

CADILLAC 1929 Fleetwood transformable town car. 6 wire wheels. 220 N. Canon Dr., Beverly Hills. OXford 1047.

CADILLACS, 7-passenger and 5-passenger custom sedans. '27 & '[illegible] tires, finished new. $150 down. 840 S. FIGUEROA.

CADILLAC 341 late '28 4-passenger town sedan, fender wells, 6 wire wheels. Run little. A $4500 car for $1595. $350 down. 840 S. Figueroa.

CADILLAC 1929 Fleetwood 5 sedan, 6 wire wheels. 7001 Hollywood Blvd. HOllywood 4766.

CADILLAC 1927 sport phaeton, 6 wire wheels. 220 N. Canon Dr., Beverly Hills. OXford 1047.

CADILLAC 1928 SEDAN 341-A, 5-passenger, $[illegible] Auburn-Fuller Co. 1121 S. Figueroa.

CADILLAC 1929 7 sedan, 6 wire wheels. 220 N. Canon Drive, Beverly Hills. OXford 1047.

CADILLAC 1929 convertible coupe, 6 wire wheels. 7001 Hollywood Blvd. HOllywood 4766.

CADILLAC 1929 5-passenger sedan, 6 wire wheels. 7001 Hollywood Blvd. HOllywood 4766.

CADILLAC 1929 5 sedan, 6 wire wheels. 220 N. Canon Drive, Beverly Hills. OXford 1047.

CADILLAC 1929 7 sedan. 220 N. Canon Dr., Beverly Hills. OX. 1047.

CADILLAC 1929 2 coupe. 7001 Hollywood Blvd. HOllywood 4766.

CHANDLER '27 Big 6 Sedan—Motor, finish and tires good. You can't lose on this. Full price $445. Very easy terms. KELLEY KAR CO. 1225 S. Figueroa.

Chevrolet "6" 1929 Sedan

Beautiful original sport finish, shows little use. $485, terms. HOWARD AUTOMOBILE CO. 1237 SO. FIGUEROA. WE. [illegible]

CHEVROLET '29 roadster, original finish, good tires, mechanically O.K. Priced to sell. G.M.A.C. terms. We trade. Felix Chevrolet. 1121 S. Main.

Chevrolets, "29's, $395

Roadster, touring and sedan. $[illegible] down. 1130 S. Figueroa.

CHEVROLET '29 Cabriolet. This is a beauty and priced very low for quick sale. Only $400 full price. KELLEY KAR CO. 1225 S. Figueroa.

CHEVROLET '29-6 coupe. Reconditioned properly. Sold with O.K. that counts. Low price. $[illegible] A. E. NUGENT, 400 So. La Brea.

CHEVROLET coach, very clean; bumpers, etc. Late '28. See this; only $[illegible] down. Guaranteed. BASSO, 1301 N. Broadway.

CHEVROLET '27 coach, excellent condition. Leaving city, must sell. Will sacrifice for $195. OR. 3858.

Chevrolets, 50 to choose, all models, big reduction. Schonlau, Chevrolet Dealer. 7800 Santa Monica Blvd.

CHEVROLET '27 cabriolet, motor, tires A-1. $275. 5770 Hollywood.

CHRYSLER '27 50 Coach—If you desire a car to vacation in or drive to work in, see this today. It's a beauty. Only $295. Easy terms. KELLEY KAR CO. 1225 S. Figueroa.

CHRYSLER Imperial 80 convertible coupe, '27 finish, tires perfect, $695. Chrysler 80 '27 town sedan, new tires, original finish, $695. $[illegible] down. 1350 S. FIGUEROA.

CHRYSLER 70 roadster. Latest '30 multi range: the last word in superlative performances. Run only 4000 miles. Sacrifice. $350 down. GREER-ROBBINS. 548 So. [illegible]

CHRYSLER '29 65 Roadster—6 wire wheels, side mountings. You must see this to appreciate the beauty and condition. Very low price. $[illegible] down. KELLEY KAR CO. 1225 S. Figueroa.

AUTOMOBILES, USED—
Miscellaneous —40

CHRYSLERS
1928 Chrysler "52" Coupe....$395
1926 Chrysler "58" Coupe....$225
1926 Chrysler "58" Coupe....$275
J. W. LEAVITT, 1330 S. Figueroa.

CHRYSLER '27-70 Royal Sedan. A real family car that you can be proud of. New rubber. Guaranteed. Only $595, full price. Easy terms. KELLEY KAR CO. 1225 S. Figueroa.

CHRYSLER 75 Coupe, 1929. 6 wire wheels, fender wells. The last word in CLASS. $315 down, balance special terms on OUR contract. Greer-Robbins, 6125 Hollywood Blvd.

CHRYSLER '29-75 Coupe. Motor, finish and tires A-1. Best Chrysler buy in city. Fully equipped and guaranteed. Only $260 down. Balance easy. KELLEY KAR CO. 1225 S. Figueroa.

CHRYSLER 72 coupe '28. Has had excellent care. Good original paint, new battery and good tires. See it and decide for yourself. $675, terms. Owner, 906 S. Stanley Ave. WH.2401.

CHRYSLER '28 52 sedan. Beautiful job, o.k. in every way. $375. Felix. 1151 SO. MAIN.

CHRYSLER '28, 52, mileage 3500. A-1 condition, must sell to close estate. 1745 Vista del Mar, Hollywood.

CHRYSLER '29-65 roadster. Wire wheels. New tires. $795. Terms. Maddux, 1039 S. Figueroa. WE.4114.

CHRYSLER 1929 Royal Sedan, 6 wire wheels. 1401 N. Vine. HO. 4767.

CHRYSLER Sedan '26, A-1. Sacrifice $50 down. 4280 S. Vermont ave.

CHRYSLER 4 '28 sedan, good care. Excellent condition. OL. 2548.

DODGE convertible coupe, sedan and convertible sedan, late 1930, 400 miles. $2595 and $2995. $600 down. We trade. 640 S. FIGUEROA.

DE SOTO 1929 sport coupe. 1401 N. Vine St. Hollywood 4767.

DE SOTO '29-30 coupe. 4600 miles. $685, $185 down. 1350 S. FIGUEROA.

Dodge '29 Senior Coupe
6 wire wheels, fender wells. Car only used 4 months. SACRIFICE $1195. Sold on 3-day money-back guarantee. THOMPSON-DeJARNETTE CO. Dodge Dealer. 1534 S. Figueroa.

Dodge '30 De Luxe Sedan
$995. 6 wire wheels. Fender wells. Sold on 3-day money-back guarantee. THOMPSON-DE JARNETTE CO. Dodge Dealer. 1434 S. Figueroa.

DODGE '28. Cabriolet, new duco, A-1 mechanically. $375. FELIX. 1151 S. Main.

DODGE Sedan. 1924. New rubber. Cheap. 5806 Miramonte Blvd.

DURANT '29-60 Sport Roadster. A sporty job, at a very cheap price. Fully equipped. Only $495 full price. KELLEY KAR CO. 1225 S. Figueroa.

ESSEX '29 Coupe. Absolutely perfect throughout. Don't miss seeing this buy. Fully equipped and guaranteed. Only $135 down. Balance easy. KELLEY KAR CO. 1225 S. Figueroa.

ESSEX '29 Coach—Has had but one owner and is perfect. Fully equipped and guaranteed. Only $135 down. KELLEY KAR CO. 1225 S. Figueroa.

ESSEX '29 sedan. Has had but one owner. Is perfect throughout. Fully equipped and guaranteed. $125 down. KELLEY KAR CO. 1225 S. Figueroa.

ESSEX '30 sedan, side mountings. Run very little. Perfect throughout. A real buy for someone. $210 down. KELLEY KAR CO. 1225 S. Figueroa.

ESSEX coaches (5.) '29s, finish, tires good. Guaranteed. A-1. $85 down. Basso. 1201 N. Broadway.

ESSEX '29 COUPE. 6 wire wheels. Trunk. Very clean. Terms. MURPHY MOTORS, 1110 S. Flower.

ESSEX '27s and '28s. Sedans, Coaches, Coupes. Guaranteed. Each $75 down. Trade. Basso, 1201 N. Broadway.

FORDS MODEL-A'S $295
Sport coupe or phaeton. '28....$295
Ford 1930 sedan 645
Ford '29 sedan ....[illegible]
Ford '29 sport coupe 395
Ford '29 roadster 345
Ford '29 4-door sedan 445
Terms, $85 down. 534 S. Figueroa.

FORD '29 Sport Roadster.—This is the one you have been hunting. A-1 condition and extras. New rubber. GUARANTEED. ONLY $115 down. KELLEY KAR CO. 1225 S. Figueroa.

FORD '29 Tudor Sedan—Motor, finish and tires A-1. Fully equipped and guaranteed. $125 down. Balance easy. KELLEY KAR CO. 1225 S. Figueroa.

FORD '29 sport coupe. VERY LOW PRICE for one so perfect mechanically and otherwise. $100 down. KELLEY KAR CO. 1225 S. Figueroa.

FORD '29 Sport Coupe. Runs as perfect as a watch. Good tires and extras. Only $125 down, balance easy. KELLEY KAR CO. 1225 S. Figueroa.

FORD 1929 convertible coupe, side mounts and everything. $95 down. Tex Parker. 4100 S. Vermont ave.

FORD 4-door sedan, driven 8000 miles, perfect shape. Owner. $495. 4369 Mountain Ave. OL. 2704.

FORD, late '28 coupe, good rubber. $245 full price. 1308 N. WESTERN.

FORD coupe, 1928. Very clean, good tires. $95. OL. 2704.

FORD COUPE '25. $59 full price. A-1 condition, new paint. AT. 7229.

FORD late '29 Crown sedan, very clean. Must sell $575, terms. 755 Central.

FRANKLIN '26 sport roadster, real value. $625, terms. 5770 Hollywood.

GRAHAM-PAIGE
Preferred Graham-Paige Used Cars. $695, TERMS. ALL MODELS 90-DAY GUARANTEE. 2300 SOUTH FIGUEROA

GRAHAM 8 Convertible Coupe '29. Cost $2600. Run 7000 miles. 6 wire wheels, fender wells, 4-speed, 90 miles per hour. Only $1295. $295 down. 640 S. FIGUEROA.

GRAHAM-PAIGE 615 Sedan, 1929. 4-speed; tires, finish like new. $695. $175 down. 1350 S. Figueroa.

HUDSON '29 Coach. Not a scratch on it. Mechanically A-1. Don't miss this buy. $215 down, balance easy. KELLEY KAR CO. 1225 S. Figueroa.

HUDSONS 1929s $795
Sedan and sport coupe, fender wells. 25% down. 640 S. FIGUEROA.

HUDSON '28 Brougham. As perfect a car as you have ever seen. Fully equipped and guaranteed. $180 down. KELLEY KAR CO. 1225 S. Figueroa.

HUDSONS, 1928, $495
Coupes and sedans. $140 down. 1350 SOUTH FIGUEROA

HUDSON '29 DE LUXE COUPE. $985. COOK'S. 1834 S. FIGUEROA.

HUDSON '29 COACH. CLEAN. $795. COOK'S. 1834 SO. FIGUEROA.

HUDSON coaches, 5 at $50 down, guaranteed. Basso. 1201 N. Broadway.

HUPMOBILE 8-C Coupe, 1930. AT GREER-ROBBINS CO., Hupmobile Distributors, 1160 SO. FIGUEROA. Beautiful custom job: 6 wire wheels. Fender wells, run few miles. $1650. Special terms on OUR Contract.

HUPMOBILE 8 sedan, 1928. $495. New tires. $140 down. 1350 S. Figueroa.

JEWETT SEDAN '24, cleanest car in town. $30 down. 4280 S. Vermont.

JORDAN 8 coach, 1928, for sale by owner. Excellent condition. May be seen at 641 S. Serrano between 5 and 7 p.m.

JORDAN 8 sedan, '27, fully equipped; large trunk, new Duco, cut for sleeping. $550. 7721 S. Main. TH. 6708.

JORDAN 1927 sport phaeton. 1401 N. Vine St. HO. 4767.

LA SALLES, 1928. Coupes and Town Sedan. Late 1928's, original finish, new tires, 6 wire wheels, fender wells. $895 to $1095. $250 down. 640 S. FIGUEROA.

LA SALLE, 1929 5-passenger sedan; perfect shape; for sale by owner. 2803½ 3rd ave. RO. 0173. If no answer day time call WE. 9704.

LA SALLE 328 sedan, excellent condition, bargain for quick sale. $1875, terms. Phone DR. 8149.

LA SALLE '30 town sedan. Less than 3 months old. $2250. $450 down. MR. PORTER, 1333 S. Figueroa.

LA SALLE 1930 MODEL COUPE
Excellent, low mileage, compare it! Auburn-Fuller Co., 1121 S. Figueroa.

LA SALLE 1928 7 sedan. 7001 Hollywood Blvd. HOllywood 4766.

LA SALLE 1927 phaeton. 6 wire wheels. 1401 N. Vine HO. 4767.

LINCOLN 2-window Willoughby Sedan, 1930; driven only few miles. De Luxe equipment. Has 6 special wire wheels, fender wells. Will sacrifice at tremendous bargain. Accept cheap car in trade. Liberal terms on balance. 507 S. FLOWER.

Lincoln Le Baron Sedan
1928 with balloon tires. A smart looking car in excellent condition for only $1185. Terms. 1043 SO. GRAND AVE. WE. 8373.

LINCOLN SEDAN
Late 1928, low mileage. Paint, tires, upholstery perfect. Mechanical condition excellent. Priced for quick sale. WE. 9124.—1036 S. FLOWER.

LINCOLN '28 sport phaeton, $1000. Lincoln '27 sedan, $1500, Easy terms. Both cars in good condition with 6 wire wheels. 3918 Orangedale ave., Montrose, Calif. Crescenta 668.

LINCOLN '29 7-passenger Sedan. Dark maroon and black. Side mounts, fender wells. Priced surprisingly low. Maddux, Inc., 1039 S. Figueroa. WE. 4114.

LINCOLN sedan, '26, side wheel mounts, new heavy duty Dayton balloon tires. Finish, mechanically A-1. $795. $185 down. 640 S. Figueroa.

LINCOLN '28 series sport phaeton, 6 wire wheels, fender wells. A wonderful vacation car. MADDUX, INC., 1039 S. Figueroa. WE. 4114.

LINCOLN convertible coupe, mechanically perfect A-1 Duco finish. $950, terms. 628 S. Oxford. Phone Sunday and evenings. FI. 0383.

LINCOLN 1926 phaeton, 6 wire wheels. 1401 N. Vine St. HOllywood 4767.

MARMON 78 8 sedan, 1930; driven few hundred miles; tremendous sacrifice; wire wheels, fender wells. $350 DOWN. 640 S. FIGUEROA.

NASH '29 VERY LATE SPECIAL 400 SPORT COUPE. REGISTERED JULY '29. SPECIAL ONLY $885. COOK'S. 1834 SO. FIGUEROA.

NASH. All models. Safest place to buy NASH-BREYER MOTOR CO. Nash Distributors 1132 S. Figueroa.

NASH 1929 400 series Special sedan. Very clean, only $795, terms. Wm. E. Bush, Inc. Figueroa at 21st.

AUTOMOBILES, USED—
Miscellaneous —40

Nash '29 Special Six $795
COACH, in beautiful condition, sold on 3-day money-back guarantee. THOMPSON-DE JARNETTE CO. Dodge Dealer. 1534 S. Figueroa.

Nashes—1929—$595
Standard 6 coupe or sedan. NASH '29 400 special sedan $695. $175 down. 1350 S. FIGUEROA.

OAKLAND convertible coupe, latest '29. 6 wire wheels, fender wells, also sedan. $175 down. 640 S. Figueroa.

OAKLAND '28 Cabriolet, beautiful finish, good tires, guaranteed. $595. Reeve Gartzmann, 1201 S. Figueroa.

OAKLAND late '28 coach, $125. Terms. 2022 7th Ave. EM. 5859.

OLDSMOBILE '29 Coach. Best buy in town. Everything perfect. An unusual buy. Hurry! Only $170 down. KELLEY KAR CO., 1225 S. Figueroa.

PACKARD 8 Sedan '27. $900. 7-passenger, reconditioned throughout, new tires, guaranteed, terms.

Douglas M. Longyear, Inc.
7026 Hollywood Blvd. GRanite 2194
1235 N. Vine St. GRanite 2194

PACKARD 30-72-26 Sedan. 6 disc wheels and tires. Side mountings. Not a scratch on it. Low mileage. Motor perfect. Fully guaranteed. Only $525 down, balance very easy. KELLEY KAR CO., 1225 S. Figueroa.

PACKARD 8 Custom Club sedan, latest '29, sold for $5700, run 4500 miles, 6 wire wheels, sacrifice less than ½ price, terms. $500 down. 640 S. FIGUEROA.

PACKARD '27 Straight 8 limousine. Perfect condition. Owner leaving. $650. 661 S. Burlington. WA. 0373.

PACKARD Standard 8, '29 de luxe sedan, 6 disk wheels, new tires, excellent condition. Guaranteed. OX.7001

PAIGE '28-6-65 Sedan, good rubber, finish and motor O.K. Price $395. KELLEY KAR CO., 1225 S. Figueroa.

PACKARD 8 '29 DE LUXE SEDAN Model 640, 7-passenger. $2350. Auburn-Fuller Co., 1121 S. Figueroa.

PEERLESS '27 SEDAN. Reconditioned, new tires and Duco. $165 down. Peerless Distributors, 1636 S. Figueroa

PIERCE-Arrow 33 Sedan, '26......$495
Pierce-Arrow 80 Sedan, '26......495
Pierce-Arrow 36 Sedan, '28......1285
Pierce-Arrow 80 Roadster, '27......695
Terms 25% down. 534 S. Figueroa.

PIERCE-ARROW 1930 SEDAN
Perfect, low mileage. $2800. Auburn-Fuller Co., 1121 S. Figueroa.

PIERCE-Arrow 80 roadster, registered 1927, will sell for cash. $600. Owner. OR. 0777.

REO '29 Flying Cloud Sedan. $985. HERBERT WOODWARD, INC. Reo Distributor, 1329 S. Figueroa.

ROLLS-Royce 1925 sport phaeton, 6 wire wheels. 220 N. Canon Dr., Beverly Hills. OXford 1047.

ROLLS-Royce Panthom Sedan, latest 1929, run 12,000 miles. Tremendous sacrifice, terms. 640 S. Figueroa.

ROLLS-Royce late '28 sport sedan, $3900. Closing estate. 7463 Rosewood

STAR '27-6 CABRIOLET. Marvelous bargain. Fully priced only $345. KELLEY KAR CO., 1225 S. Figueroa.

STEARNS-Knight sport touring, '29 model, low mileage. $350 due. My equity cheap. DR. 8667.

STUDEBAKER 1929 $695
Sedan, run less than 7000 miles. $175 down. 1350 S. FIGUEROA.

STUDEBAKER '28 Series Special Victoria coupe. Very clean. Only $265. COOK'S. 152 W. Pico to 9 p.m.

STUDEBAKER late '26 Standard Sedan. Special only $385. Terms. COOK'S. 152 W. Pico till 9 p.m.

STUDEBAKER touring '24, special today, $29 full price. 4280 S. Vermont

STUDEBAKER bus, 1926, 18-passenger. $350 cash, or trade. OX. 1985.

WHIPPETS
1929 Whippet "4" Coach $275
1928 Whippet "4" Roadster....265
1927 Whippet "6" Roadster....295
1928 Whippet "4" Coupe....325
1928 Whippet "6" Coupe....[illegible]
1929 Whippet "4" Coach....445
1929 Whippet "4" Sedan....465
J. W. LEAVITT, 1330 S. Figueroa.

WHIPPET '29 96A Roadster—6 wire wheels, side mountings. Beauty at a very low price. Only $325 full price. KELLEY KAR CO., 1225 S. Figueroa.

WHIPPET coupe, 4, '28 model, excellent condition; owe $190 at $19.50 month; sell equity for $75. No trades. OR. 3855.

WILLYS KNIGHTS
1924 "64" Coupe-Sedan $150
1925 "66" Coupe-Sedan 295
1928 "56" Coach 345
1927 "70A" Cab.-Coupe 345
1928 "56" Sedan 445
1928 "70A" Sedan 765
1927 "70B" Coupe ....[illegible]
1929 "70B" De Luxe Sedan $1005
J. W. LEAVITT, 1330 S. Figueroa.

WILLYS-KNIGHT '29-70 B Roadster. Excellent condition throughout. Fully equipped and guaranteed. $200 down. KELLEY KAR CO., 1225 S. Figueroa.

WILLYS-KNIGHT '29 70-B 2-door sedan, new tires, only $145 down; guaranteed. Basso, 1201 N. Broadway

WILLYS-Knight 1927 "66A" Roadster. Elegant shape. Only $495. J. W. LEAVITT, 1330 S. Figueroa.

FINANCE CO.
SACRIFICING
FOLLOWING CARS
ALL AT BLUE BOOK PRICES
Some with new tires and batteries.
1928 Cadillac 5-passenger sedan $475
1928 Essex Coupe $275
1927 Studebaker Commander Sedan $400
1926 McFarlan 4-passenger Coupe $260
TERMS TO RELIABLE PARTY
Also Chrysler '27-70 Sedan at $445
Has new paint and renickeled.
La Brea Auto Loans
609 SO. LA BREA
OR. 0503

CAMP car, Reo, complete, sacrifice quick cash. 6915 Haas ave. YO. 5843.

Trucks, Delivery Cars —40-L

DODGE truck, Dodge 1930 3-ton with 6-wheel attachment, 18-foot body, will haul 7 tons, $1000 less than new price. Teter Motor Co., Alhambra 661.

KELLEY'S TRUCK LOT
TRADES AND TERMS.
Parts for all makes of trucks. 1750 E. 9th St. TU. 2804.

CHEVROLET '29 6-wheel 12-foot stake truck. Low mileage. 32x6 tires. Guaranteed. $995. We trade, Felix, 1151 So. Main.

1928 3-TON REO STAKE, $1650. PAGEOL MOTOR SALES, 707 E. 7th St. TR. 4185.

WHITE, LATE 1925; FLAT BODY. FIRST CLASS CONDITION; CHEAP. 630 WOOD AVE. AN. 7477.

FORD '29 panel delivery, Model A, excellent condition, part cash, balance easy or trade. TH. 2664.

REO '26 2½-TON, STAKE BODY Mack Truck Corp., 20th & Alameda

FORD trucks and deliveries, 25 to choose from, 430 E. 7th st. MA.3297

Trailers —40-M

PIKE TRAILERS, 2, 4, 6-wheelers, for sale or rent. PIKE AUTO TRAILER WORKS. 2615 SANTA FE AVE.

Trucks for Hire —40-N

TRUCKS for rent without drivers. 430 E. 7th. MA. 3297.

Automobiles Wanted —40-P

MODEL A Ford sport roadster or coupe for $350 cash. Will trade '24 Buick roadster for equity, balance not over $350. 406 S. 2nd, Alhambra, Fri. or Sat.

CARS or equities, any make, any model, one or a dozen. Highest prices. 1801 S. FIGUEROA. WE. 6936.

CASH for your car. Late Fords, Chevrolets, Durants. Nothing earlier than '28. Bozzani, 637 N. Broadway.

Accessories, Parts & Equipment—40-S

COAST SPOTLIGHT EQUIPMENT COMPANY
"Auto-reelite" spotlight, $15 up. Camping, reading, road side trouble light. 1607 S. Hope. WE. 0638.

Automobile Repairing —40-T

BEFORE vacation come to Pico Wheel Service Co. and let us check your wheels. 1120 W. Pico. WE. 3527.

FURNITURE—HOUSEHOLD
GOODS, Sale, Exchange —30

OWNER must sell at once, walnut dining set, full and twin bedroom sets, beautiful living room suite, odd living room pieces, rugs, no reasonable offer refused. Dealer. Agents don't call. 1614 S. Gramercy Place.

FURNITURE by owner, living room set, 8-piece Rockford dining set, walnut dinette, full and twin bedroom sets, club chair, love seat, rugs, odd pieces, range. Dealer. Agents do not call. 1191 Crenshaw.

BLUE oriental 9x12 rug, Chinese design. Going East, sacrifice quick sale. 459 Holt ave. CR. 6506.

MONTEREY furniture, Clearflax rugs, etc., for sale by piece. Dealers welcome. HE. 8126.

BEDROOM set, dining set, rugs and odd chairs. Inquire at 111 S. Arden Blvd., or phone HO. 7420.

LEAVING, 5 rooms lovely furnishings, radio, piano, sacrifice. Dealer. Agents do not call. 4183 S. Western.

LEAVING city Thurs. Sacrifice all my household goods now. Dealer. 3204 CRENSHAW BLVD.

GAS stoves, new and used, at money saving prices. STANDARD STOVE WORKS, 327 S. Hill. 3917 S. Main.

CARPETS, RUGS—New and used, $3 up. 1744 W. Washington. RE. 7307

ORIENTAL rugs—See Haroutunian for REAL bargains. 7022 Hollywood Blvd

GAS range, colored porcelain; slightly damaged. Bargains. 1308 Santa Fe.

SACRIFICE 5-piece walnut bedroom set, never been used. 6621 3rd ave.

5-PIECE Italian dining room set, davenport, sacrifice. GR. 0669.

OVERSTUFFED, private party; dinette set, $5; rugs, $10. 2209 W. 10TH ST.

8 ROOMS, leaving city. Dealers call. 4163 SO. WESTERN.

GAS RANGE, $5 up, connected. ACME STOVE WORKS, 2610 South Main.

FURNITURE—HOUSEHOLD
GOODS, Sale, Exchange —30

USED FURNITURE
AND HOUSEHOLD GOODS OF ALL DESCRIPTIONS
Sacrifice Prices
Cash Or Credit
OVERELL'S
SEVENTH AND MAIN

REPOSSESSED VACUUM CLEANERS
$9.75
GUARANTEED ONE YEAR
GOOD AS NEW
CRAMER ELECTRIC CO.
1303 W. WASHINGTON. WE. 2222.

BIRCH-SMITH FURNITURE CO.
WAREHOUSE SALESROOM
3625 S. GRAND AVE. TR. 4121.
New and real good used special.
Walnut extension table, 6 chairs, buffet $39.85
Mahogany 4.6 bed, dresser, vanity, bench and rocker ..$24.75
3-piece mohair set $49.85

BEAUTIFUL furnishings in a Wilshire residence, gorgeous living room suite, exquisite 11-piece dining set, large and small oriental and domestic rugs, full and twin walnut bedroom sets, odd living room pieces, no reasonable offer refused. Dealer. Agents do not call. 620 SO. OXFORD.

UNIQUE FURNISHINGS
Persian and Wilton rugs. Wilshire home, 18 rooms, 10 bedrooms, by piece or complete. House for rent. Owner leaving; range, refrigerator, piano. Studio 680 S. New Hampshire

SACRIFICE, 2-piece mohair davenport and fireside chair, Spanish desk, mahogany library table, 5-piece bedroom set, vacuum, lamps, bric-a-brac, automobile trunk. 1030 So. Ridgley Dr. WH. 2556.

STRICTLY high-grade furniture of all description, used, new and slightly shopworn, at sacrifice reductions. Furniture department, WILSHIRE STORAGE CO., 122 S. Western ave.

INVALID WHEEL CHAIRS
Largest stock in city, all styles. Prompt delivery. For sale or rent. Hospital beds, crutches, cots, etc. Lou Skeels, 1912 S. Main. WE.6105

DINING set, 8-piece Duncan Payfe. Beautiful walnut veneer. $240 value. June Bride Special $119. Coast Furniture Co., 861 S. Figueroa St.

CARPET roll suitable for office or apartment house, reasonable. Dealer. And agents can make money on this, 3968 WILSHIRE BLVD.

WE RENT CHAIRS
dishes, etc., for weddings, banquets, 5000 folding chairs, tables. Lou Skeels, 1912 S. Main. WE.6105

Furnishings, Exquisite
By piece, raise cash immediately. Dealer. Agents call 269 S. Harvard.

WE QUIT!
Furniture Below Cost. Must vacate by July 20. 4629-31 S. Vermont.

IN private home, dining room, bedroom, kitchen stove and utensils. Good condition. Seen by appointment. WY. 6013.

10 ROOMS, overstuffed, walnut bedroom, ivory twin bedroom, dining sets, rugs, range, etc. 2289 W. 24th. RO. 9322.

CASH only, hundred used rugs, $5 and $10 up. Used furniture, stoves, ice boxes. Open evenings. Free delivery any place. 1375 West Jefferson.

AN exceptional bargain. Beautiful 9-piece inlaid mahogany dining room set, ½ price. Call GR. 6304 afternoons between 4-6.

BEDS, springs and inner spring mattresses at astounding low prices. Furniture department, WILSHIRE STORAGE CO., 122 S. Western ave.

$115 NEW style overstuffed set, $62.50. High-grade furniture and rugs. Ice and electric refrigerators. Moxley's Warehouse, 1331 West Florence ave.

ORIENTAL rug 9x12, console table and mirror, radio in Chinese cabinet, also a few other pieces. OR. 2286.

SINGLE bed, complete, $10; dresser, $10; day bed, $8, clean. HE. 4636.

EUREKA cleaner, $19.50. Thor washer $40. 1317 N. Vine. OR. 6175.

HIGH grade 5-piece bedroom suite; other pieces. GL. 7563.

HIGH-grade custom furniture. Sacrifice less than ½. 4300 Beverly Blvd.

OVERSTUFFED—Retail at wholesale prices. 6353 Compton ave. JE. 1871.

PIANO, Victrola, furniture. $50. 4747 Baltimore, off Ave. 50 and York.

ICE boxes, 50c to $5. Oak chairs, rockers, tables, $1 to $3. 501 S. BIXEL.

Furniture at Auction —30-A

AUCTION
Sat. July 5th at 6:30 P. M.
2826 S. VERMONT AVE.
FURNITURE BARGAINS FOR ALL.
Vermont Furniture Clearing House.
BILL GREEN, AUCTIONEER.

Furniture Wanted —30-W

HIGH-GRADE FURNITURE AND FURNISHINGS FOR CASH. REMOVE AT YOUR CONVENIENCE.
WESTMORE 8291
LEWIS S. HART. Evenings BE. 3402

I PAY spot cash for furniture, oriental and domestic rugs, pianos, radios, antiques, bedding, linen, silverware, any quality or quantity, take possession at your convenience. RE. 9572. RE. 5607—Evenings OR. 9663.

ORIENTAL rugs, paintings, complete household furnishings. Will sell you out immediately for cash at auction. NATIONAL AUCTION AND SALES CORP., 461 Roosevelt Bldg., 721 W. 7th St., Los Angeles. TU. 9541.

ALL KINDS OF FURNITURE. IF YOU MEAN BUSINESS, I MEAN CASH. CALL ANY TIME.
You Gain 30% HU. 1985

WE pay the most. All cash. Call
RI. 3353 OR EX. 3904
We have largest demand in city for furniture, rugs, pianos and linen.

More Cash for Furniture
The Open Market GL.0707

Call REpublic 9404
Let GREEN prove that he pays more for your Furniture and Furnishings.

GET HIGHEST PRICE
Call Mr. Wallace, EX. 6141

WHEN ready to sell your furniture, any amount, call CALHOUN'S for best Cash results. AX. 3889.

Call HUmbolt 5011
WE PAY THE PRICE!

We Pay 25% More
If you mean business, call RE. 9318.

GET all your furniture is worth by calling an old reliable firm. CASH. HU. 4145.

Phone HUmbolt 4517
MORE MONEY—ANY AMOUNT.

CALL HU. 4800
Want furniture at once for cash.

DON'T give your furniture away. I pay real cash. Call WE. 6671.

WOULD like to buy furniture from private party. OR. 9057.

TED PAYS MOST FOR FURNITURE TRY ME. PHONE TH. 0702.

LET George show what he can do. More for your furniture. OR. 5736.

WANTED—Privately, furniture, rugs, etc. Cash. MRS. NASH, EM. 0138.

WANT high grade furniture, rugs, pay spot cash. 1235 Rimpau. OR. 9663.

WANTED—Privately, furniture, rugs, etc. Cash. MRS. NASH, EM. 0138.

WANT high grade furniture, rugs, pay spot cash. 1235 Rimpau. OR. 9663.

TED PAYS MOST FOR FURNITURE. TRY ME. PHONE TH. 0702.

I PAY the most for furniture and rugs. DR. 0288. 1316 Wilshire Blvd.

DESKS, CHAIRS, SAFES, FILES. Need badly. FAber 5101. [illegible]

WANT FURNITURE FOR 15-UNIT COURT. PAY CASH. RE. 8502.

SEWING MACHINES—
For Sale, Exchange, Etc.—30-X

SINGER Drophead—$8 up. Portable electric, $18 up. Desk electric, $35. 1 year free service. 917 S. Broadway

MACHINES, pianos, organs, bought, sold, rent $1 up. 824 W. 9. TU 5605

GUARANTEED sales, repairs and rents. 3715 S. Vermont. RE. 5702.

SINGER portable, late model, sacrifice $45. 5717 5th Ave. UN. 0944.

MUSICAL INSTRUMENTS—
Sale and Exchange —31

NOW IS THE TIME TO BUY
Pianos—Radios—Records
Band instruments, sheet music, etc.
RETIRING FROM BUSINESS.
$250,000 stock. Prices slashed.
All standard makes. Terms.
MARTIN MUSIC CO., 734 S. Hill st.

UNEXPECTEDLY called to New York. Must sacrifice Steck grand piano, used few months. Phone Margery Wilson. WA. 8843 between 1 and 4 p.m. Will accept reasonable offer on terms.

"STEINWAY" GRAND STYLE B
Parlor size, over $1000 discount. Fine condition, carefully used. Act. Wilshire Storage, 122 S. Western.

BUY YOUR PIANOS AND RADIOS on our RENTAL PLAN, 4th floor
May Co. Music Dept.

BEAUTIFUL Baldwin piano, slightly used. A monumental work of a master craftsman. $275. Storage. 913 S. OLIVE.

STEINWAY antique grand, $200. Decker parlor grand, $275. Terms. Musical Storage, 913 S. Olive

$450 KRANICH & BACH piano, equal to new, $85. 434 N. Beverly Dr., Beverly Hills.

KIMBALL, $85. Ivers and Pond $95. Grands for balance. Storage, 2762 W. PICO.

SACRIFICE my beautiful new Baby Grand piano and new radio. WH.2018

MUSICAL INSTRUMENTS—
Sale and Exchange —31

BARGAINS IN NEW AND USED PIANOS
STEINWAY PARLOR GRAND
Mahogany finish, beautiful tone, just like new; greatly underpriced.
Other bargains in used Sohmer, Mason & Hamlin, Chickering, Weber, Kurtzmann & Krakauer pianos. Also Bargains in Used Radios.
WAREHOUSE
15th & Los Angeles Sts.

WELTE and Sons reproducing baby grand piano, new, sacrifice. CR. 7268

STUDOART baby grand, like new, a bench, will sell cheap. 632 W. 42 St.

MASON & Hamlin piano. $45, used. Ask for Miss Burr, 913 S. Olive st.

PIANO, Victrola, furniture. $50. 4747 Baltimore, off Ave. 50 and York.

LEAVING for New York. $700 grand piano, like new, $240. OX. 9709.

GENUINE Gaetano Gagliano violin. Fine tone. Sacrifice $600. OR. 3852.

PIANOS, organs, machines, bought, sold, rent $1 up. 824 W.9th. TU.5605

BUNGALOW PIANO, LIKE NEW, $65. Rent or sell $1 week. 140 S. Broadway

For Rent —31-A

GOOD RENTAL PIANOS
$4 A MONTH UP
BIRKEL MUSIC CO.
446 South Broadway. VA. 1241.

NEW grands, upright pianos rented. Lowest rates. Rent applies on purchase later. WURLITZER, 816 S. BROADWAY. FAber 4011.

75 PIANOS 50c WEEK
Free delivery plan. Good pianos. STARR, 3301 W. 54th. VE. 7703.

OVER 100 PIANOS FOR RENT
Low as $1 month. Players $2. Grand $5. Rental applied on purchase. Cartage free. Storage, 913 S. OLIVE.

RENT a piano—Grand, uprights, players. Save you money, as low as $4 per month. PLATT, 832 S. BROADWAY. Open nights till 9. TR. 3171.

YES, WE RENT PIANOS. OUR TERMS ARE LOWEST. FITZGERALD, 727 SOUTH HILL. OPEN NIGHTS.

PIANOS for rent, any style. Low monthly rental. Southern California Music Co., 806 S. Broadway. VA.2221

Wanted —31-W

CASH for uprights and grand pianos, radios. RE. 5507. Evenings, OR. 9663

RADIOS—EQUIPMENT—
For Sale, Exchange, Etc. —37

$1 RADIO SALE
All electric $19 up. Majestic, Victor, Grebe, Atwater Kent, Radiola, Kolster, Philco—no [illegible] samples, demonstrators, guaranteed. $1 down, balance long time pay plan. Radios rented $1 month. Apply buy later. Open nights. 864 S. Main. VA.6232.

$86 ALLOWANCE
For your old radio or phonograph in trade on latest Victor Hiboy R-32. Regular $238, now $152 and your old instrument. WURLITZER, 816 SOUTH BROADWAY. FAber 4011.

RADIOS FOR RENT
All electric sets, $3-$4-$5-$7.50 per month. Southern California Radio Co. EX. 1161.

BRAND new 1930 Jackson Bell radio, 7 tubes, screen grid, model 60, complete, $59.50, will sell for $44.50 cash. Phone MU. 7844 between 9 a.m.-5 p.m.

SPARTON radio and domestic console electric sewing machine; sell reasonable or trade 1 or both for late car. 1368 S. Sunol Dr. CH. 9347.

PHILCO RADIO LIKE NEW, PAID $159.50, LEAVING CITY, TAKE $90 CASH. OR. 3855.

A.C. 6-tube complete, guaranteed, $20. 719 N. KINGSLEY DR.

GOOD allowance for old radio on new Majestic. FA.1871. Majestic Agy.

RADIO SERVICE, guaranteed, $1. Call WESTERN MUSIC CO. EX. 2644.

MUST dispose brand new radio, sacrifice. Also baby grand piano. WH.9018

MACHINERY, ALL KINDS—
Sale and Exchange —32

AIR COMPRESSOR
BARGAINS
AT COST PRICES WHILE REMODELING OUR BUILDING
U. S. EQUIPMENT CO.
501 W. Washington.
WE. 2202

"MEYERS MEANS MACHINERY"
Headquarters for Punch-Presses, Sheet and Plate Machinery, Machine Tools
MEYER MACHINERY CO.
Sheet Metal Production Engineers
1930 Santa Fe Ave. VA. 3782

"BOILERS FOR EVERY PURPOSE"
1½ to 25 h.p. boilers in stock.
S. A. REIGEL & CO.
1810 E. 55th St. LA. 1945.

AIR COMPRESSORS
All sizes—New and used. Terms to suit. Baker-Hanna Co. 2645 W. Pico

REBUILT MACHINE TOOLS
Easy Payment Plan
Palmer-Olven Co., 2014 Santa Fe ave.

PIPE, brick, lumber, doors, windows, plumbing, etc., wrecking. 105 N. Spring st.

USED MACHINE TOOLS AT special low prices. MODERN Machinery and Supply Co., 470 E. 3rd.

REBUILT MACHINE TOOLS
Easy Payment Plan
Palmer-Olven Co., 2014 Santa Fe ave.

AIR compressors and paint sprayers, $25, $48, $68, $95, $125. Some tire and garage equipment. 110 E. 11th.

USED MACHINE TOOLS AT special low prices. MODERN Machinery and Supply Co., 470 E. 3rd.

THOMPSON BOILER WORKS
Steam boilers, Water heaters, Gas and oil burners. Boiler repairing.

MACHINE tools, woodworkers, plumbing, sheet metal machinery. 409 E. THIRD ST. FA. 3977.

USED drum truing lathe and brake relining machine, cheap. CA. 4251.

ELECTRIC MOTOR SHOP. Buy, sell, exchange. 210 E. 3rd st. VA. 8876.

Tractors, Farm Implements—32-T

REBUILT TRACTORS—
Guaranteed 90 days
McCormick-Deering,
Fordsons and all Models Cletracs.
MACK WOOLRIDGE CO.
219 N. Los Angeles St. MU. 9024.

MISCELLANEOUS—
For Sale —33

BUTCHERS' SUPPLIES
Refrigerators, display cases, meat blocks, cutting tables, etc. SOUTHWESTERN BUTCHERS' SUPPLY CO., 50th and Long Beach Ave.

BOW and arrow for sale, made by Geronimo, noted Indian chief; proof furnished. Call or write, 652 S. Hawthorne ave., Hawthorne, Cal.

3x9-foot horizontal metal double-faced painted letter Neon borders sign, used one month, cost $300, sell for $100. 1170 E. Slauson. EL. 3503

BENCHES, 24, for church, theater or dance hall, make offer. GR. 8657 or call at 1141 N. Gower st.

WASHERS, used. Easy, Maytag, others. Also new apartment size at $52.50. Terms. 928 W. 7th. TR. 7618.

SPECIAL—Automatic heaters. This week only. 426 E. Slauson. AX. 6964. Southern California Wrecking Co.

BUILDING materials. Easy payments. CANE BUILDING SUPPLY 329 E. 9th. Corner Maple. TR. 7943

4 POOL, 2 snooker, 1 billiard. Sacrifice for cash, any part. 1633 West Hadley, Whittier.

FOR SALE—11x11 Quick-up tent, bed, Colleman lantern, stove, table, used 2 weeks. Sacrifice. 4011 W. 10th.

HOFFMAN PRESS, LIKE NEW, $225 924 W. 2ND ST.

CHEVROLET truck, plumbing tools, pipe and fittings. TU. 9857.

LETTER returned from Graham mail plane. 25 S. El Molino, Alhambra.

AUTOMATIC water heaters, $10; toilets, $12. 304 W. Manchester. TH.6096

TWO choice crypts in Inglewood Cemetery. Call owner, FAber 1158.

MAYTAG WASHER, late model, like new, $110 cash. 7422 S. Vermont.

NEW BOX trunk, paid $25. Sell for $10. MU. 0496. 131 S. Grand, apt. 23

200 AUTO sunshades, $3; pair regular $7.50. 3907 Wall st. AD. 4758.

POOL AND SNOOKER TABLES and supplies, new, used. 2104 Maple ave.

HOBART electric mixer, cafe size, bargain. Call Sterling 9754.

POOL AND SNOOKER TABLES and supplies, new, used. 2104 Maple ave.

Office, Store Equipment —33-A

FOR SALE—Soda Fountain, 30 ft. back bar, tile counter, 8 ft. cigar case, 6 ft. candy case, cheap. Gardner Pharmacy, 7500 Sunset Blvd.

CAFE fixtures, store equipment, used counters, stools, registers, ranges, steam tables, terms. California Store Fixture Co., 763 S. Los Angeles st.

EDIPHONE combination dictation and transcribing machine, A-1 condition, practically new. Take $150. Address R, box 144, Times Office.

GROCERY fixtures, complete equipment, small store, including shelving. Must vacate at once. 940 W. 12th

EDIPHONE dictation and transcribing machine, perfect condition, $60. FA. 6931. 1016 Douglas st.

USED office furniture, buy, sell, rent typewriters. Western Office Furniture Co., 905 S. Hill. FA.3795 and 96

DESKS, SAFES, CHAIRS
We buy, sell, rent desks and files. LOU SKEELS, 1912 S. Main. WE.6105

McCRAY REFRIGERATORS AND DISPLAY CASES, new and used, terms. 1340 E. 6TH ST. VA. 7836.

NATIONAL cash register, late model, cost new $775. Bargain, $400. See Mr. Ware, 730 W. 7th. TR. 0194.

USED DESKS, CHAIRS, FILES, SAFES
Furnish your office complete. Cash or Terms. 1200 S. Grand Ave.

CALIF. RESTAURANT EQUIPMENT. Complete equipment New and Used. Terms. 380 S. Los Angeles. MU. 4301.

MIMEOGRAPH machine, A-1 condition, $30. 6434 6TH AVE.

MISCELLANEOUS—
For Sale —33

Office, Store Equipment —33-A

STORE FIXTURES
Grocery, butcher, restaurant equipment of every description. "Davis Has It." New, renewed and bankrupt. We manufacture. Easy terms. Free parking. Davis Store Fixture Exchange, 1349 S. Main. WE. 9059.

DESKS FILES SAFES
5 stores, chuck full, new and used, many close-outs at ½ prices. We rent equipment option to buy later. We pay for your auto park. Miller Desk and Safe Co. 211 W. 2nd St.

OFFICE FURNITURE
3 CARS FACTORY SECONDS
50 walnut and mahogany desks, $25. 100 2nd-hand roll and flat desks $10. WE RENT DESKS, FILES, SAFES 236 S. Spring, Security. MU. 9508.

DESKS-CHAIRS-SAFES
FILES AND OFFICE SUNDRIES
Ware Desk & Safe Co.
831 So. Olive St. TUcker 8822.

TYPEWRITER desks $15, chairs $2.75, 6-drawer card files $9.50. 4-drawer letter files $14.75. Sectional bookcases, $18 per stack. Other equipment equally low-priced. 109 S. Spring. MU. 9668.

SHOWCASES, SODA FOUNTAINS FIXTURES, OFFICE PARTITIONS. IMMENSE STOCK, PRICED RIGHT. WEBER SHOWCASE & FIXTURE CO., 316-30 S. LOS ANGELES ST. PHONE HU. 0460.

COMPLETE OFFICE EQUIPMENT
WHOLESALE AND RETAIL
SPECIAL DESK BARGAINS
NOW AT ACTUAL COST
400 SO. LOS ANGELES ST.

FIREPROOF office safe, good as new. 400 SOUTH LOS ANGELES STREET

SAFE, second-hand, for sale cheap. 1429 S. Los Angeles st.

CASH REGISTER BARGAINS, all sizes. Easy terms. 214 E. 9th. VA. 9221.

FOR sale, safes, showcases and office fixtures. 530 S. Los Angeles.

USED OFFICE FURNITURE
631 S. Spring. 3rd Floor. VA. 5306.

Typewriters and Supplies, Adding Machines —33-B

ALL makes Adding, Bookkeeping Machines, Typewriters, Checkwriters, bought, sold and exchanged. TYPEWRITER INSPECTION CO. Main Office Phone 325 West Second St. TRinity 5638.

ALL makes, rebuilts, at 35 to 70% below manufacturer's new price. Terms $5 monthly if desired. WHOLESALE TYPEWRITER CO. 440 S. Spring st. Phone TU. 7112.

ALL MAKES typewriters sold and rented, 200 machines to select from. Special student rates, 3 months $5. California Typewriter Exchange 258 S. Broadway. MU. 1910

ADDING, book-keeping machines and typewriters, bought, sold, exchanged. Los Angeles Adding Machine Co., 917½ S. Broadway. TU. 6294.

Clothing, Furs, Etc. —33-D

MUST sell genuine squirrel coat. New. Riley, 320 S. Western. WA. 0197.

YOUNG man's dark suit, cost $65; size 37, sell for $20. OR. 3855.

SAMPLE fur coats, foxes; trimmings. 719 S. Los Angeles. Room 601.

Jewelry, Diamonds 33-E

DIAMONDS, $5000 bank loan due on my jewelry. Sell all or piece, small amount above loan. 4-karat emerald cut diamond, 3½-karat gentleman's ring, exquisite 2-karat platinum diamond ring—marquise and emerald slade bracelet. WY. 6495.

WILL sell my $1000 diamond ring, set in a $250 diamond platinum mounting, $500 cash; also beautiful $425 perfect solitaire for $250. Must sell at once. OR. 3855 for appointment.

3 DIAMOND rings, ½ karat, $65; 1 karat $200; 2½ karat $400. Owner, MU. 7015.

DIAMONDS FOR LESS AT KUSEL 406-7 Stimson Bldg., 3rd and Spring.

Lumber, Building Materials —33-K

HARDWOOD FLOORING AND CEDAR LINING
Slightly damaged by fire and water at less than ½ wholesale price. A. B. Rice Floor Co., 2417 E. 23rd st. JE. 3592.

BARGAINS, brick, $4; lumber, $10 up; doors and windows, $1 up; pipe; lavatories, plumbing, I-beams, cast-iron columns, etc. Wrecking. 105 N. Spring st.

USED lumber, pipe, fittings, tubs, sinks, etc. Cheapest prices in town. We deliver. L. A. Wrecking Co., 810 E. 9th. Open Sunday. Overstocked.

2 BEAUTIFUL marquis; clean brick loaded $4 M; uncleaned brick $2 M; and lumber $16 M. F.o.b. job. Mackey Engineering Co. RE. 9290.

WRECKING ten houses; all kinds of lumber, plumbing, fixtures at a saving. Star Wrecking Co. 930 E. 9th.

PIPE, new and old, fitted to order. 1848 S. FLOWER. AT. 6711.

LUMBER, brick lathe, your price, now wrecking. 137 W. 31ST ST.

Houses to Be Moved —33-V

Must Sell at Once
6 fine homes to be moved. Open every day until sold. 2154 to 2205 W. 25th st. Submit bids. GL. 1168.

ATTENTION!!!
Income investors be sure to look into this. 4-family stucco, strictly modern. 5 rooms to each flat, 45x60. 1724 N. VINE.

SINGLE and double bungalows, 3 to 6 rooms, 1 story, 153 W. 36th Place. 119-34-38 W. 36th st. 129-29½-31 W. 27th. Owner at 930 E. 9th. VA. 5135.

ONE-story Spanish modern stucco, consists of 4 complete units, 4 tile baths and kitchens, 6 built-in beds. 6323 Yucca st., Hollywood.

WANT BUILDINGS to be wrecked. Call PL. 5682.

CAFE building, a beauty, and oil station. 2856-3002 Los Feliz Blvd.

3-ROOM dandy bungalow. 3544 E. 3rd st. Owner at 930 E. 9th. VA. 5135.

WANTED—
Miscellaneous —34

BOOKS BOUGHT
HOLMES BOOK CO.
814 WEST 6TH ST.
PHONE TR. 2285

We Pay Cash in 3 Hours
FOR RESTAURANT FIXTURES
J. J. SUGARMAN & CO.
415 EAST 9TH STREET. VA. 2391.

SCROLL saw without motor, also wood working machinery for boys shop, used. WE. 9545.

DESK—3 flat or roll top, also files, safes. Cash. Mr. Hirsch, MU. 9508.

Clothing, Furs, Discarded—34-A

WE pay most for men's used clothes. Goods of all kinds. Kisner, MA.4474

Diamonds, Jewelry —34-B

WE PAY MORE CASH
For your DIAMONDS, WATCHES, Jewelry, Silverware and Everything. BROKERS' JEWELRY CO. 512 S. BROADWAY. 2ND FLOOR.

DIAMONDS, pearls, gold, silverware and other articles wanted. Top Prices Paid. MARKWELL & CO. 707 S. Hill. SUITE 505. TU. 9291.

WANTED—6-carat solitaire diamond or diamond bracelet, not interested unless bargain. Address R, box 496, Times Branch.

CASH for diamonds and gold. Karl Zack Co. 715 Foreman Bldg. VA.9705

DIAMONDS bought for cash. M. Light, 426 Bank of America Bldg. 7th-Spring

SWAPS—
All Sorts —35

ACRES, 160, Canadian farm land, $30 acre, trade for house, good car or what? Only $600 incumbrance. Owner. 3731 S. Normandie.

ACREAGE—Will trade clear Southern California acreage for your equity and assume back payments. 622 W. 9th. TU. 8855.

ACRES, 5; planted fruit near Riverside for house or lot equity, auto, diamonds or what? MU. 0698.

ACRES, 5, clear, for good auto, diamond or what. 1680 N. Western. HO. 9570.

AUTO, McFarland coupe, light 6, '26. New rubber, A-1 condition, for cash, diamond or Ford Model A coupe. 1680 N. WESTERN. HO. 9570.

BEACH cottage, furnished, 5 rooms and garage; take late sedan to $1000, balance easy. Owner. Address N, box 244, Times Office.

BEACH-HOME, furnished; sell, trade home or furniture. Owner, HE. 7901.

DENTAL WORK DONE FOR MOVING AND PLUMBING. EM. 1218.

EQUITY East Side corner for auto or what? Miss Woulfe. CR. 5035.

GARAGE, 45-car storage, need help, or sell all or part. Repairs, gas, oil, Duco. 1680 N. Western. HO.9570

GROCERY, complete stock to start small store. Invoices $1000. What clear of equal value? Mr. Final, RO. 0868.

HOUSE and lot at mountain resort. Near Los Angeles, for paint, painting or what? Phone AX. 4119, evenings.

LOTS, good. Sell or exchange for what have you? Owner. HE. 7901.

LOT; London, Canada, for gas station, auto or what? LA. 6619.

LOT, clear, wanted for clear Chevrolet sedan. Evenings, UN. 8154.

RADIO, NEW WALNUT CONSOLE FOR PIANO. PHONE HO. 8503.

RESTAURANT, 62 seats, opposite Douglas Airport, employing 1200, value $2000. Trial. Trade for truck or real estate. Owner, 3013 Ocean Park Blvd., Santa Monica. Phone 65838.

VALHALLA section, sell or trade for good closed car, no junk. Address R, box 177, Times Office.

WARDROBE trunk, Belber, for jewelry or what? MA. 6337. Miller.

SWAPS—
All Sorts —35

6 LOTS 60x120, Port Townsend, Wash. 1 lot 25x100, Tacoma; 160 acres Alberta, all clear. $6000 all or part for clear bungalow or chicken ranch. Godden, 6303 King ave., Bell.

PHONE: MAdison 2345
for TIMES Want-Ads. No credit arrangement necessary. Courteous, experienced ad-takers, day and night

1515 DURANGO. PICO DISTRICT High-class 14-room duplex. Rent $140. New. Encumbrance $7500. Price $16,500. For what? Owner CAp. 6217.

BALANCE of stock Ford parts, value $700, at big discount. Will take good used car. M. C. Maddox, 4333 Burns Ave.

$1500 EQUITY hillside, 5-room, bath, garage, $2250 mortgage, $25 month; want grand piano, auto, vacant lot or what? Evans, WA. 6150.

ATTENTION!
Lot, clear, 25x175, will trade for FORD 4-door 1930. OX. 4962.

CLEAR corner lot, 50x100 and garage for 1930 coupe or roadster. OR. 7057.

$1000 EQUITY in 2½ acres for lunchroom, trust deed or lot. Address R, box 400, Times Branch.

$2500 EQUITY in chicken ranch, Reseda, for auto or what? OR. 7100.

NEW bungalow, Echo Park, for beach frontage, lot or what? OR. 7100.

MONROE calculating machine for transit. 2304 HAUSER. WH. 6955.

WILL give $800 lot at 50% of apartment. Business man. EL. 3934. Holte

4-ROOM bungalow, Glendale, $1500. Equity for $300 or what? OR. 7100.

THREE-stone diamond ring, will exchange for oriental rug. NO. 5751.

LIVE STOCK, CATTLE—
Horses, Mules, Etc. —43

6-YEAR stock saddle horse for sale. 6904 Orchard Dr., Bell. JE. 6669.

BEAUTIFUL gaited saddle horses. 902 Alameda st., Burbank. Phone 2099.

FINE family cow, young, part Jersey, and polled. MO. 14658.

POULTRY, DUCKS, GEESE—
Rabbits, Supplies, Etc. —44

EXCEPTIONALLY high bred production Leghorn pullets. Real bargain, 65 cents. 8 weeks old. Gardena Hatcheries, 540 W. Palm ave., Gardena.

1100 WHITE Leghorn laying pullets will be sold at a sacrifice. 1062 5TH AVE., Pomona.

WANTED POULTRY. Highest prices paid. Call anywhere. CITY POULTRY, 3923 S. Hope. AT. 6263.

1100, 6 MONTHS old laying White Leghorn pullets for sale. J. I. Luther, 10835 Roscoe Blvd., Roscoe.

YOUNG geese for sale. 8719 Ivy st. Call LAfayette 1025.

5 BROILERS, $1. Pullets, 75c, 801 W. VICTORY, Burbank, Pullet Farm.

PETS AND SUPPLIES—
For Sale, Exchange, Wanted

Birds —46-A

LARGEST breeders in California. FLOWERS, 17555 Ventura Blvd.

RARE Birds of all kinds. BIRD WONDERLAND, 15640 Ventura Blvd.

Cats —46-B

RED Persian kittens, champion sire. 718 N. NORMANDIE. NO. 7486.

Dogs —46-C

CHOWS, Pekingeses, closing out all dogs cheap. Puppies and breeding stock. CH. 9048.

COCKER Spaniel puppies, winning stock. 1232 Annandale Blvd. AL.3513

GERMAN police, prize winner, splendid breed, watch dog. Must sell. AT. 8473.

GERMAN police dog, silver gray, 3 years old, must sell cheap. WA. 6079

GREAT DANE pups, registered, 4 months. Must sell. Only $20, worth $100. 1637 Fifth Ave. EM. 3197.

POLICE, fox terrier pups, $1 up. Carno, King pigeons. 1208 E. Slauson.

SHEPHERD and fox terrier pups for sale, $4, $5 up. 9811 S. Budlong.

SPRINGER Spaniel puppies, sired by Triple International Champion Beahurst Rover. 431 N. Occidental Blvd. DR. 2927.

WIRE HAIRED fox terrier puppies, 824 N. PRAIRIE AVE., Hawthorne. Out Western to Manchester, west to Prairie, then south to kennels.

WIRE fox terriers, wonderful highly pedigreed female, show type. $75. OR. 2288.

WIRE HAIR TERRIER, MALE, 3 MONTHS OLD. $15. WE. 8876.

HOUSES—
For Sale

Miscellaneous —50

BEVERLY HILLS HOME
If you can afford a better home site than Harold Lloyd or Jack Warner
Don't Read This Ad
But if you would like a modern Spanish home with 4 baths, Kohler colored fixtures and an unusual den with tile floor, large living room, hand decorated, Loggia, Patio, private sleeping porches and many other high-class features (this property overlooks 2 golf courses.) call CR. 7178 for appointment.

A private home offered by owner
1711 TROPICAL DRIVE
Just off Benedict Canyon

LOW COST OF BUILDING MATERIAL
Allows this Spanish bungalow with 7 rooms, 3 bedrooms, up to minute in convenience. Large lot. Close to schools, stores and transportation. Just completed. $6950. Call Mrs. Young, HO. 7903.

HANCOCK PARK
SACRIFICE
Northwest corner 6th and Mansfield. English bungalow, 8 rooms, 2 baths. Grounds enclosed. Only $15,000. Easy terms. Open.
WEHRLY & MORRISSEY
165 So. La Brea. WY. 3108.

LIVE 12 Minutes from Downtown
Finest property in East Hollywood.
COOL—HIGH—HEALTHFUL—DRY
12 New Homes All Bargains.
LAKE VIEW LOTS
SMALL MONTHLY PAYMENTS.
RENTALS, Bungalows, Flats, Duplex
Your lot accepted on homes.
OL.4410. Moreno Highlands. OL.4410

LOT or equity wanted as down payment on new Spanish bungalow on exclusive street in Leimert Park. 3 bedrooms, large living and dining-room, breakfast-room, tile bath and stall shower, colorful rear patio with fireplace. Full price $9500. Convenient terms. Get key at 4322 Crenshaw Blvd. VE. 1176.

FOR SALE BY OWNER
English house, 8 sunny rooms, 3 large bedrooms, 2 full baths, sunroom, large breakfast room, fireplace, garden terraced, trees and flowers, 1 mile to University, Westwood Hills. Consider trade for income. 1339 Holmby Ave.

CREDITORS MUST LIQUIDATE
216 N. Beachwood Dr.
$11,500. FULL PRICE
Beautiful 8-room Spanish bungalow, 4 bedrooms, unit heat, new decorations. MUST LIQUIDATE to settle bankruptcy. Call agent, GL. 2186.

LOW CASH PRICE
8 large rooms, 2 tile baths, unit heat, electric refrigeration, near school, stores, bus. 1455 S. Wenzel Dr., 2 blocks west of Doheny Dr. MAKE OFFER TO OWNER. OX.8317

300 S. McCADDEN PLACE
Open for Inspection.
Brand new English Home.
HOWARD & HOWARD. DU. 1845.

FOR a house or duplex where unseen sturdiness matches visible beauty, consult JAMES MADISON, 133 N. La Brea. OR. 9407.

POSITIVE STEAL
7 rooms, new Spanish bungalow, Sherman Oaks, $3000 under value. Owner, 321 S. La Brea. WH. 2314.

FORECLOSURE ON FIRSTS RESIDENCES AND INCOME. WE FINANCE PURCHASES. NO EXCHANGES. MAdison 2291.

10-ROOM, 3 bath, furnished home, fine locality, garage, lot 64x180. Easy terms or part trade. 232 S. Windsor Blvd. TR. 6385; WY. 3811

NEW 14-ROOM DUPLEX
In Beverly Hills, artistic ultra-modern. Will trade. Builder. OX. 5249.

$2750—$50 DOWN, $25 a month, 5-room on hilltop corner. Wonderful view. Holte. East End Ave. 60. EL. 3934.

FOR SALE — $3750 — TERMS
Modern 5-room Spanish stucco home, 2-car garage, lot 50x129. Call OWNER, TRinity 1347.

BEVERLY HILLS
New 7 rooms, 2 baths, tile kitchen. $9500. Terms. Call CR. 6428.

6 ROOMS, 3 beds, new up-to-minute stucco. Sacrifice $4500. $750 cash. $40 month. All clear. AN. 7150.

2-STORY, $20,000. English brick sacrificed. Small equity. OR. 3478.

$5000, 6 and 4-room houses, big garage, like new. Terms. 1242 Augusta st.

West and Northwest —50-A

FOR quick sale, sacrifice my 6-room home, 3 bedrooms, double garage. $6250, rented $65 month last year, close in. 2947 South Harvard. Owner. RO. 8943, for appointment.

MUST HAVE CASH
Genuine sacrifice, 6-room house, 12th and Union. B zone. 50x125. Owner, 1561 6th Ave. RO. 3645.

SACRIFICE $6000 modern 5-room Spanish bungalow. Tile bath and sink, lawn. 638 West Knoll Dr. OX. 2980. Owner.

MODERN 5 rooms, $4250. W. Pico-Hauser district. Lot 50x130. Assessments paid. Terms. 5030 Pico. OR. 9604.

FOR SALE—EXCHANGE OR RENT. 431 N. Citrus, very cosy bungalow, 3 bedrooms, 2 baths, sun room, furnace, Frigidaire. Owner, OX. 4914.

SACRIFICE new 7-room Spanish near Carthay Center; electric refrigeration. 1039 Point View. OR. 7007.

HOUSES—
For Sale

West and Northwest —50-A

GOOD BUYS
1250 S. Carmona ....$ 9,500
914 S. Bedford 9,250
903 S. Bedford (corner) 10,500
905 S. Bedford 9,750
Reasonable terms—No trades.
7 rooms, 2 baths, tiled kitchens: unit heat, electric ice. J. R. BANKS 5514 Wilshire. OR. 1802. OX. 9739.

$10,000
$500 Cash $100 Monthly
Finest 7-room Spanish bungalow MORENO HIGHLANDS. 3 bedrooms, 2 baths, unit heat, electric refrigeration; double garage. Actually worth $12,500. Phone OL. 7700.

OWNER broke. Forced to sell magnificent new Spanish type residence. Pico-Robertson district. Beam ceilings, adzed and carved, antique finish throughout, colored plumbing fixtures, tile entry, large patio. $8650, worth twice as much. 9044 Hargis.

BUILDERS SACRIFICE
2 new stucco bungalows in Pico-Robertson district, less than cost. 1435 S. Crest Dr., 7 rooms $7900; 9806 Alcott St., 6 rooms $5900. Terms. 5c bus. Near new theater. Open 9 to 4. Best bargains in city

BEAUTIFUL 2-story stucco, 3 master bedrooms, 3 baths, maid's room, large living-room, beautiful shrubbery, double garage, large lot. Phone OR. 7512 for appointment.

5 LARGE room stucco, tile bath and sink. Lot 40x120. Price cut from $6000. LOOK. to $3750. Must have equity in cash. R. M. DUFF, 3347 W. Adams. WH. 6911.

FOR sale, a bargain, beautiful 13-room house, heart of Hancock Park. ½ acre, 4 baths, 4 car garage. Open 10 to 5. 244 Muirfield Rd., or call WY. 3108.

6-ROOM modern bungalow and garage, 3 bedrooms, close to Catholic and public schools, good car service, ½ block west of Vermont. Bargain. Terms. 1356 West 22ND PLACE.

$1000 DOWN buys brand new 6-room, electric refrigeration. Dream home. $6500. 6009 Saturn. RE. 5391

12-ROOM house, will trade. 447 North Grand Ave. 6 to 7 p.m. or Sun. a.m.

LOVELY home at bargain, must be turned immediately. 1126 4th Ave.

South and Southwest —50-B

IT'S TRUE
ONLY $4,000
NO TRADES
Latest type English stucco, tile roof, studio window, barrel ceiling, large living room on fine lot, 5 rooms with double garage. No assessments. You can buy this home, easy terms. $300 cash, balance $40 month, includes all interest. Convenient to Los Angeles, Hollywood and beach. For value you can't beat this anywhere. Phone Jack Horner, WE. 0251. Evenings WE. 2045.

Angeles Mesa Homes
4-5-6 and 7 rooms, $4800 to $7950. Beautifully finished, pretty lawns and shrubs. Improvements in and paid for—no assessments.
Very Easy Terms
See these before you buy.
ANGELES MESA LAND CO., Owners
3600 W. SLAUSON. VErmont 0140.

SAVE $2000!
Owner must sell. 6 rooms. Hardwood floors, concrete street, close in. Handy to everything. Absolutely worth $6500. Steal it for $4350. $650 down. Owner, 4307 Angeles Mesa Dr. (New Crenshaw Blvd.) VE. 5308

5-ROOM beautiful residence, corner lot. Owner will sell cheap or trade on smaller home. On premises Sunday. 1536 W. 48th st.

5-ROOM frame, 1200 block, W. 43rd st., at a price to get action; make your own terms. Call owners, NO. 6771. Mr. Lighter.

5-ROOM stucco bungalow, well built, garage, one incumbrance, $2750. Want offer for equity. F. M. Runkle, 2982 W. Pico. EM. 0438.

$1700 TAKES cosy 4-room modern house, double garage, reduced from $2700. No assessment. Owner, 11407 Stanford.

MAKE CASH OFFER for $3000 equity 5-room modern stucco. See 820 W. 105th st. and phone owner. WH.2452

OWNER WILL SACRIFICE EQUITY IN 6-ROOM BUNGALOW FOR CASH. 615 W. 40TH PL. TU. 5690.

5-ROOM HOME, $4600
W. 60th st. Tile, shower, hardwood floors. 6401 S. Vermont. PL. 6996.

LOOK at 5323 6th avenue. Bargain. Ton Mortgage Co., Vermont 7621.

$52.50 BEAUTIFUL 6-room home, 1123 W. 51st Place. Owner. TU. 5807.

$4850, TERMS, 6-room beauty, ELECTRIC SINK. Cole, builder, TH. 7036.

East and Southeast —50-C

$3200, $100 cash, modern 4-room stucco. 834 E. 105th st. JE. 8960.

North and Northeast —50-F

100% MODERN 5-room stucco. Double garage. Small down payment. Open Sunday. 715 Westmount Dr., Emery Park. CA. 2139.

PRACTICALLY NEW 5-room stucco, beautiful surroundings. Reduced from $9500 to $6500. Terms. 232 N. AVE. 50. ALbany 4206.

$2400 EQUITY in 4-room modern bungalow for $1000. CH. 4694.

Furnished Houses —50-K

BY owner, priced right, 10 rooms and sleeping porch, 2 baths, 2-car garage, large lot, near Wilshire and Western, rare furniture, early American and antiques, silk draperies, oriental rugs, 1 Egyptian room; beautiful trees, shrubs, garden. WA. 1784

HOLLYWOOD—
For Sale, Exchange, Etc.

$22,500. NOW SACRIFICED for $14,500
$2000 cash
Beautiful new Hillside home. Nine rooms, four bedrooms, three baths. Magnificent view. 1467 Kings Road. Within ½ block of Sunset.
See owner
SAN PEDRO LUMBER CO.
1518 Central ave. Phone WE. 4341.

MARVELOUS VIEW SNAP
WONDERFUL NEW 12-room home. 3 ACRES. TU. 7668.

3-ACRE knoll, 1034 feet concrete street on 2 sides, 3 minutes north Roosevelt Hotel. No assessments. Wonderful vista of city. Worth $60,000. Sell for $34,000. Phone GR. 9698, HE. 2884.

PRICED RIGHT
On Genesee street north of Sunset. A bungalow worthy of your consideration. For appointment call O. L. MONTGOMERY CO. GR. 7938.

$1350 CASH. 50-foot frontage Woodrow Wilson Drive. All improvements in. View San Fernando Valley. 6841 Pacific View Dr. GR. 2024.

VIEW lot overlooking city. 100 feet on paved street. North of Hollywood Blvd. Sell for $3375. Phone GR. 9698. HE. 2884.

HALF-acre boulevard home, one-third off. 3 rooms, tile bath, garage, chicken house, garage. MO. 11333.

$5500 BUYS $7500 MODERN 5-ROOM STUCCO, ½ BLOCK FROM LOS FELIZ BLVD. DU. 7729.

BEVERLY HILLS—
For Sale, Exchange, Etc.

THIS NEW HOME IS JUST AWFULLY GOOD
4 bedrooms, 3 fine baths. (1 major bedroom and bath downstairs.) Actually reduced to $19,500, mortgage $10,500. 7%. There isn't a better built home in Beverly. Open daily 12-5. 216 S. El Camino (was Speedway.) Mrs. Leonard. OX. 7161.

NUMBER 611 Foothill Drive, prettiest section in Beverly Hills. Gorgeous 9-room Spanish home. Never been occupied and cost $17,000 to build. Lot 80x200. Worth $18,000; cost owner $35,000. Incumbrance $20,000. Will consider clear property in trade for equity. Owner, 3977 S. VERMONT.

245 S. RODEO
Is the best 2-story bargain, 8 rooms, 3 bedrooms and maid's room. 3 baths, small down payment will handle. Phone Winchel. OX. 6151.

$16,000 DUPLEX FOR $11,250
BRAND NEW, 14 ROOMS, 4 BATHS.
INCOME $140. $2000 CASH.
This is a steal. Well built, ½ inch floors, 2x10 joists, Sanitas, refrigeration, etc. No trades. Easy terms. Mr. Kernehan. OX. 6168.

A HOUSE priced at $55,000 that can be delivered for $45,000 for a few days. New Spanish, up-to-date, 12 rooms, 4 main bedrooms. Enough said. Act quickly. Call CRestview 4194 for appointment.

8-ROOM bungalow, 2nd block north of Santa Monica Blvd., in fine condition. Lot 90x203. For immediate sale priced at $17,500; drapes included. Call CR. 4194 day time or OX. 6762 evenings for appointment.

Special Buy by Owner
LOW PRICE AND GOOD TERMS
New 2-story Spanish home.
616 N. RODEO DRIVE
Open 1 to 5. OX. 4914. OX. 4286.

TRADE your old home for a new one. 8 rooms, 3 baths, just south Wilshire Blvd., Beverly Hills. G. Cavaglieri. DU. 1370. Evening WA. 2848.

Spanish Studio Home
Just completed, north of Sunset. 121 ft. frontage. $29,500. Phone OX.9403
ARTHUR M. KELLEY CO.
"Beverly Hills Home Specialists."
Sales—Rentals—Exchanges.
OX. 7055. Evenings, OX. 2733.

BUILDING SITES
GEORGE ELKINS CO.
433 N. Camden Dr. OX. 1127.

SACRIFICE 11-room Spanish, new. 720 Walden Drive. Open 1-5 p.m., or call CR. 7218, mornings

See 700 Walden Drive
KEM & ELKINS—OX. 1171

$1250 DOWN, balance like rent. 7-room Spanish. 261 S. La Peer. Owner.

WILL TRADE $30,000 EQUITY in excellent income. OX. 9774.

BEVERLY HILLS—
For Sale, Exchange, Etc.

EXTRA SPECIAL
Only $8,950
THINK OF IT
Snappy brand new 7-room Spanish bungalow at a sacrifice. Beautiful color schemes. 3 real bedrooms, 2 exquisite baths, tile kitchen, unit heat, etc.
HURRY, HURRY, HURRY
423 SO. CLARK DR.
OX. 4902. See Mr. Crowe. OX. 4902.

STOP LOOK
623 N. Alta Drive
BEVERLY HILLS
New Mediterranean ten-room home. Large airy rooms, beautifully decorated. Four bedrooms upstairs. Large grounds. Very attractive price.
O'CONNOR & CO.
GRanite 2244. 6603 Sunset Blvd.

$5750, SMALL bungalow, big lot. 157 N. Carson Rd. Beverly Hills. ½ block north Wilshire. Owner. OX. 4309.

BEVERLY HILLS EXCHANGES
GEO. E. READ, INC.
Phone OXford 6177.

INCOME lot, 55x132, alley, on Lasky Drive. $5500. No trade. Owner. mornings. OX. 2145. WH. 6039.

WESTWOOD HILLS—
For Sale, Exchange, Etc.

SEE THIS ONE
7 rooms, 2 tiled baths and kitchen, beamed ceiling, mahogany trim, electric refrigeration, fireplace, fountain, etc. A STEAL at $7350. 2373 OVERLAND AVE. TH. 9193.

WESTWOOD residence lot, a dandy, north of Wilshire. Owner's sacrifice. Price will surprise you. Call OX. 9788.

$3000 EQUITY FOR $1300, balance $4200. 6-room Spanish near U.C.L.A. and Fox Studio. OL. 8327 before 9.

GLENDALE—
For Sale, Exchange, Etc.

CHARMING MODEL HOME
7 Rooms, 2 Baths
3-UNIT HEAT FRIGIDAIRE
PLANKED FLOORS
Designed by a famous architect and just completed. This delightful home rests like a jewel at the foot of beautiful hills among the live oaks. Large corner lot 65x215, landscaped.
Tile kitchen, 2 baths, 3-unit heat, extra electric bath heater, custom-made fixtures, special hardware, celotex insulation.
Beautiful fireplace, large patio, sprinkler system with pop-up valves. Extra heavy water-proofed foundations.
You will appreciate the unusual fireplace and hand-hewn living room ceiling.
Circumstances make it necessary to sacrifice this unusual home at $11,500.
Drive out Chevy Chase to Glenoaks Boulevard, turn east to 2364 E. Glenoaks Blvd., corner Blackmore Drive.
Open for inspection. Don't fail to see it Fri., Sat., Sun. or Monday, or phone Mr. Danks, CApitol 1714.

NEW 2-STORY STUCCO
HAND MADE RED TILE ROOF
THREE TILE BATHS, UNIT HEAT
GENERAL ELECTRIC REFRIGERATION
$12,500—$2,000 CASH
SPLENDID NEW HOME, on one of Glendale's finest streets, 60 ft. lot, surrounded by beautiful homes. Tiled entrance hall, tiled stairway, unusually large living room, light on three sides, living and dining room open to walled patio; large bedroom or den on first floor; 3 large bedrooms, all opening to balconies, 2 tile baths, separate tiled shower on second floor. Mahogany woodwork, all walls beautifully decorated in oil. Open Sunday.
Greenlaw Realty Co.
148 So. Brand. Douglas 9201.

NEW
TWO STORY
Spanish stucco, 4 bedrooms, 4 baths, on large lot facing two streets; 16 oak trees. Rossmoyne section. $14,500. Easy terms.
M. GANNON
203 S. Brand. Douglas 3030.

GLENDALE, beautiful estate 15 rooms. Italian stucco, almost acre ground. Lots of trees. On top of mountain; view of four cities. Cost me $45,000. Sacrifice, $23,500. Terms. Agents welcome. Owner, H. BURR. 580 N. Park, Pomona.

FOR SALE or exchange—New 2-story Spanish, 4 bedrooms, 2 baths, unit heat, refrigeration, superior location. Want smaller Los Angeles or near. Price $13,500. 116 So. Brand. Douglas 2880.

H. L. MILLER CO.
Real Estate, Insurance, Loans.
212 E. BROADWAY, GLENDALE
Phone Douglas 853.

NEW 2-STORY—$9500
Restricted location, 9 rooms, 4 bedrooms, colored tile baths, unit heat. Ralph S. Race, 219½ S. Brand.

LOT 80x150 ft. on Colorado Boulevard, Glendale. Ideal for golf course. Address 7839 Lindley ave., Pasadena

$11,000, 100x386, at 610 S. Verdugo Rd. Lease for golf course. Investigate

ALHAMBRA—
For Sale, Exchange, Etc.

BEFORE you buy or build your permanent home, investigate "Mayfair." Special discount to home builders. Tract Office, 141 West Valley Blvd.

SAN MARINO—
For Sale, Exchange, Etc.

BEAUTIFULLY located 5-room bungalow, real sacrifice price $6850, 6% loan. Owner, 992 Huntington Dr.

CITY LOTS AND LANDS—
For Sale —53

FRANKLIN AVE. SQUARE
90-ft. residence lot for $7000, terms. All improvements in and paid for. Between Los Feliz and Hollywood Blvds. and surrounded by beautiful homes and large trees. Call Janss Investment Corp. MU. 4221 or MO. 14401, evenings.

DOUBLE FRONT LOT, $800 CASH. Full price. Level. Value $2500. Near beautiful Rossmoyne district. Pacific Electric lines. Beautiful homes. Also larger $4500 lot for $1125 cash. J. A. MARNEY, 306 Central Bldg. TR. 5061.

HOLMBY HILLS
One of the choicest estates in this exclusive district. 4.27 acres overlooking L. A. Country Club. Beautiful homes adjoining. Call Mrs. Shepherd. CR. 8186.

2-ACRE FOOTHILL ESTATE
Brentwood district, landscaped with rare plants and sub-tropical fruits. Fine view, all level. Can be bought right. Phone Maescher. MU. 2730 or Santa Monica 22846.

$2750. MORENO HIGHLANDS. $2750. Large view lot, wonderful environment. 12 minutes downtown, on transportation. Build your home now while costs are low. Easy terms and building loans. Phone OL. 7807.

W. 9TH ST. CORNER, $12,500. 50x135 near Ambassador Hotel. Call Mr. Scoggins. HAROLD G. FERGUSON CORP., 734 S. Spring st. TR. 3804.

NORTH OF LOS FELIZ BOULEVARD $3800, $950 down, 100-ft. frontage, beautiful view of mountains. Lot covered with oaks. Finest improvements included in price. OL. 2222.

100 FEET on concrete street. Almost level. Improvements installed and paid. North of Franklin near La Brea. Price $5250. Phone HE. 2884. GR. 9698.

$6,000 CORNER $5,000
Corner Vista and 1st street, 50x140, for quick sale. WM. S. Sweeney, OR. 1255.

ANGELES MESA LOTS
$100 cash, $15 to $30 monthly. All improvements included, sewer in and paid. Owner, 3600 W. Slauson ave.

BARGAIN—Income residence lot on east side Detroit street, between 4th and 6th streets. $6500 cash. No trades. Call owner, FI. 2036.

AM forced to sell my lot on Western, near W. 11th. Expect to sacrifice. Am a widow. Cannot improve. OWNER, RO. 7462.

READY for development, suitable for golf course. 155x110, short term lease, very reasonable rent. Phone Owner, OL. 3984.

INCOME lot. Sacrifice. 50x147. Cost $3400. Sell at $1850. Call this morning. 1841 S. Curson. Venice Shortline to Curson Ave.

$2000. OAKCREST LOT. Hollywood. 50x170, all improvements in and paid. Mr. Hill, evenings, HE. 4243.

1¼ ACRES ON BEVERLY BLVD. near State University. Only $9750. PHIL NORTON VA. 7151

$150 PER front foot. Business lot 25x100. Clear. Main business section Los Feliz Blvd. WY. 3306.

BUILDERS, $9650 buys lot; heart Hancock Park apartment district, near Wilshire. Mornings, WH. 4221.

NORTHWEST corner of Brier and McCready for $1800. CH. 4694.

BEAUTIFUL residence lot, Lafayette Square at bargain price. OR. 9294.

50x184, NEAR VERMONT, $1450 See Nickerson, 6125 S. HOOVER.

CLEAR lot, nice view, improvements. Take first trust deeds. AT. 6035.

100 FT. apartment site, Beverly's bargain. $2500 down. Owner. CR. 6723.

CHEAPEST Wilshire lot in Westwood district. OX. 1903.

BEST cash offer this week takes 50-ft. lot. Carthay Center. OR. 8313

BUSINESS PROPERTY—
For Sale —55

GENUINE sacrifice. A 1½-story brick, 50x162 on Olive street near 11th, for the lien plus 1-3. Owner, 1452 W. 49TH ST. VE. 6442. WE. 1797.

BUSINESS lot, Santa Monica Blvd., near Highland. Must be sold. HE. 4936.

BUSINESS PROPE
For Sale

MUST SACRIFI
Industrial building, [illegible] lot 50x130. Rented. [illegible] lease $3600 year. [illegible] investment. Quick [illegible] Owner, VA. 6474.

ALHAMBRA needs new [illegible] fine corner. East Main [illegible] new Elks Club. Have [illegible] mation from Chamber [illegible] about hotel. See [illegible] 3872 W. 6th st., L.A. [illegible]

$3500 CASH—Vermont [illegible] bars. Lot 30x140 and [illegible] ance $16,000. 5 years [illegible] gage at 7%. [illegible] $35,000. A chance of a [illegible] at 3977 S. VERMONT.

TUJUNGA—Central [illegible] and garage, cheap or [illegible] Vancouver or Canada. Barratt, 505 N. [illegible]

BUSINESS lot in [illegible] bargain. Write J. [illegible] 9th ave., Los Angeles. [illegible]

INDUSTRIAL PRO
For Sale and

INDUSTRIAL PRO
NEAR HARBOR
80 acres at Harbor [illegible] Railroad and paved [illegible] through land. Corner [illegible] and Normandie. [illegible] GEO. H. PECK [illegible] 1364 S. Hill. WE. [illegible]

PRICED TO [illegible]
Industrial acreage [illegible] near Glendale. Water [illegible] 380 ft. of Spur Track [illegible] Buildings. 3.62 Acres [illegible] per acre. Terms [illegible] See WM. [illegible] 1401 So. San [illegible] Los Feliz [illegible]

OR LEASE SAWTELLE [illegible] AND OFFICE [illegible] BLVD. PHONE [illegible]

125 ACRES Hawthorne [illegible] $750 per acre. WY. [illegible]

INCOME PROPERTY—
For Sale

Hollywood Apa
$180,000
INCOME $31,120 PE
6-story solid brick, [illegible] rooms and lobby, [illegible] completely furnished, [illegible] 232, location A-1 [illegible] Blvd. and Vine St. [illegible] ance straight mortgage [illegible] —furniture clear—no trades
DUVALL'S
5337 HOLLYWOOD

Wilshire Apart
$50,000
INCOME $11,000 PE
2-story solid brick, [illegible] pletely furnished. 4 [illegible] gles, 2 bachelors, [illegible] tion, located on main [illegible] good car service and [illegible] to handle—no trades.
DUVALL'S
5337 HOLLYWOOD
HOlly. [illegible]

CAN YOU BEAT
Fine 4-family flat, [illegible] appraised at $15,000 [illegible] tween Brand, Central, [illegible] Colorado. Giving it away [illegible] for short time only.
Mrs. MacDonald
H. L. MILLER C
212 E. Broadway,

165 FEET, 2 corners on [illegible] Road, 2 blocks Dayton [illegible] downtown when [illegible] also 83 feet Pasadena [illegible] corner major [illegible] splendid business [illegible] ed. for sale. Owner, [illegible] Highland Park.

JUST LOOK HE
An 8-unit court near [illegible] Robertson of white [illegible] struction, on 75 ft. [illegible] $283 month; $14,700 [illegible] $5000 for $16,500 [illegible] OR. 1261. Call [illegible]

WILSHIRE DIS
20-UNIT apartment, [illegible] Frigidaire. Furniture [illegible] cancies. Owner needs [illegible] liver for $37,500, $12,500 [illegible] ance straight [illegible]

$18,000 YEAR income [illegible] for $80,000 brand new [illegible] building and lot, would [illegible] 000 to replace. [illegible] action. HOLLAND [illegible] S. Hill. MU. 3911.

FINE stucco 4-flat, [illegible] Completely redecorated [illegible] frigeration. 4 garages [illegible] lot just off Vermont [illegible] College. Price $13,500 [illegible] Melrose Ave. OL. [illegible]

4 FLATS, $11,[illegible]
SACRIFICE BY OWN
On business lot [illegible] intersection. $4000 [illegible] for part equity. [illegible] Mr. Miller. TU. [illegible]

FOUR flats, 5 rooms each [illegible] electric refrigeration, [illegible] near street car and bus [illegible] old. Beverly Hills. Will [illegible] er. RO. 9151.

EQUITY in property, [illegible] lot 50x150, 2 2-story [illegible] ings. 6 apartments [illegible] apartment-house [illegible] $13,000, trust [illegible]

FINANCE COMPA
Has 12 new apartment [illegible] ly furnished, all clear, [illegible] up. 824 Title Insurance [illegible]

INCOME $5,7
New 8 large double [illegible] nished, price $32,500 [illegible] clear. 1755 S. Hauser [illegible]

NEW 6-room Spanish [illegible] kitchen, Frigidaire, [illegible] tures, income $120 [illegible] 500. Terms. 2804 [illegible]

$1500 BUYS new duplex [illegible] every respect. [illegible] J. S. Stokes. [illegible] MO. 3434.

30 MODERN furnished [illegible] income $675 month [illegible] small down payment. [illegible] W. ADAMS. No trades [illegible]

FOR information [illegible] closure property [illegible] MR. CUTTS, VA. [illegible]

HOLLYWOOD'S best [illegible] ments, $12,600 [illegible] 11-12.

4-FLAT building, [illegible] vinator, unit heat. [illegible] 2911.

HOLLYWOOD'S best [illegible] ments. $12,600 monthly [illegible] 11-12.

4-FAMILY flat North [illegible] 1 mortgage, $7000 [illegible] $1800. Take clear [illegible] 1217 WINFIELD ST. [illegible] ER. McGARRY, Owner [illegible]

4-FAMILY FLAT [illegible]
$1000 cash. 1823 Sunset [illegible]

SUBURBAN PROPE
For Sale

THIS 7.15-acre Whittier [illegible] orama view [illegible] fairly deserves a [illegible] estate proportion. [illegible] view of both the [illegible] sea. Near Turnbull Canyon [illegible] road and faces the new [illegible] Line Drive. Priced at [illegible] of what comparable [illegible] for anywhere in the [illegible] Santa Monica foothill [illegible] 000 home now building [illegible] property. EDWIN G. [illegible] 734 Van Nuys Bldg. [illegible] Phone TRinity 4931.

15016 Ventura Blvd. Lot [illegible] 5-room stucco and [illegible] and business, foreclosure [illegible] Also 6051 Melvin Ave. [illegible] co home, chicken [illegible] strawberries, price [illegible] to responsible people. [illegible] EDWARDS. TR. 4823.

ONLY $10 MONT
Beautiful fruit-covered [illegible] in heart of Studio City [illegible] Hollywood. OWNER, [illegible]

4 ACRES alfalfa, $2000 [illegible] assume mortgage for [illegible] and electricity. Box 51 [illegible]

Arcadia

FOR sale, 200x336 on [illegible] Duarte Rd. and [illegible] 3-bedroom house, large [illegible] orange trees. Owner, [illegible] Duarte Rd. No agents.

El Monte

ACRE lots, full bearing [illegible] ter, gas, electricity, [illegible] assessments. $1500 [illegible] to suit your plan. [illegible] El Monte. Phone [illegible]

La Crescenta

FOR SALE—New [illegible] home, all modern. [illegible] bath. Double garage, [illegible] storeroom in basement. [illegible] tractive climate and [illegible] passed. 2830 Prospect [illegible] Crescenta.

RESIDENCE lots in [illegible] scenta Valley. Climate [illegible] surpassed. $300 each. [illegible] Discount for cash. [illegible] VIEW BLVD., La [illegible]

San Fernando Valley

5 ACRES clear, [illegible] street, electric, gas, [illegible] sider clear income [illegible] Address R, box [illegible]

40-ACRE ranch, [illegible] wood, block from [illegible] near school. Bargain. [illegible] er. 138 E. 47th [illegible]

BARGAIN acres and [illegible] Van Nuys. Mornings [illegible] Co., 6336 Van Nuys [illegible]

BARGAINS San Fernando [illegible] erty. W. T. BURR, [illegible] Drive, San Fernando.

BEACH PROPERTY—
For Sale

LAGUNA BEACH lot, [illegible] from ocean. [illegible] view. Alice [illegible] Blvd.

BUSINESS PROPERTY—
For Sale

MUST SACRIFICE
Industrial building, [illegible] Rented. [illegible] Quick action. [illegible]

[illegible]

INDUSTRIAL PROPERTY—
For Sale and Exchange

INDUSTRIAL PROPERTY NEAR HARBOR
40 acres at Harbor City, [illegible] Railroad and paved boulevard [illegible]

PRICED TO SELL
Industrial acreage in Los [illegible] near Glendale. Water, Power, [illegible] See WM. HUNTER [illegible] 1481 So. San Fernando [illegible]

INCOME PROPERTY—
For Sale

Hollywood Apartment
$180,000
INCOME $31,120 PER YEAR
6-story solid brick building [illegible] completely furnished [illegible] —furniture clear—no trades.

DUVALL'S
8537 HOLLYWOOD BLVD. HOLLY. 7026

Wilshire Apartment
$50,000
INCOME $11,000 PER YEAR
2-story solid brick, 42 rooms, completely furnished, 4 doubles, [illegible] 2 bachelors, electric [illegible] located on main artery [illegible] to handle—no trades.

DUVALL'S
8537 HOLLYWOOD BLVD. HOLLY. 7026

CAN YOU BEAT THIS
Fine 4-family flat; heart of city [illegible] appraised at $18,000. [illegible] for short time only. [illegible]
Mrs. MacDonald with H. L. MILLER CO.
212 E. Broadway, Glendale

JUST LOOK HERE
[illegible]

WILSHIRE DISTRICT
[illegible]

FINANCE COMPANY
[illegible]

INCOME $5,760
[illegible]

SUBURBAN PROPERTY—
For Sale

[illegible]

ONLY $10 MONTH
[illegible]

BEACH PROPERTY—
For Sale

LAGUNA BEACH lot [illegible]

PROPERTY—
For Sale

VENICE
[illegible]

Bay Front Lot
[illegible]

POULTRY AND RABBIT—
Ranches for Sale

[illegible]

AVOCADO LAND
[illegible]

COUNTRY, FARM, RANCH—
Property for Sale

[illegible]
MILLER & LUX
MU. 7247

AVOCADO LAND
[illegible]

MOUNTAIN, RESORT, LAKE
Property

[illegible]

EASTERN & NORTHERN—
Property

[illegible]

EASTERN & NORTHERN—
Property

For Exchange —63-A

SAN FRANCISCO, St. Francis Woods home for Los Angeles. OL. 7153.

Wanted —63-B

WANT Dallas, Houston or well located Texas property in trade for choice Orange county. Might consider Middle Western. Address KK, box 231, Times Office, and give phone number.

SUBMIT small eastern property, California lots [illegible] Quick action. Broker, TR. 3367. 1046 S. Arlington.

WANT KANSAS CITY for income flats $35,000 near Sunset. OL. 1404.

GOVERNMENT LANDS—
and Relinquishments —66

I CAN locate you on 40 acres near San Diego; parts are suited citrus, etc. Cash fee $325. 1104 S. Union.

80 ACRES near city, suitable poultry, fruit. $250. 431 Southwest Bldg.

OIL PROPERTY—
Miscellaneous —67

NEW MEXICO

Is preparing for one of the greatest oil booms in the history. Entire State covered with oil activity. We offer State leases in tracts of 40 acres and 640 acres in different fields of the State.

Tremendous profits are being taken, but the biggest profits are yet to come.

Terms can be arranged. ACT TODAY and investigate this newest oil field.

WRITE
W. P. DONOVAN
ROOM 322, 318 W. 5TH ST.

ROYALTY in Plymouth Number 10, Signal Hill, pays $720, 8% a month, based on curtailed allowed production. Will sell any part 1% with runs from July 1st at $5500 a %. Phone owner, WA. 5482.

BIG opportunity for investor with from $3000 to $6000 to acquire interest as a partner on 2½ acres in Venice-Del Rey oil field. Part of lots under lease. Address R, box 109, Times Branch.

ROYALTY for sale. 1% in Getty No. 1 well at Venice for $1200 net. Location adjoins Deuel producer. Address T, box 26, Times Office.

WANTED: Oil driller with tools and casing. State particulars first letter. Address S, box 443, Times Branch.

MUST SELL my ½-acre near Venice. $2250, terms. Call TRinity 6571.

ORANGE, LEMON, WALNUT
Avocado Groves—Vineyards

For Sale —68

A REAL GROVE
10 acres 18-year old Navels in the frostless foothills of Corona. No improvements, all grove, fumigated and fertilized. Ideal water. Underpriced at $25,000, mortgage $10,400, payable $2000 year. Must have $6000 cash, balance of equity in clear trade. Must be sold at once. Address T, box 48, Times Office.

$3500 AN ACRE buys young producing Valencia oranges near largest citrus grove in world, and producing oil field, in wind-protected, frost-protected northern Orange County. La Habra Realty Co., Bank Bldg., La Habra.

22 1-3-ACRE FRUIT ranch, 22 acres oranges, 20 acres apricots and peaches, family fruit, tractor, tools. 5-room bungalow, garage, sheds. Sacrificed at $35,000, $8000 down. Balance to suit you. Horne Realty Co., 3727 6th St., Riverside.

22½-ACRE fruit ranch, 23 acres oranges, 20 acres apricots and peaches, family fruit, tractor, tools, 5-room bungalow, garage, sheds. Sacrificed at $35,000, $8000 down. Balance to suit you. Horne Realty Co., 3727 6th St., Riverside.

FINE 30-acre grove. Oranges, grapefruit and lemons. Fully equipped. House, tools, garage, etc. Ready to move on. Must sell. Phone OL. 4457, or evenings and Sundays, Alhambra 4911-W.

"Avocado-Orange Land"
4½ miles east of Orange, 1 to 10 acres. Units planted to 24 avocado trees $500. Owner. 208 W. 2nd St., Santa Ana.

10 ACRES navel oranges, 14 years old. Fine condition. Porterville district, on paved highway, $1250 an acre. Big crop, 1930, all budded trees. Plenty water. A bargain. No trades, one-third cash. OR. 1228.

IF YOU WANT best buys in groves, poultry ranches or irrigated lands for dependable information and service, see
C. F. SHAW, JR., Realtor
Opposite tower at Fontana, Calif.

SOME of finest orange land in California. 70 miles from Los Angeles. $300 per acre, good water right, easy terms. Investigate. Write box 343, Redlands, Calif.

FOR SALE, 4-year-old avocado grove, 9.15 acres, $2500 per acre, near Vista. Write for particulars. H. C. Bowman, P. O. Lobby, Vista.

20 ACRES, pears, apples, $7500 with crop. 4343 CLARISSA. MO. 12853.

For Exchange —68-A

CHOICE income lemon grove, 5 to 28 acres, near Riverside, for Southern California or good eastern. Submit particulars giving phone number. Address RR, box 169, Times Office.

133 ACRES avocado land partly planted, San Diego county, ripe for subdivision. Will trade for L. A. income. WE. 3870 or WH. 2061.

Wanted —68-B

ORANGE grove, have beautiful 12-room duplex to exchange for first-class 10-acre grove at Uplands. Address R, box 426, Times Branch.

175 FEET business frontage in Detroit, present income sufficient to carry, $40,000 equity for Calif. citrus grove. Box 32, Temple City, Cal.

WANTED—
Real Estate

For Cash, Not Classified —71

CLIENT has $100,000 cash—Will assume. Wants business property showing 10% to 15% net. Owners only. MACE, 30 North Los Robles avenue, Pasadena.

WILL buy foreclosed or about to be foreclosed properties. Large deals preferred. Howard, 311 S. Vermont, WA. 7511.

PROPERTY Sold for Cash
NO TRADE. BE CONVINCED. Call 3324 W. WASHINGTON. W CAR.

CASH AT ONCE FOR YOUR PROPERTY
7005 S. BROADWAY. TH. 4722.

IF YOU WANT CASH FOR YOUR PROPERTY, CALL H. N. WOOD, 705 W. 45TH ST. AX. 9716.

CASH FOR EQUITIES in trouble. WEST SIDE. McDOWELL. EX. 1148.

Miscellaneous —71-X

WILL BUY
Or lease for 99 years business properties on main thoroughfares in Los Angeles. Must be clear. Improved or vacant. Owners only send full details and lowest net price by mail only. I am not trading real estate, but buying and leasing for a large corporation.

JIM HOOL
ROOSEVELT BLDG.

INCOME PROPERTY
COUNTRY PROPERTY
Planted alfalfa lands in 10, 20, 40-acre tracts, managed on percentage basis for clear Los Angeles district property. Sure income and no worries. Submit by mail only.
WM. H. BULLEN
741 S. Western ave.

CASH PAID FOR BARGAINS
Want income or business property. MUST BE SACRIFICE. Address RR, box 256, Times Office.

Real Estate—Houses
CASH—NO TRADES
REDILION, 650 S. Spring. TR. 6865.

OUR BUYERS WANT PROPERTY that is priced right—generally they pay CASH at Public Auction. O'Connor, FI. 2134. 641 S. Western ave.

THE FRANK MELINE CO. can sell your property in a few days by our quick liquidation method. See ALBI, 3rd floor, 708 S. Hill.

WHAT is offered for 160 acre Minnesota wheat land. $30 acre clear. Or 6 lots El Paso, $5000 clear. Will assume. OL. 3121.

WANT home or double to $6500. Have clear lot and cash. Woodard, 5710 Vermont. YO. 2787.

WANTED: Clear house or duplex in exchange for clear lots. Miller. DU. 6871.

WE CAN exchange your property. THE OTTO G. WILDEY CO. LTD. 304 FINE ARTS BLDG. TR. 2325.

Houses —71-A

WANTED TO BUY—About 8 or 10-room house, 3 bedrooms with baths, Hancock Park district, between Beverly and Wilshire. Must be modern and first class all respects. Negotiations with owner; no agent or brokers. Address R, box 101, Times Office.

WANT a home, will give as down payment clear 20 acres on highway. Level, A-1 soil, water, 15 minutes from Fresno. Give description and value. P. O. BOX 1294, STATION C, Los Angeles.

WANT to buy for cash, 4 or 5-room house. Call EX. 3452.

$9000, 7% MORTGAGE, want clear home, equal or less value. RO. 7834.

Lots —71-B

HOUSE mover wants good cheap lot, unrestricted, to move house on. Not over $1250. RO. 9489.

WANTED by responsible party, B zone lot on 2nd trust deed basis. Address R, box 170, Times Office.

WANT CLEAR LOTS IN EXCHANGE FOR INCOME. OWNER, FAber 1136. 720 ROWAN BLDG.

WANTED—
Real Estate

Lots —71-B

MUST be B and C zone lots, wanted by responsible builder, price and terms must be right. Give full particulars. Address P, box 530, Times Branch.

C ZONE, 100-foot lot on main boulevard in Los Angeles or Santa Monica, on 99-year lease. Owners only. HE. 4659.

WANT for colored clients lots for cash. Ransom, 1704½ Central. WE. 5802.

BUILDER wants apartment house and flat building lot. GA. 8163.

LOTS wanted, exchange improved property. Hendricks. FI. 3318, UN. 8154.

Income Property —71-H

FOR sale or trade for income property, 14 acres Base Line Road, near San Bernardino, having exceptionally well built bungalow, filling station, grocery store, fixtures, stock, chicken houses. For $25,000. Subject to $14,500 incumbrance. What have you. Call VA. 2976.

WANT APARTMENT HOUSE OR COURT from owner. Have 9-room house on lot 50x200 feet, West 9th St., near Figueroa St. Mortgage $9000. Might put in some cash.
CHAS. UMBSTEAD
404 Johnson Bldg. VA. 5542.

WANT LONG BEACH
Apartments. Ocean Ave. preferred, have Los Angeles income and clear vacant. Owners. H. L. Rawlings, 721 Grant Bldg. MU. 7491.

8 TO 16-FLAT BUILDING
or a 20-single apartment.
911 CALIFORNIA BUILDING

TRADE $6500 1st trust deed for court and assume one paper only. OL. 6707.

MODERN APARTMENT OR GOOD COURT to $75,000. Give 400 acres CLEAR land and assume. WA. 4563.

5 ACRES near Alhambra, 8 rooms, large trees, $22,500. Want income to $40,000. 940 E. Main, Alhambra.

WANT modern apartment house, hotel or stores. Submit. OL. 2308.

WANT apartment, owners write Harris, 503 Caroline ave., Culver City.

REAL ESTATE—
For Exchange

Miscellaneous —72

OVER $40,000 NET
7-story unfurnished apartment. Attractive corner location, Hollywood. Steel frame and reinforced concrete construction. Class "A" garage for 40 cars. All secured leases. One 6% mortgage for 10 years. Will consider best offer for $200,000 equity.
CLINCH & THURTLE
444 So. Western Ave. DR. 2369

SAN FRANCISCO
OAKLAND, BERKELEY
Beautiful homes and other property to exchange for Los Angeles or vicinity.
C. W. Patterson Co. Ltd.
558 S. Western DRexel 1115

FOR EXCHANGE
Attractive 6-room Spanish bungalow located on nice high lot north of Santa Monica Boulevard in beautiful Westwood Hills. Price ONLY $8300. Will take Westwood lot or good equity. Call OX. 1137 or evenings HE. 9538.

Money Making Trades
See us or send us full details of your property. We will give you quick action.
MALCOLM MOREHART CO.,
7653 MELROSE AVE.
GR. 4000. Evenings OX. 4053.

WE EXCHANGE
Want owner's listings of large business, apartment, hotel and country properties.
W. M. GARLAND & CO.
W. M. Garland Bldg., Spring at 9th.

MODJESKA ESTATE
20 acres near Orange. $30,000. Can be subdivided. Beautiful shade trees. 1000 ft. on running stream. 9-room house, 2 baths. Free water. Call 609 So. Vermont. DU. 2600. Take $15,000 good trade.

HAVE acre level, rich loam on pavement, close in, near Montebello. Adjoins orange groves, adjacent to producing oil wells. Cash value $5000, mortgage $1000. Want small house or building lot for $4000 equity. P. O. Box 145, Station C, L. A.

2-ACRE chicken ranch, equipment for 1600, modern 7-room Spanish stucco for $15,000, worth $18,000 and $4800 will handle. Never before and never again such a price. Owner. 15324 Van Owen St., Van Nuys.

10-ACRE orange grove with 5-room house, beautifully located on main highway just outside city limits, Redlands. BURNS & FULLBRIGHT, 23 E. Citrus, Redlands. Phone Red 321.

½ ACRE Arcadia, 5-room Spanish bungalow, shrubs, fruit, near car line, $7500. Want 5-room home Southwest or West, same price or less. Kinney, 6002 York Blvd. AL. 3310 evenings. GA. 3669.

1040 ACRES for sale or trade. Near Bieber, Lassen County. Terminus of the new railroad. Well fenced, fair buildings, live stream, 300 acres in grain. $50 per acre. Horner, 6922½ Rangely Ave., W. Hollywood.

CLEAR FOR CLEAR
Have new Spanish Brentwood home worth $32,500. Owner wants income. CHILDS. CR. 4194.

20-ACRE orange grove east of Los Angeles, $50,000. Will exchange for good city property. STANDARD REALTY CO., 414 S. Brand Blvd., Glendale. Los Angeles phone CA.5129

WANT a lot suitable for flats or duplex. Will give new 5-room Hollywood hillside home in exchange. Courtesy to brokers. 727 S. Spring St. TR. 0901.

HAVE 80-ACRE clear going alfalfa ranch, Lancaster. Want business. Pay cash or assume small amount. RALPH W. MAAS, 107 So. Los Angeles St., Anaheim.

EXCHANGE your apartment, court, duplex, houses, for acres, grove, ranch, chicken place, refined town and country acre homes with income. Stafford, 365 S. Cloverdale, WY. 1344

TRADE your lot in as part payment on new Spanish 12-room duplex. Close in. Gorgeous view and all the latest features. Income nets better than 20% on investment. OL. 4709.

IN Santa Monica, 60x150, two old houses on rear renting $50 month, valued has been $8000, exchange for high ground. Owner, CORA WHITE, 213 W. 2nd st., L.A.

WANT INCOME
Have clear business lot and small houses to trade on good west side income property. Childs. CR. 4194.

New Exchange System
List with us and we mail you lists of kind of property you want.
PHILLIPS & REAM
600 S. Western Ave. WA. 1171.

FOR EXCHANGE, clear 60 acres improved, 200 acres unimproved land near McFarland, Kern County, for Los Angeles or the beaches. Give full description in first letter. 4827 Clinton St., Los Angeles.

CLEAR improved acre for bungalow. 8-flat for ranch. Clear apple grove for income. 4-flat for land. Other good exchanges for country. Selecman, 143 N. La Brea. OR. 1166.

WANT "B" zone lot, Northwest, clear, in exchange for clear lot and store building to $15,000. Equal trade. Address R, box 187, Times Office.

CLEAR RANCH, Alfalfa and fruit. Ideal for DAIRY and POULTRY. $20,000. Want income. Assume one paper. S. H. WEST & CO. GL. 5109.

RUNNYMEDE UNIT
FOR CLEAR LOT, LATE CLOSED CAR OR CASH. OR. 8747.

WANT "B" zone lot Northwest, clear, in exchange for clear lot and store building to $15,000. Equal trade. Address R, box 131, Times Office.

WILL take clear ranches for equity in apartment house. Subject to 1st mortgage only. For information see Mr. Waldeman, 340 Roosevelt Bldg.

6-UNIT bungalow court, bargain. Fine location in Hollywood, unfurnished. Income $170; 1 mortgage. Trade for lots. GR. 4000, evenings OX. 4053.

4 ACRES on Salt Air street, Brentwood, close to San Vicente, clear. Ripe for subdivision or estates. Address OO, box 306, Times Branch.

NEW 4-flat, 16 rooms, all modern appointments, corner lot, 1 block to Washington. $13,500, mortgage $6000. Want home. AX. 5520.

10,000 SQ. FT. 1-story brick. S.P. Ry. 1919 Bay St., east of Alameda, south of 7th St. WOOD, 136 W. 3rd St. FAber 5209.

CLEAR 7½-acre ranch near Norwalk. Good house and pumping plant, lots of fruit. Want Oregon stock ranch. Write Fouke, 6727 Long Beach Blvd.

CLOSE-IN B zone corner with 10-room house. Exchange clear for small apartment and assume one paper. YATES, TR. 4961.

SPLENDID ranch free and clear in Ojai Valley, $100,000. Will exchange for good income property. Write Apt. 1264, Villa Riviera, Long Beach

WANT mountain ranch along Pacific Coast or Oregon around Roseburg for good improved suburban ($10,000.) Fred Gawolt, Gardena, Cal.

Western Ave. Acres
5 acres at $3000 per acre. Want business lot. Greenwood. WH. 7814.

EXCHANGE acre in La Canada, lot in Montrose, clear, for stucco home, not to exceed $6000. Address R, box 195, Times Office.

BEAUTIFUL APARTMENT
Income $780. Owner wants lot or lots for $20,000 equity. 461 N. Western Ave. HE. 8207.

EXCHANGES MY SPECIALTY
B. W. CROWE
STORY BLDG. VA. 1834.

3 BRICK stores on Pico, $35,000, $12,000 bank loan. Want Los Angeles or beach. OR. 6819.

8-ROOM income double, trade equity for clear lot. 7015 Haas Ave.

DUPLEX, new, corner, income $125. Mortgage $7000. Want clear. OX.1095

NEW bungalow, Echo Park, for beach frontage lot or what? OR. 7109.

REAL ESTATE—
For Exchange

Miscellaneous —72

CLEAR EASTERN FARM
Will trade for good California. Prefer acreage or vacant business.
CALL P. F. HORN, OX. 4902.
The Frank Meline Co.
9425 Wilshire Blvd.

ALHAMBRA-MONTEREY PARK
Dandy corner, 4 lots totaling 160x165, fenced and covered with walnut trees. 5-room home with double garage; also small 2-room house. Both furnished. Chicken equipment. Close to schools, car line, stores. District is veritable garden spot. Appraised $8500. Want clear city home or lots. J. R. Banks, 5514 Wilshire, OR. 1802

EXCHANGE BUSINESS PROPERTY FOR HOME
Two-story new brick building, 6 stores, 10 single beautifully furnished apartments, corner West Slauson and 5th Ave. One incumbrance $29,500. Furniture clear. Will take good well located clear home. Phone owner, Samuel Borun, Don Hotel, Wilmington 1481.

HOME and income together. Strategic big corner on busy Coast Highway, Corona Del Mar (Balboa Palisades.) 20 miles south of Long Beach. Storeroom or office, modern apartment, nursery, gas station site. Bargain, $9500. Mortgage $3000, 3 years. Want part trade or part cash. Owner, Clifton Platt on premises July 4th and 5th.

BUILDER WILL TRADE
GORGEOUS BRAND NEW HOME
7 ROOMS, 3 BEDROOMS, 2 BATHS
For clear vacant or small house.
1032 SHERBOURNE DRIVE
4 blocks east of Robertson Boulevard and ½ block south of Olympic Boulevard.
COURTESY TO BROKERS

CLEAR lot downtown section of San Pedro, lot 90x120 ft. to a 30 ft. alley; will exchange for good stocks or bonds or other income. Address Box A, L. A. Times, San Pedro.

WANT flat or good duplex. Have corner estate site at El Caballero Estates, just off Ventura Blvd. 270x400, value $16,500, orchard, improved street. Trade clear. OX. 7161.

AT option on new apartment. Will trade for smaller property where $30,000 cash can be realized. Howard, 311 S. Vermont, WA. 7511.

SACRIFICE equity single apartment (own your own.) Center of Hollywood. Balance 6½%. Sell or trade. Owner, P. O. Box 362, Hollywood.

BEACH cottage, 5 rooms and garage modern, take clear unimproved up to $1000. Balance easy. Owner. Address T, box 242, Times Office.

EXCHANGES EVERYWHERE
HARRY GROSSMAN
204 Haas Bldg. TUcker 2471.

5 ACRES bare land, $8500, for home in Glendale. Fred A. Kellogg, 6478 Van Nuys Blvd., Van Nuys. Phone 141.

ULTRA modern 4-flat, Wilshire district, 1 mortgage, no assessments. Income $2760. Submit. 5030 Pico. OR. 9604.

6-ROOM stucco, wonderful location, in Glendale. Trade equity $2300 for clear lot. Los Angeles, WY. 3848.

20-ROOM new flat, $10,000. 1st 7%. Income $2400, for bungalow. OR. 1404.

CLEAR $18,000 home to exchange for new Hancock Park residence to $40,000. R. R. Crabtree, WH. 7208.

EXCHANGES, MU. 2522
ERNEST STEWART, 548 S. SPRING

BEAUTIFUL 4-flat, unit heat, electric refrigeration, tile baths, showers, 1 mortgage. For what? GR. 2673.

FOR quick action on trades and good buys for cash, call Southern California Realty Exchange, MU. 3497.

5-UNIT court, center Hollywood. Subject to $24,500 at 7%. Want smaller city or country. VA. 5518.

7 ROOMS, B zone lot, $10,000, near Pico, subject $5000, 7%. Want flats, duplex or what? 2933 W. PICO.

OWNERS NOTICE: I want new 4-flat, West Side, $4000 cash, assume one paper. Owners call OR. 9947.

BUSINESS AND INCOME PROPERTIES FOR SALE AND EXCHANGE. J. T. CUTTER. TRinity 7233.

5 ACRES, planted fruit, near Riverside, for house or lot equity, auto, diamonds or what? MU. 0698.

DOUBLE bungalow, 9 rooms, clear. Trade for lot first payment. Owner, 1847 So. Highland, WH. 0476.

CLEAR BUSINESS LOT
Santa Barbara, $20,000. Want furnished apartment, assume. NE. 8207.

$310 INCOME, 10-unit stucco, furnished, 10 minutes to town. $12,300 first. Submit for equity. VA. 9414.

3 ACRES grapefruit, Arizona, for late car, $1600 equity. 70 E. 50TH ST.

LOTS on Pico, write F. H. Harris, 503 Caroline ave., Culver City.

21 ACRES, $60,000. United Airport. Want clear house for equity. GL.5307

WE trade property from coast to coast. Dorgan Co., 8024 Santa Monica Blvd.

CHICKEN ranch and beautiful new home for Long Beach. GL. 9667.

OWN good clear acreage, want income, realty or securities. DU. 0394.

DUPLEX lot, Moreno Highlands, Silver Lake for beach front lot. OR. 7100.

CLEAR 80 acres, Oklahoma, near city, in cultivation. Want L.A. GL. 0170.

70 ACRES alfalfa and grapes, clear. No brokers. WH. 0700.

Houses —72-A

WANT home in Beverly Hills or vicinity to $30,000. Might take vacant if located right as part payment on 80-acre estate in Santa Monica Mountains, close to ocean. No cash required.

WANT home in Beverly Hills, West Hollywood or vicinity to $20,000, for one of finest Glendale "B" zone lots 100x150 just 150 ft. off Brand Blvd. in heart of town. No cash required.

WANT home Beverly Hills or Hancock Park district not over $50,000, for beautiful Coronado home at $40,000. Property clear. Willing to exchange on appraisal basis.

WANT home in Hollywood, Beverly Hills to $35,000, for 86 ft. Wilshire lot, corner in Santa Monica. No cash required.

WANT Hancock Park to $38,000 for $40,000 Artist's home overlooking ocean. Owner going east indefinitely. Wants rental property.

The Frank Meline Co.
462 No. Canon Dr., Beverly Hills.
OXford 6171. OXford 0704.

232 S. WINDSOR BLVD.
10-room spacious home, furnished or unfurnished. Consider some exchange. Open 4 to 6 daily. $45,000.
C. H. O'Connor & Son
Western at Wilshire.
MISS BOYERS FI. 2134.

HAVE 2-story business block with $6500 mortgage running two years. Will trade for 14-room duplex located north of Pico, west of Western. Will supply cash to cover mortgage and assume. Not an agent. Confidential. Address S, box 115, TIMES OFFICE.

BEAUTIFUL hillside home, Glendale, 3 bedrooms, double garage, corner. Will trade $4700 equity for lot or acreage and assume a little. Write or see owner at 5102 Hollywood Blvd.

SPANISH home, strictly modern, 3 bedrooms, 2 baths; large tree-clad lot; near private golf course, 30 minutes from Civic Center. Would prefer Chevy Chase property in trade. AL. 5414, E. Christie.

WILL sell or trade for lemon grove, 6-room house, double garage, lot 30x150. Address R, box 268, Times Office.

WANT Los Angeles house for clear Pasadena house, lot or equity. AT. 7167.

DUPLEX to trade for small house or vacant lot. 6641 Alcott St., Los Angeles or phone Inglewood 2368.

SEVERAL homes clear to 1st paper Trade for lots. Owner. UN. 2055.

Lots —72-B

CLEAR lot in Hollywood, want income. Richardson. 2030 Purdue. West Los Angeles

Business Property —72-C

Brick Business Bldg. Bank of Italy, For Exchange
We offer a brick store building with only one tenant, the Bank of Italy. Leased for eight more years. Very choice corner lot on prominent boulevard. Good income and fine future. Priced right at $45,000. Owner will accept other property to $20,000 as part payment. This is one of the best business properties ever offered for exchange. Call Fred W. Klein, with Robert A. Klein & Co., Ltd., 6601 Wilshire Blvd. ORegon 1241. Exclusive Agents. Open Sunday.

BUSINESS CORNER
100% rented, subject to a bank mortgage, will exchange $55,000 equity for good clear city or country. For details, S. Gordon, 407 Commercial Exchange Bldg. TU.8411

3-15 ROOM duplexes, Hancock Park. Income $10,200 year. Want clear for $56,000 equity. WH. 1138.

Income Property —72-D

STORES LEASED
Well located corner on prominent thoroughfare. Good income. Price $40,000. Want home or B or C zone vacant lots. DR. 1628.

16 RENTALS, Court and 2 flats. New. Modern. Income $7800. Well located. Exchange for clear house and vacant. Call today. VA. 8213.

ROOMING-House, 14 rooms. Close in. For what? 5127 Lankershim Blvd., North Hollywood. MA. 5514.

2 HIGH-CLASS flats and 2 high-class duplexes subject to firsts only. Owners submit. 6662 W. Pico. OX. 0618.

DUPLEX, new, corner, 1369 S. Genesee, 12 rooms. Income $125. Mortgage $7000. Want lot or clear. OX.1095

DOUBLE bungalow, Northwest. Mortgage $4000. Want clear. OX. 1095.

REAL ESTATE—
For Exchange

Income Property —72-D

FOR EXCHANGE, BARGAIN
Genuine $18,000 equity in fine four flats, 20 rooms, big corner lot. Rents $3000 year, straight mortgage, $10,000, 6%, owner will take $5000 and clear lot or house. Worth $7500 for equity.
CHAS. UMBSTEAD
404 Johnson Bldg. VA. 5542.

EQUITIES in new 4-family and duplex incomes for vacant, suitable for high class apartment. Montgomery Lumber Co. Garman. EM. 4541.

NEW modern 8-family apartment, 1 straight mortgage. Want clear lot for $12,500 equity. AT. 5358.

EXTRA fine 16-apartment, all filled; 1 mortgage. Want B or C zone lot. Mrs. Davis, WH. 8111, CR. 6775.

Country Property —72-K

YUCAIPA VALLEY TRADES
10¼ acres, 9½ shares of water stock, mostly peaches, good 4-room home, equipment for 2000 chickens. Price $12,000, clear. Will trade for property in Los Angeles that is nearly clear.
3¼ Acres, 3 shares of water stock, mostly cherries, good modern 5-room home, price $3000. Clear. Will take Los Angeles or near Redondo Beach.
5½ Acres, 5½ shares of water stock, planted to apples, price $2000. Clear. Will take small home in Los Angeles and assume a little.
We can recommend all of these properties. Write box 343, Redlands, Calif.

WALNUTS, 30 ACRES, BIG CROP, only $30,000, mortgage $6500. Cheap water, fine equipment, near good town. Want city income. Also have 42-ACRE VINEYARD, heavy crop, finest table grapes, ready sale. Nice improvements. Want city. O. A. DICKERSON CO., 510 W. 6th. TU. 6032.

183 ACRES level sandy land, 22 miles S.E. of Hemet. Good for stock and poultry, 80 apple trees. Windmill, pump, tank, connected to 5-room house. Water for home and stock. Under lease. Mortgage $4700, equity $6000. What have you? 450 N. Lake st.

TO LOAN—
Money

Real Estate Improvements —75

6%
INTEREST
FOR LOANS ON IMPROVED RESIDENTIAL AND BUSINESS PROPERTY IN LOS ANGELES AND VICINITY
5½%
FOR CONSERVATIVE LOANS ON CENTRAL BUSINESS PROPERTY
THESE LOANS RUN FROM 3 TO 10 YEARS AND ARE SECURED BY A FIRST MORTGAGE
NO APPRAISAL OR ESCROW CHARGE
WINTER INVESTMENT COMPANY
11TH FLOOR, L. H. VAN NUYS BLDG., TRinity 3071.
CORRESPONDENT
NEW YORK LIFE INSURANCE CO.

5½%—MONEY—6%
LIFE INSURANCE FUNDS
Liberal Prepayment Privileges
A loan under $50,000 may be paid at any interest date without bonus.
Monthly Payment Plan
The ideal loan for the home owner is our monthly pay loan. Remember, you pay only 6% on the balance each month, adjusted every month. No jokers in this loan. Phone for a free inspection of your property.
THOMAS MORTGAGE CO.
TR. 2946. 810 S. Spring st., top floor
Financial Correspondent
Prudential Insurance Company.

5½ & 6%
Business and residential Los Angeles and Vicinity.
Loans placed with
PENN MUTUAL LIFE INSURANCE CO.
HAVELOCK C. BOYLE
215 W. 6th St. TUcker 1368.

6% LOANS
3 Years Straight
Free preliminary appraisals.
Guardian Mortgage Corp.
CORRESPONDENT
ACACIA MUTUAL LIFE ASSN.
803 ROOSEVELT BLDG. TR. 7447.

BEFORE
Borrowing money to build a home or to pay off your present mortgage INVESTIGATE the Insurance Plan Loan which costs
LESS THAN 7%
531 WEST SIXTH STREET
Los Angeles FAber 2221

5½-6%-LOANS-6½-7%
ON IMPROVED REAL ESTATE
Three years straight and long-time principal payments. ALSO CONSTRUCTION LOANS Prompt Service. Free Inspection.
E. L. McCormack & Co.
1121 Van Nuys Bldg. VA. 8209.

Any Amount, Quick Action
6% and 7%
$2500 TO $150,000
Prefer Income
KELLS & GRANT
Wilshire at Western. DU. 3000.

Money To Loan
Unlimited funds for loans on residential property in Los Angeles or vicinity. Refinancing and construction loans a specialty.
UNIVERSAL SECURITIES CO., LTD.
614 Quinby Bldg. 650 S. Grand Ave.

WE have money for financing MINIATURE GOLF COURSES.
We supervise construction and operate course for the opening period.
MINIATURE GOLF FINANCE ASSN.
143 N. La Brea. WY. 1191.

$79,000 AT 7%
PRIVATE. MANY OTHER SUMS. 2NDS BOUGHT UP TO $100,000. WE DESIGN, BUILD AND FINANCE HIGH CLASS INCOME PROPERTY. W. S. HEINEMAN. HE. 3979.

PRIVATE MONEY
On owners' homes, $3000 to $6000. Quick action. Minimum cost. McGinnis Investment & Loan Co., 4225 W. Washington. EM. 9112.

PRIVATE FUNDS
WOOD-BRUNNER-FIELD, INC.
1015 So. La Brea. OR. 1291.

WE replace high interest loans with long-term 6% money. No bonus. G. D. ROBERTSON & COMPANY. Crestview 4111. 8760 Wilshire Blvd.

6% REFINANCE. 7% construction, also vacant loans. Mr. Cartwright. Huntsman-Casady Co., FI. 3114.

WHY not pay off your 8% and 8.4% loans and borrow at 7 or 6%? Building loans our specialty. AX. 2081.

$5000 TO $20,000 ON IMPROVED OR GOOD VACANT. CALL MY AGENT, WA. 4367.

7% PRIVATE MONEY 7%
TO REFINANCE OR BUILD
628 Bank of Italy Bldg. TU. 8036.

SEE WM. H. HARWOOD CO.
FOR 6% LOANS
510 W. 6TH ST. MU. 3573.

BUILDING money, $2500 to $10,000. Residence or improved, current rates. Evarts, 604 Van Nuys Bldg. VA.9259

Vacant & 2nd Trust Deeds
PECK, BEVERLY HILLS, OX. 2902.

VACANT & IMPROVED
2nd trust deeds. Robertson. GR 8888

$50,000 For Vacant 8%
Will divide. MURDOCK. OX. 1817

6%, 6½% AND 7%
LOAN APPLICATIONS WANTED
Pacific-Western Inv. Co. GR. 2148.

3-YEAR loans, improved or for building. FARNSWORTH BROS. 1017 Van Nuys Bldg. TUcker 1209.

$47,000 for vacant or improved, 3 years straight. Will divide. MR. KING, Beverly Hills, OX. 4418.

PRIVATE MONEY
$2500, $4500, $10,000, $12,500 Vacant or improved. WH. 0314.

6% private money, $1000 to $3500, for first trust deeds. MU. 5456, prefer homes.

$37,500 PRIVATE funds at 7% to loan on residential income or business. Will divide. OX. 8400.

6%-7% TO $100,000 improved real estate. VE 8735; evenings UN. 4485.

$2000 AT 7, $3000 at 8 for improved. Wells, 333 Bartlett Bldg. VA. 4629.

HAVE own money, want 7% 1st loan on home northwest. WH. 7918.

$7000, 7%, private money, want owner's home. 1636 N. Vine. HO. 6164.

$25,000 to loan, will divide. 7008 S. Western ave. PL. 6246.

7% MONEY TO LOAN STRAIGHT OR AMORTIZED. AN. 8357.

$1000 TO $25,000. Cheapest in city. Quick service. MU. 2549

6% AND 7% REAL ESTATE LOANS Trust deeds bought. AX. 9714.

TO LOAN—
Money

Real Estate Improvements —75

6% AND 7%
REAL ESTATE LOANS
3 or 5 Years
Straight or amortized to suit the borrower's needs. No charge for preliminary appraisal.
DEAL WITH LOS ANGELES' OLDEST MORTGAGE HOUSE
ESTABLISHED 1900
THE John M. C. Marble COMPANY
609 SOUTH GRAND
TR. 3776

WE HAVE UNLIMITED AMOUNT
6% AND 7% MONEY
FOR LOANS $2000 TO $50,000.
Largest group of private investors in Los Angeles can be reached through us.
IMPROVED—VACANT—2NDS
Quick action; free appraisal.
Robert E. Brown Company
659 S. La Brea. OR. 9019.

6% SECONDS 6%
FOR CONSTRUCTION. WHY HESITATE? Money is cheap. Materials are cheaper. Use your own builder.
Zeigler Investment Corp.
13th floor, Pershing Square Bldg.
TUcker 1930

6% AND 6½%
Your First and Second Mortgages in One. 60 to 65% loans.
BROOKS MORTGAGE CO.
716 Union Bank Bldg. TR. 4806.

6%, 6½%, 7%
Insurance funds for L. A. improved. Amortizing loans, 1% commission.
CONSTRUCTION LOANS
METROPOLITAN CAPITAL CORP.
135 S. Vermont. FI. 2941.

6%—7%
1st and 2nd mortgage loans. Lot pay-off. See Adler, Trinity 3815. H. Lee Zuckerman Co., 416 W. 8th.

BUILDING LOANS
At current rates, our own funds. We also have private funds for refinance from $2500 up. ASSOCIATED MTG. CO. OF L. A. 304 Bank of Italy Bldg. TR. 5561

LIBERAL LOANS
at attractive rates. Courtesy to brokers. Prompt action. REDFIELD, VAN EVERA & CO. Financial Correspondents. Union Central Life Insurance Co. 212 W. 6th St. PA. 3671.

PRIVATE FUNDS
Quick action. Minimum cost. 30 years of personal service. GLEASNER-FRAIZER & DUNN VA.5101. 1106 Citizens National Bank

6%—Private Funds—7%
Improved or vacant—Also ranches. S. R. EARNEST & CO. Est. 1907. Hugh K. Walker, Jr. S R Earnest 310 Detwiler Bldg. TR. 9075.

PRIVATE MONEY—
On owner's homes in Hancock Park and Beverly Hills, 7 per cent, no commission or bonus. Prefer $10,000 to $15,000 loans. R. T. FRENCH OR. 6722.

6%—7%—8%
Refinancing and construction loans. Lots purchased for builders.
T. CARTER SHARP
458 S. Spring St. TU. 7403.

LOANS
Straight or amortized. Associated Investors of Calif., Ltd., 728 Title Insurance Bldg. Free parking.

I WILL loan $5000 to $25,000, 6%. Home, vacant, income, business property. Wilshire, Hollywood, Beverly Hills, Pasadena, Glendale. Close in. Private money. HE. 2430.

6% Insurance Funds 7%
For Real Estate Loans
Beverly Hills Securities Corp.
444 No. Beverly Dr. OXford 7093.

BUNGALOW BUILDING LOANS. Also 12% TRUST DEED MONEY.
WM. McBURNEY, JR.
516 Pershing Square Bldg. VA. 2001

SHORT AND LONG TIME LOANS AT 6% on improved and building operations.
MORTGAGE GUARANTEE CO.
626 S. SPRING ST.

REFINANCING, improved and vacant. Also building loans. Mr. Cheesman. Mr. Elwood, Beverly Hills, OX. 5801.

7, 8%—OUR own money. 1% bonus. Southeast. EAST SIDE. Northeast. 901 Atlantic Blvd. Room 209. AN.2479

Private money, 6 and 7%, city, country and building loan. Lockhart & Son, 438 H. W. Hellman Bldg. VA.6813

7½% interest. Low monthly payments. Refinance or to build. AN. 4646.

7% private money. West, Southwest. 1146 W. Santa Barbara. UN. 2853

3-YEAR STRAIGHT OR MONTHLY pay loans, quick service. TU. 5964.

Loans on Furniture —75-A

FURNITURE AND AUTO LOANS. MONEY AT ONCE. CONFIDENTIAL. DODGE FINANCE CO. BROKERS. 901 N. VINE ST. HO. 7916

Diamonds, Jewelry —75-B

10 MILLION
DOLLARS TO LOAN
Diamonds and Jewelry
Lowest rate of interest.
No loan too small.
No loan too large.
Pledges held 13 months.
Private loan booths.
PROVIDENT
Loan Association
846 S. BROADWAY
NEW ORPHEUM BLDG.
ENTIRE 3RD FLOOR

FOR 60 YEARS
A Financial Institution FOR DIAMONDS & JEWELRY LOANS
SPECIAL LADIES' DEPARTMENT
A. B. Cohn & Bro.
305 Warner's Downtown Theater Bldg., 7th & Hill

DIAMONDS, JEWELRY and other personal property. Courteous, private, confidential. References leading banks and jewelers. Lowest rates. Established 1903. LADIES' DEPT.
MARKWELL & CO.
707 SO. HILL SUITE 505
TUcker 9291

Automobile Loans —75-C

AUTO LOANS
REFINANCING
CONFIDENTIAL COURTEOUS
Kelley Kar Co.
DRIVE IN FREE PARKING
Four Offices
LOS ANGELES MAIN OFFICE
1225 S. Figueroa
WEstmore 3016
HOLLYWOOD BRANCH
1348 N. Vine St.
HEmpstead 1200
GLENDALE BRANCH
302 S. Brand Blvd.
Douglas 4178. NOrmandie 7107.
LONG BEACH BRANCH
Corner American-Anaheim
694-148.

AUTO LOANS
AND REFINANCING
CUT RATES
Out-of-State Cars Refinanced. Your present insurance accepted.
Hillman Auto Loan
507 S. FLOWER. MU. 6136.
HOLLYWOOD BRANCH
1250 N. VINE HE. 1663.
Open evenings and Sundays at 507 S. Flower.

AUTO LOANS
No Insurance Required
WE MAKE OUR OWN COLLECTIONS AND DO NOT TRANSFER YOUR CONTRACT.
L. L. MIDDLECOFF
Loaning capital of
J. L. BLODGETT
1811 S. FIGUEROA
WE. 7281. EASY PARKING.

TO LOAN—
Money

Automobile Loans —75-C

AUTO LOANS
QUICK, COURTEOUS FINANCING OR REFINANCING—LOWEST RATES
PODOLOR MOTOR CO.
3676 MONETA AVE.
"Where Main Street Greets Moneta"

AUTO LOANS
AT LOWEST RATES
DONALDSON
200 West Pico St., Corner Hill St.

Miscellaneous, Salary, Etc.—75-D

LOANS—New Methods
WE are able to obtain loans FROM $10 TO $50 for men or women steadily employed.
WE GIVE YOU CASH
Our service is quick and confidential. We require no security or indorsers. COLUMBIA LOAN BROKERS, Ltd., 617 Foreman Bldg., 7th and Hill sts.

$200 TO $2000—
Will loan on easy repayment plan to people of character. 706 S. Detroit at Wilshire. Mr. Cordner, OR. 1261.

MONEY WANTED—
Real Estate, Collaterals —76

AMERICAN MORTGAGE COMPANY

$500 and $1000 8% First Lien Trust Deed Coupon Gold Notes, secured by new modern apartment buildings in the finest sections of Los Angeles—Wilshire and Hollywood. We have established an enviable reputation for this class of investment. Send for circular.

$8500—7%. First trust deed on owner's beautiful 2-story 7-room home. 2726 McConnell Dr. near West Pico Blvd. and Motor Ave. Value $20,000.

$9000—8. First Trust Deed. New 2-story, stucco, 20-room 4-flat building, 1105 S. Ardmore Ave. Completion guaranteed. Lot 46x128. Value $23,500.

$10,000—8. "First Trust Deed. Maturity Aug. 13, 1931. 2-story stucco, 20-room 4-flat building, 321 N. Sierra Bonita Ave. near Beverly Blvd. Lot 50x130. Value $22,500.

$25,000—8%. 1st trust deed. 3-story brick store and apartment building. 5736 South Broadway, corner West 58th street. Lot 40x111. Value $60,000.

$35,000—8%. first trust deed, 3-story and basement solid brick 54-room apartment building. 1316 North Edgemont St. near Fountain Ave. Lot 50x135.5. Insurance $37,800. Value $72,500.

SEND FOR CIRCULAR

.... Cut off and Mail ....

Name ....

Address ....

City ....

AMERICAN MORTGAGE COMPANY
1049 S. HILL ST. WE. 9131

MONEY WANTED
$60,000—8%, on four and five-story hotel, The Irving, 333 S. Fremont st. 84 rooms. Value $116,000.
AMERICAN MORTGAGE COMPANY
1049 S. Hill street. WE. 9131.

$2,850 8% 1ST. T. D.
CHARMING NEW SPANISH, SIX ROOMS, TILE BATH, UNIT HEAT, CULVER CITY NEAR WASHINGTON
KLINE MORTGAGE CO.
129 So. La Brea. WHitney 1174.

$6,000—Pay 5% Bonus
Will pay 8% interest secured by a 12-room, 4-bedroom double garage, corner lot, income $129 month. A-1 location. See owner, 1757 West Florence Ave. YOrk 9129.

$3200 1ST TRUST DEED, 8%
Owner's 7-room new bungalow, unit heat, tile bath. Culver City paved street just off Washington. $7500.
KLINE MORTGAGE CO.
Whitney 1174. 129 So. La Brea.

WANTED—1ST MORTGAGE OF $40,000 on country hotel and 1000 acres of land adjoining same. Riverside county, appraised value $250,000; will pay 8% and bonus. Phone owner, TU. 2211.

$11,000, 3 YEARS, 8%, 4% bonus, 14-room duplex, just being completed. 4800 square feet, every modern convenience. Excellent moral risk.
BROWN & JOHNSON.
201 S. La Brea. OR. 9792.

WANTED: $50,000 first loan from private party on new modern apartment, heart of Glendale. Furniture clear. Will repay $500 monthly if desired. Call W. E. High, Douglas 3471. Residence 784-W.

$8000 1st Trust Deed, 8%
25% of actual value.
McNair Bakewell. HO.6771
614 Guaranty Building.

$2700, 8%, first trust deed, 5-room stucco house, all tiled roof, double garage. South St. Andrews Place near Manchester. Value $6500. American Mortgage Co., 1049 S. Hill. Mr. Mosher. WE. 9131.

WANT $30,000 at 7% on Yorba Linda orange grove of 20 acres, all 16-year-old Valencias, absolutely frostless. $15,000 in improvements on property. Worth $80,000 cash. Property new clear. Owner, HOlly. 1121.

$4000, 3 years, 8%, owner's beautiful 6-room stucco bungalow. Located 57th street near Western avenue. Value $8000. Mr. Bersey, 4700 Cimarron. VE. 3878.

WANT $11,500 on 2-story stucco, 4 five-room flat building in first-class rental district. Always rented. Will pay bonus. Kittell, 1234 Bank of Italy Bldg. TR. 1234.

$4000, 7%. 1st trust deed, new, 7 rooms, basement, 2 tiled baths and tiled kitchen, electric refrigeration. Lot 50x135. Westwood. Phone MA. 2594. Pulliam.

WANTED—$7000, 8%, 3% BONUS. On corner with 7-room house and 2 4-room houses, furnished, west side; all rented, income $140. Call after Sunday. OR. 5855.

WANTED: Loan $4500, Riverside county farm land, value with improvements $20,500. Will give 8% and $500 bonus. P. O. Box 458, Monrovia, Calif.

WANTED $35,000, to refinance and develop 480-acre alfalfa ranch in Antelope Valley. Will pay 7% interest. Principals only who want a safe loan. call Burbank 1667-W.

WILL you drill or finance drilling for one-half interest in oil lease in new Venice oil district? Address R, box 403, Times Branch.

WANTED $2500, 2ND. Excellent risk, following small bank loan on beautiful home LA BREA and BEVERLY DISTRICT. OR. 3964.

$3500 WANTED from private party. New 7-room stucco bungalow, lot 42x130, double garage. No bonds. Gifford, 5464 8th Ave. VErmt. 8362.

WANTED: $5000 loan on real property by reliable party. Commission for quick finance. 219 I. W. Hellman Bldg.

$3500, 3 years, 8%. Owner's 5-room stucco and garage. Nicely located, paved street. Value $7500. Mr. Bersey, 4700 Cimarron. VE. 3878.

FROM PRIVATE PARTY
$5000. Give trust deed on choice of 3 business properties. OX. 1413.

$10,000 ON corner Van Ness and Fountain. 147x135, value $35,000. $6500 on 7549 Santa Monica Blvd. Value $20,000. Owner. MO. 12483.

$3250 FIRST Trust Deed, 3 years, 8%. 5-room stucco, near Los Feliz, value $7000. Principals only. Call WA. 4643.

WE have several 1st liens, amounts $2000 to $7500, 7% and 8%, on improved residential. ROSE, 1146 W. Santa Barbara ave. UN. 2553

WILL sell $25,000 worth of contracts all or part, on San Fernando real estate at liberal discount. Purchasers all paying. MU. 8331.

MONEY WANTED
$1000 to $5000 amounts on commercial paper, 12%. RE. 6918.

WANT $10,000 at 8% and bonus from private party, ample security, in Hollywood apartment house. Address R, box 219, Times Office.

$6000 ON Suburban property. Highly improved, large grounds, $30,000 home, trees and shrubbery. Will pay 8 and 3. MU. 4185.

$7500 WANTED on close-in duplex, private party. Bank now carrying loan. FI. 3861 evenings.

WANT $4000 loan on $8500 home, 3 years old. Private money. Phone Alhambra 4410.

FOR good safe TRUST DEED LOANS See Western Ave. Realty Co., Inc. 3321½ S. Western Ave. DU. 4816.

$15,000 AT 8% ON 2-STORY BRICK BUSINESS BUILDING LEASED one tenant $400 a month. WA. 4363

$5250—8% 1st trust deed. New 7-room bungalow, 2 tiled baths, Frigidaire, unit heat. OR. 1229.

$3000 1ST, 3 years, 8%, 7-room home, principals only. Call 838 S. Indiana.

$7500 FIRST, 7%, 3 years, close in income. BENNETT. TR. 8047.

$1800, $2000, $3500 1st paper—8% interest. Mr. Christ. AN. 4646.

$5000 ON $40,000 160-acre Imperial alfalfa. 12%. WH. 5109.

WANT $1800 subject to $9000 bank 1st. Value $24,000. Joers. WA. 7519.

MONEY WANTED—
Real Estate, Collaterals —76

MONEY WANTED

$1500—8%, on 30 acres fine vineyard near Cressy, Merced county. Value $6000.

$4000—8%, in fine 10-year-old vineyard of 41 acres in excellent condition. On Main boulevard at Livingston, Merced county. Value $10,000.

$6000—8%, on 80 acres Thompson Seedless Raisins near Chowchilla, Merced county. Value $12,000.

$7500—8%, on 68 acres full bearing fruit trees and vines near Livingston, Merced county. Value $20,000.

AMERICAN MORTGAGE COMPANY
1049 S. Hill Street. WE. 9131.

$42,000, 7% ON NEW Store building value $85,000. Income $18,000. Phone owner LA. 3983 or inspect property at 7400 State, Huntington Park.

1ST trust deed $11,500. Balance $3738 due in 1 year, large discount. 2030 Purdue Ave., W. L. A.

$2500 ON oil lots, 140x234. Athens. Owner, 2408 Dunsmuir. OR. 6754.

$1750 1ST loan on 4-room residence. Will pay 10%. OL. 6940, a.m. only.

$4000 1st trust deed, 8%, Hollywood vacant. Now bank loan. OX. 7098.

$2000, 8%, NEW 6-room stucco. Value $5000, no brokers. Karren, TU. 8036.

$13,500, first on city income, value $35,500, 7%. John Bernard, OX. 1816

$1750, 8%, 3 years, highly restricted lot. Concrete street. GL. 3307.

$4000 ON 6-room bungalow, Glendale, close in, B zone lot. AL. 5814.

MORTGAGES, TRUST DEEDS
Stocks, Bonds, Etc. —77

NEED CASH
WILL SACRIFICE my 8% trust deed, pays $35 month. Seasoned unpaid balance $2407 secured by owner's 7-room 2 bath stucco; paved street, bonds paid. Wonderful location. Will guarantee payments. This is a real bargain for a conservative buyer. Plenty security. See owner at 7419 S. WESTERN AVE. or call TH. 3685.

Payments Guaranteed With Real Discount
HAVE 8% TRUST DEED, UNPAID BALANCE $2535, sell for $1600 cash and guarantee payments. Plenty security. See OWNER, 7140 South Western ave. YOrk 9126.

GOING EAST SACRIFICE
Trust deed, unpaid balance $2033, pays 8%, will sell for $1775, security 3 bedroom home on lot 42x135 in A-1 location. See OWNER, 1757 West Florence ave. YOrk 9127.

3% OFF
Want $3500. Will pay 8% and give $105 off, secured by large 7-room, 3-bedroom, 2 baths home close to Vermont Ave. Gilt edge security. Owner, 7140 South Western Ave. YO. 9127.

50% Discount For Cash
$869 cash buys my $1736, 8% trust deed, secured by owner's 7-room stucco on paved street. House cost 14 months. 1757 W. Florence. YO. 9127.

SECOND LIENS
Ready Cash and No Brokerage on Trust Deeds
CALIFORNIA RESERVE CO.
"The Trust Deed Clearing House"
408 S. Spring st. Phone FA. 2101.

TO settle estate, approximately $150,000 in first mortgages and trust deeds in amounts $1000 to $15,000, also several bungalows in the city and small acreage. Call 401 BROADWAY ARCADE BLDG.

IN EXCHANGE for lands planting in alfalfa and capably managed. Double your income and no worries. Submit by mail only. WM. H. BULLEN, 741 So. Western Ave.

WANTED
FIRST AND SECOND LIEN TRUST DEEDS. WESTWOOD MORTGAGE & INVESTMENT CO. 417 S. HILL ST. MUtual 4221.

WANTED
FIRST AND SECOND LIEN TRUST DEEDS. WESTWOOD MORTGAGE & INVESTMENT CO. 417 S. HILL ST. MUtual 4221.

$4500 AND $8000 1st trust deeds, 7%, 2 years, discount 5%, security high class. Vista Irrigation District land. Very responsible signers. 319 Brockman Bldg. TR. 6326.

TRUST DEEDS FOR SALE
LA BONTE & RANSOM
122 N. Larchmont. GL. 2161.

2ND trust deed, unpaid balance $2165, 8%, payable $30 monthly, sell for $1500 cash. A-1 security. Owner, UN. 4204.

$3000 JONATHAN Club 7% bonds for sale, attractive discount. Address S, box 212, Times Branch.

WE buy Mortgages and Trust Deeds with our own money. 401 BROADWAY ARCADE BUILDING.

WE buy seasoned 2nd trust deeds on good property. 322 N. CAMDEN DR. Beverly Hills. CR. 3181.

WANT B zone lot for $10,000 2nd trust deed. Address R, box 171, Times Office.

WANTED—Small trust deeds, own funds. Quick action. VErmont 7351.

7% PRIVATE money, 2nd trust deeds bought. VE.9366. Evenings AX.7321

FOR SALE, good 7 and 8% 1st trust deeds. New properties only. OR.4158

WE BUY 1st trust deeds, mortgages. Fodel, 6253 Hollywood Blvd. HE.1195

1ST MORTGAGE $2700, 3 years, 8%. New 5-room stucco. Owner, LA.3321.

WANTED—TRUST DEEDS
Stewart, 6129 S. Normandie. TH. 4404.

IMMEDIATE CASH FOR TRUST DEEDS ROOM 853, 1031 S. BROADWAY.

TRUST deed, $1450, 8%, new 7-room stucco, 30% discount. Owner LA.2910

2ND TRUST DEEDS BOUGHT BY PRIVATE PARTY. Phone EX. 4296

MINES AND MINING—
Miscellaneous —80

HAVE client who wishes to dispose of developed lead property. Full particulars, see Lee R. Hasby, attorney, 510 S. Spring St.

APARTMENT, HOTEL—
and Income Lease

Hotels—Rooming Houses —81

HIGHWAY hotel, 40 rooms, newly and beautifully furnished, all carpeted; large lobby, velour drapes, overstuffed; showers, tub baths, apartment for owner; heavy transient business; lease $3 per room; terms. St. James Hotel, San Luis Obispo, Calif.

FOR LEASE—100-room hotel building in Westlake district, to be built and ready for occupancy by December 1. Rent $12.50 per room. TRinity 2501.

40-ROOM apartment; modern, clean place, good location; price $1800. Terms. This week only. MR. PUCKETT, with A. L. HAMILL CO., 517 W. 6th st. MU. 4224.

COUNTRY hotel, 26 rooms. Live town. Nice and clean. Modern, $3000 cash required. Or trade for city business. 1612 W. PICO. EX. 1293.

15 ROOMS, Hollywood. Private baths. Income $310. Elegantly furnished. $1000 required. 1612 W. PICO. EX. 1293.

18-ROOM, 4 garages, parking, walking distance, good income, rent $80. M. J car. Lease and furniture for bargain. Call owner, AT. 8724.

HOTEL, BEACH TOWN, 11 rooms, nicely furnished. Nets $300 month. Sickness forces sale. 3066 W. PICO.

SNAP, 19 apartments, tile baths, overstuffed, leaving city, $1300. Hurry. Trades. Grizzell, 1130 W. 7TH.

HOTEL AND APARTMENT LEASES
CASON-HARDEBECK & CO.
MU.0020, 312 Rowan Bldg. 5th-Spring

APARTMENT HOUSES and hotels at bed rock prices through J. BRUCE GODDARD, 821 W. 6TH ST.

10 ROOMS, lovely furniture, rent $45, home and income, always full, $300 takes it. 2712 S. VERMONT AVE.

J. F. WITHROW—for bargains—any size, any price, terms or trade. 318 W. 9TH. Room 312. TU. 7333.

8 ROOMS, 6 BEDROOMS, $350 CLOSE IN, RENT $35. AT. 7167.

HOTELS, apartments for sale, or trade. Crankshaw, 619 S. Figueroa. TU.2733

1ST class 40-room hotel, sacrifice, going east. 87 E. GREEN ST. Pasadena

33 ROOMS, unfurnished, lease $60. Address R, box 109, Times Office.

Apartments—Bungalow Courts—82

APARTMENTS, 18 rooms, all private baths. Overstuffed. Rent $80. $750 required. 1612 W. Pico. EX. 1293.

48 ROOMS—RENT $300—PRICE $3500 West Side apartments, full house. F. W. SHULTZ, 321 W. 3rd. VA.3313

Exchanges, Wanted, etc. —83

WANTED TO LEASE WITH OPTION TO BUY, BUILDING OR BUNGALOW COURT SUITABLE FOR HOSPITAL OR SANATORIUM, AT LEAST 25 ROOMS. PHONE OL. 6227.

FURNITURE and lease, new Westlake apartment. Owner, DU. 9905.

BUSINESS INVESTMENTS—
All Kinds —84

I HAVE a growing manufacturing business which yields excellent returns, business has grown to such an extent that I need a partner with $10,000 to take care of orders now on hand. Address R, box 13, Times Office.

OPPORTUNITY high-grade man with $10,000 secure interest manufacturing, jobbing, essential oil business; principals only. Address R, box 350, TIMES BRANCH.

BUSINESS INVESTMENTS—
All Kinds

FINANCIAL PARTNER
$5000
I have patented electrical necessity, 100% perfect. Make millions. 3 cents, sell 25 cents. International market. I have $30,000 plant and skilled organization. Partner control all money. Only principals need reply. Manufacturer. Address R, box 349 Times Branch.

EXCELLENT opportunity for man or woman with vision and [illegible] thousand dollars to invest in manufacture and distribution of equipment greatly in demand in world's largest industry today. Sales unlimited. Christian Scientist preferred. Address R, box 74, Times Office.

WANT $75,000, fully secured, principals only, repay $75,000 within one year, plus ½ controlling interest in $1,000,000 corporation. Earning and physical feature, unexcelled. Bona fide. References exchanged. Action imperative. Address R, box 105, Times Office.

ATTRACTIVE business, [illegible] need $5000 per unit. Satisfactory security. Address T, box 38, Times Office.

PARTNER to promote, incorporate patented concrete building machine, revolutionizing in economy. Model to be seen 733 W. 7th. TU. 4141.

BUSINESS OPPORTUNITIES—
Of Many Kinds

Miscellaneous —85

CATTLE AND SHEEP
Partner wanted to join me in deal. 25% to 50% on your money in 4 months. No risk. Will accept $1500 to $50,000. Safe as your bank.
CHANCE OF A LIFETIME
You must hurry if you want to be in on this deal. Give phone for interview. Write or wire. Address RR, box 522, Times Branch

State Salesmanager
Become a manufacturer's exclusive direct State distributor. Handle your own salesmen. Here is a big paying line for an active man with executive force. Some one will be well rewarded for analyzing the truthfulness of the foregoing. Courteous interview accorded. Call 9:30 to 4:30 at 2217 So. Grand Ave.

GOING BUSINESS
Established 2½ years, in a thriving San Joaquin Valley town. Owner must sell immediately on account of the pressure of other business connections. Automobile finance brokers, general insurance and real estate. $1250 takes everything if sold immediately. Address T, box 34, Times Office.

TO SECURE CAPITAL
We invite consultations. Companies organized, projects promoted, stock issues, financial campaigns conducted, community, industrial, philanthropic, business counselors.
NATIONAL CORPORATION SERVICE, INCORPORATED
Security Title Insurance Bldg. 530 W. 6th st. TU. [illegible]

WANT party to invest $15,000 in paying business. I will invest equal amount. I will guarantee your investment and a profit. You manage business. [illegible]
L. H. WILSON
1481 S. San Fernando Rd. at Los Feliz, Glendale.

NEWSPAPER, metropolitan district, must expand, needs capital. My interest, being entire investment, is $25,000. Will give half of this and pledge balance to party making a loan of $10,000 at 7%. Exceptional opportunity. Address R, box 23, Times Office.

PARTNER WANTED— Specialty store, catering to university, medical, clergy; established 1908; nationally known; wonderful downtown location; sales $80,000 year, books open; steady income; price for half interest $12,500. Mr. Campbell, 919 Garland Bldg., 9th and Spring.

AM preparing to market food product that has been used in every kitchen for years, yet never commercialized. Have 4550 stores waiting for product. Distribution arranged for. [illegible] No competition. Worthy of investigation. 1066 Spring Arcade Bldg.

WANT party to help a nurse finance a health resort on my 20-acre orange grove for the restoration of tired and nervous people, [illegible] Ideal climate and location. Investment fully secured. Partnership if desired. For further information phone Mrs. Dedds, MU. 5141.

ACTIVE partner wanted, $5000, by manufacturer, meritorious patented article in strong demand, unlimited possibilities. Present earnings [illegible] will stand strictest investigation. Address R, box 33, Times Office.

WANT party to supervise sales in growing modern laundry. Investment of $10,000 required, which is secured, and guaranteed to show a minimum of 8% in addition to liberal salary and commission. State qualifications. Address R, box 142, Times Office.

AM NOT WRITING big alluring ad but want reliable party to join me. Light manufacturing business that will easily net $11,000 this year, active man with $1000 investigate. Owner, 608 Subway Terminal Bldg.

OPENING for intelligent man to represent a large eastern company. Must be able to carry sufficient stock supply. Business now established. Right party will be given every cooperation. No direct selling. Room 322, 124 W. 4TH ST.

BOOKBINDERY business, Southern California, town of 137,000 population, for sale on account of death. Business established and owned by one family over 42 years; for particulars phone GR. 6360.

NEED CAPITAL
Let us solve your financial problems. Complete incorporation service.
WYNNE FINANCE COMPANY
718 Pershing Square Bldg., L. A.

PARTY for manufacturing business, patented article, every home prospect. Opening for sales or production manager. $3000 required for expansion. Reference exchanged. [illegible] 2906 W. Pico at Vermont.

A GOING business with about [illegible] in contracts can be bought at a bargain. [illegible] $25,000 to handle. EX. [illegible]

WONDERFUL opportunity offered to man of character and ability to become active vice-president in closed corporation. References exchanged. Investment $10,000. Full details at 312 W. 10th st.

DOWNTOWN office for sale of [illegible] earning 30 per cent; you must have ability to organize sales force; no money down; easy payments out of earnings. [illegible]

JOIN public accountant in business and commercial activities. You finance up to $5000 as inactive partner. We split profits. No brokers. Address R, box 549, Times Branch.

HERE is an opportunity to buy into a fast-growing business, well established. Sell all or part. Requires $25,000-$50,000. Address R, box 277, TIMES OFFICE.

LADY or gentleman, executive capacity. Salary $60 week, $1500 required, fully secured. References exchanged. Address R, box 517, TIMES BRANCH.

PARTNER with $2500 and [illegible] of night club. Monthly profit of $500 to $800 clear on your investment. Gilt edge proposition. For appointment, GA. 4476.

A BUMPER crop of clean cash may be gathered from a small investment in a pleasant, permanent business. Call TRINCK, 308 E. 30th. AT. 9569.

ONE-HALF interest or all, fully equipped photograph studio, fine location, best beach on Pacific Coast. Too much for one person to handle. Address R, box 251, Times Office.

MAN to go on the road with me; have exclusive territory on deal that should net us $1000 month; I will furnish car; you will need about $500 to finance yourself. Call RO. 9430.

OPPORTUNITY for small investors—Invest in multiples of $250 with me in miniature golf business; earn big returns. Limited number. Address R, box 536, Times Branch.

MAN or woman with fifteen hundred dollars as partner in established bail bond business. Splendid opportunity. Address R, box 224, Times Office.

FOR quick sale, gray squirrel coat worn one month. Cost new $[illegible] size 38. Half price. Address R, box 418, Times Branch.

AUTO salvage business, netting over $6000 a year. Large stock at low price. Long lease, cheap rent. Tanner, 820 E. Colorado, Glendale.

½ INTEREST mechanical business, repairing cars, battery station, and used cars. Good combination for money making. RE. 1958.

FOR the chance of a lifetime to steel interest in local company at half cost, returns sure and regular. Address T, box 484, TIMES BRANCH.

WANT $1000 to complete [illegible] golf syndicate. Excellent location. Big money maker. 432 N. Vermont. OL. 2861.

SPACE in permanent wave shop to general beauty operator, scalp treater, or electrolysist; low rent. Hollywood. GL. 7806 or GR. 4214.

ACTIVE 1-3 partner, $25,000 cash. Profits high. Will locate in Phoenix, Ariz. Address R, box 213, Times Office.

MOTOR OIL STORE. Good small business, sell cheap account sickness. 406 W. Jefferson.

CASH and carry, average $100 a week. Living rooms. Good. $300 will handle. EM. 2192 after 6 p.m.

MINING engineer needs car for claim-locating trip; will give ½ interest in all claims located. Phone EX. 8463.

FOR sale or lease, good paying business. Owner retiring. Address T, box 50, Times Office.

FOR lease, wonderful location for miniature golf course. GA. 6717.

½ INTEREST in small furniture manufacturing plant. 2709 Beverly Blvd.

BUSINESS OPPORTUNITIES

Of Many Kinds

Miscellaneous —85

Attention Fruit Men

UNUSUAL OPPORTUNITY

To right man due to circumstances a going business in one of the oldest markets in Hollywood can be had without any consideration. Must qualify. See Mr. Burkhart or Mr. Cistro. Fulton Market Co., 1662 N. Vermont.

LOT 12x145, Marwood. Suitable for golf course. 4227 So. Hobart. VE. [illegible]

CALIFORNIA Ice Company route, good territory. Good buy. OX. 1956.

In Alphabetical Order —85-A

ART shop in Carmel, California, the home of artists and writers, for sale, one of the old established art shops, account illness of owner; best location. Sell lease and equipment at sacrifice separately. Box 354, Carmel, California.

AUTO CAMP, 5-YEAR LEASE. 3 acres land, 9 furnished cabins, 10-room house, gas station, modern. Coast highway north of Los Angeles. Rent $100. 3086 W. PICO AT WESTERN.

AUTO camp site, going mountain resort, 14 cabins, 25 acres, price $12,500, terms. 4 acres highway, price $3000. 623 9th St., Alhambra.

BAKERIES, sale, rent or exchange. Only exclusive baker brokers S.W. Schultz & Co., 214 W. Pico. WE. 8759.

BAKERY, Long Beach, well equipped, money maker, $2500. DRexel 7691.

BARBER wanted with chairs for established, downtown shop location. Plumbing, etc., in. Rent only $50 month. W. M. GARLAND & CO. 117 W. 9th. FAber 4041.

BARBER shop, 3 chairs, good buy. 1872 Trolleyway, Venice. Phone 61376.

BARBER-beauty fixtures, just closed shop. 1042 S. Grand. WE. 1272.

BATTERY and Tire Shops. Busy location surrounded by chain stores. Western and Oakwood. Mr. Redeman. HO. 6771.

BATTERY SHOP, good going business. Good lease, low rent, must sell at once. See owner 9326½ S. Vermont.

BATTERY shop and garage for lease. 6166 So. San Pedro St.

BEAUTY shop, Marinello, established 5 years. Good business, living quarters, must be sacrificed by July 10. 3422 S. WESTERN.

BILLIARD & BOWLING. Nets $600 month in 20,000 population town near L. A. No competition. A real buy. Terms. 3086 W. PICO AT WESTERN.

BOOK STORE and EXCHANGE. Best location in Long Beach. Doing around $500 month. Good buy. 1002 S. HILL.

BUTCHER wanted in established grocery and produce market. Free rent until established. 6130 Pasadena ave.

BUTTERMILK, lunch, cafe, downtown location, established 7 years. A money maker. Trial given. Price $900, terms. 1016 W. 7TH. TR. 5817.

CAFE clearing better than $1000 monthly. Fine place for two partners. Electric refrigeration throughout. Seats 115 people. Easy to operate but lady has two places and cannot attend to both so says sell at once. Information 1612 W. Pico. Terms to reliable party.

CAFE. A real snap. Cost $3500. Will sacrifice or rent to responsible party, $300 handles. Ideal for man and wife. OL. 1309. 3197 Glendale Blvd.

CAFE. HAVE TWO, sell either one. Can't handle both, no reasonable offer refused. Liberal terms. OWNER, 2317 W. 11TH ST.

CAFE. West Side, clears $100 week. Rent $40. Easy to handle. Right for couple. Terms. MU. 1771.

CAFE, seats 250, $4000, terms. Real snap. Equipment alone cost $16,000. Owner, 10-3:30. 1419 S. Western.

CAFE for sale, reasonable offer, accepted. Cash or trade. Owner, 497 San Fernando Road. CA. 8050.

CAFE, seats 38, equipped beautifully. Real buy for live man, $1250 takes it. 3086 W. PICO.

CAFE, big sacrifice, money maker, A-1 location, up to date. Easy terms. Want offer. DRexel 7691.

CAFE, seats 32, booths and counter. Rent $60. Lease. $65 day business. [illegible] Terms. 422 W. PICO.

CAFE, Pico and Redondo. Fully equipped, counter and booth, sell or lease. Snuck, OR. 1231.

CAFE, 18 stools, nets $300 month, cheap rent. Price $600. 6314 Santa Monica Blvd.

CAFE—Clears $450 month. Real buy. MEYER, 411 S. Main, Room 311.

CAFETERIA (Live Coast City.) Does $3000 monthly. Experienced people can do more. Excellent equipment. A money maker. Call 1639 W. 7th.

CANDY shop for rent fully equipped. In splendid location. Frank B. Parent, 136 N. Market St., Inglewood. Phone Inglewood 4.

CIGAR STAND. Ideal location. Money maker. Priced right. 1002 S. HILL.

CIGAR stand, clears $250 month. Real buy. Meyer, 411 S. Main, room 311.

CLEANERS, latest Hoffman, doing $125 week. $400. 5641½ Melrose Ave.

CLEANING, pressing, alterations, good lease. Get full prices, no cutting. High class hotel district. Priced to sell. Owner, 1061 W. 7TH ST.

CLEANING and pressing business, established. Only cleaner in town. Will sacrifice, $600. Must go east at once. Phone Newport 751.

CLEANING shop. Fixtures for sale. [illegible] Rent $30. 1826 W. Jefferson.

COFFEE shop for lease fully equipped, 40 stools. See today at 6400 Hollywood Blvd. HE. 2429. OR. 8071.

CONFECTIONERY, fountain, attractive store, rent $40. Profitable. $1200. Owner. Address R. box 243, Times Office.

CONFECTIONERY, money maker, A-1 location. Sacrifice, terms. DR. 7691.

CONFECTIONERY in apartment building near school. 5208 Santa Monica.

CONFECTIONERY, corner location, low rent, good offer. 1400 SUNSET.

CONFECTIONERY—A-1 fixtures, good location, bargain. VE. 9978.

DELICATESSEN and lunch room. $450, near Melrose avenue. Netting over $100 month. Phone TU. 8768.

DELICATESSEN near studios. $4000. Give trial. 5309 MELROSE AVE.

DENTIST to serve in local sanitarium. Good salary. Investment $10,000, fully secured. Address P. box 600, Times Branch.

DESERT RESORT. Man or woman to manage 1st class desert resort near Los Angeles, catering to a high class clientele. Good salary, pleasant surroundings. Investment of $10,000 necessary, fully secured. Address Biltmore Realty Co., 915 Foreman Bldg., Los Angeles, by LETTER ONLY, giving qualifications.

DOUGHNUT shop and lunch stand; exceptional opportunity, sell all or part, very little money needed to handle this; will accept light car as part, well worth investigating. 2420 S. FOURTH.

DOUGHNUT shop for sale, priced very low, 4 established routes. Owner leaving city. Call 1442 Ascot st., L.A.

DRESS SHOP, established, exclusive, gives concession for desirable milliner. GL. 9464.

DRESS shop, full price $600, no agents. Address R. box 63, Times Office.

DRUG STORE, NEW. 8½-year lease, rent 7%. Postoffice and substation, on Beverly Blvd. 3086 WEST PICO AT WESTERN.

DRUG store for sale, West Hollywood. Good location. Doing $60,000 yearly. Priced low for quick sale. Address R. box 149, Times Office.

FEED CO. Including property and equipment. Clears $300 month. Death of owner compels sale. Will take residence in trade or give generous terms. Bargain. 1002 S. HILL.

FOUNTAIN and light lunch stand, good lease and income. Gerlemann's Market, 52nd and S. Vermont.

FURNITURE STORE. New and used. Clean stock. Location can't be beat. All cash business. A snap. 1002 S. HILL.

GARAGE sacrifice—Fully equipped garage and service station. Located at popular resort. Year-around business. No competition. If you want a good garage, don't pass this up. See W. F. Walden at Hotel Stillwell on Monday and Tuesday.

GARAGE, STORAGE. Nets $600 month. Hollywood. 80 steady storage. 9-year lease. Rent $300. Gross business $1000 month. RICH, 1362 S. Hill st.

GARAGE, 75 cars, Wilshire. Nets $300. Lease 4 years. $1000 handles. WALLACE, 414 W. 8th. Room 1306-7.

GARAGE in Hollywood, storage and repairing, bargain. HO. 8420.

GARAGE to lease, 50x70, rent $50. 2629 S. Garfield, Alhambra.

GAS station, Hollywood, 12,000 gallons month, major gas, no bootleg. 10-year lease. Owner has 2 stations. Must sell. $900 full price. Terms. 7-day trial. 1557 N. Western ave.

GAS super station, major boulevard, going business. Owner lives east, here to sell. Sacrifice. Low terms. Address P. box 218, Times Office.

GAS station. Sacrifice. Good lease. Real money maker. $700 advanced rent required. Unusual opportunity. 1443 W. 9th St.

GAS superstation and garage, going business, best location in Pasadena. Sacrifice, $3300. Lake at Villa, Pasadena.

GAS STATION. NETS $300. 2 pumps, steam wash rack, etc. 3-year lease. $650 handles, or trade. WALLACE, 416 W. 8th. Room 1306-7.

GAS STATION, best paying super service in Los Angeles. Good lease. Shows fine profits. Good location. 1452 W. 9th st.

GAS Super Station. 4½ year lease. Rent $72 month. Nets $250 month. $900 handles. RICH, 1362 S. Hill St.

GAS station for sale, good location and lease. Nets $400 per month. 900 S. Market St., Inglewood, Cal.

GAS station with garage for lease. Owner, 8554 Santa Monica Blvd.

GAS station, super, rent $75; sell inventory. 10817 S. Figueroa st.

GAS station, A-1 location. Money maker. Sacrifice. DRexel 7691.

GENERAL store, $8000, doing $40,000. Rent $60. Clears $450. Irving Turner, 253 S. Los Angeles st.

BUSINESS OPPORTUNITIES

Of Many Kinds

In Alphabetical Order —85-A

GOLF COURSE

Ideal location. To be sold at actual cost and due to location will have no competition. Should return original investment in 3 months. Increase income by late closing. Best buy in Los Angeles. Investigation will verify above statements. 2222 W. Washington.

GOLF courses, miniature. Have several locations in Glendale on major boulevards. Favorable leases. L. H. WILSON, 1401 S. San Fernando Rd. at Los Feliz, Glendale. CApitol 5828.

GOLF COURSES

Save money by having your golf course built by experts. Liberal terms. Address S. box 351, Times Branch.

GOLF—PARTNER

Want active partner with $3000. Have 3-year lease on low percentage basis on best location Beverly Hills. MR. LOWER. OL. 7991.

GOLF COURSE

We have several fine large corners for miniature golf courses in Wilshire-La Brea district. They are going fast. Call WH. 4615.

GOLF ready for development, suitable for golf course, 155x110, short term lease, very reasonable rent. Phone owner, OL. 3954.

GOLF—Miniature course. Best central corner lot in Culver City. 2 or 3-year lease. Low rent. See Zomar, 9509 Venice Blvd., Culver City.

Golf Exchange

Construction finance up to 50%. 1242 S. Vermont. EX. 8825.

GOLF—Corner lot 100x145. Ideal location for miniature golf course, low rental. WALLACE, P.O. box 700, Arcade Station, Los Angeles.

GOLF: Want partner with $1000 to complete financing of miniature golf course. Address R. box 186, Times Office.

GROCERY, meats and vegetables, neighborhood store. $500 week cash business. No Sundays. Rent $45, includes apartment. 715 N. Western.

GOLF courses. Invest $1000. Miniature courses built and financed. BEVERLY SECURITIES CO. 4069 Beverly Blvd. OL. 7803.

GOLF site and clients for sites; see Mrs. Clasen, 1636 N. Vine st. HO. 6164; home OR. 9634.

GOLF COURSES modeled in plaster; miniature, any scale, direct from your blue print. GL. 4315.

GOLF course. Man with $3000 cash to help finance real course. 16 acres near Griffith Park. WH. 1139.

GOLF—Big level lot on 80-ft. cement boulevard. Double carline. Close in. Phone owner. AN. 5256.

GOLF location for lease, 258x150 ft. Block from Wilshire in Santa Monica near ocean. 831½ S. OLIVE ST.

Golf [Miniature] Architect

Sketches, estimates. CR. 4186. KAY.

GOLF course, established, good location and patronage. Immediate possession. Phone ELliott 3152.

GOLF course wanted. Must be good, finished, ready to operate. Phone Alhambra 4325 forenoons.

GROCERY and meat market, downtown apartment house location, rent $100. 3 rooms and bath, business $150 day. 1010 W. PICO ST.

GROCERY, APARTMENT LOCATION. Good for $60 day. Rent $40. All fixtures $400. Stock invoice. BULL, 1412½ W. 9th.

GROCERY AND MARKET. Good location. Clean stock. Low rent. Long lease. Priced right. A snap. 1002 S. HILL.

GROCERY, delicatessen, bakery and cash, $10,000 month turnover. Want acreage or business lot. AX. 2381.

GROCERY—Moneymaker. Fine apartment district. $1250. 322A S. Figueroa.

GROCERY and fruit store. Bargain. 9522 W. WASHINGTON.

GROCERY. 100 GOOD buys. Grocers' Fixture Co., 412 S. Los Angeles st.

GROCERY, market. Class A, clear; trade clear. Box 143, South Gate.

HARDWARE, corner, reasonable rent, bargain. Owner, 1761 W. Jefferson.

HOTEL, cafe, service station, etc., operating day and night on main Arizona highway. Will lease. MU. 3830.

ICE cream, malted milk, sandwich shop. New fixtures. For sale cheap. Inquire 1625 Edgewood Dr., Alhambra.

INSURANCE COMPANY, established, $5000 ½ interest and executive position. President resigning to return East. California State charter. Phone for details OX. 0778.

LADIES' ready-to-wear shop, Phoenix, Ariz. Good business, exclusive trade, low rental. Interview Mr. Orarbill, Thurs. or Fri. only. PA. 7311.

LAUNDRY plant for sale at your own price, half-interest or all. 1549 W. Jefferson. EM. 6425.

LUMBER YARD for sale, would accept clear property as part payment. J. Mack, 2544 OLIVE ST., WALNUT PARK, CALIF.

LUNCH, fountain, confectionery, next theater, rent $30. Cozy rooms. Money maker. Snap. $1150. Terms. 1412½ W. 9th.

LUNCH, no nites or Sundays. Open 8 A.M. $40-$45 per day. Clean and handy. Two can handle. $850 full price. Give trial. 1557 N. Western.

LUNCH, malted milks. Seats 44. Well established Hollywood corner. Good percentage lease. 1001 N. Vermont.

LUNCH, fountain service, cheap rent, living rooms, bath. Money maker. $600, terms. Won't last. MU. 1771.

LUNCH room, 12 stools, 4 booths, 1 table, good location, lots of business. Terms. Trial. 615 W. 9th St.

LUNCH stand, doing good business. Must sell. Sickness. 621 East Huntington Dr., Monrovia, Cal.

LUNCH room, 10 stools, fully equipped. Rent $25. Owner inexperienced, sacrifice for $500. 1639 W. 7TH ST.

MANUFACTURING equipment for extracts, stocks, bottles, labels, receipts, value $150, take $50. Address T. box 22, Times Office.

MASSAGE and electric treatment business. Fully equipped. Fine clientele. Owner retiring. Inquire 2654 Hope street, Walnut Park.

Meat Market Fixtures

Bargains in used, rebuilt. Liberal terms. CITY REFRIGERATOR CO., 37th and Alameda. MU. 5480.

MEDICINAL product, territory or production. 1,000,000 gallons per annum. U. S. Schuman. GR. 0214 evening.

MINIATURE golf course. Best buy in L. A. Nets $3000 monthly. Sell at cost for quick deal. Might arrange terms. 2222 W. Washington.

NEWSPAPER, metropolitan district, must expand, needs capital. My interest, being entire investment, is $25,000. Will give half of this and pledge balance to party make us loan of $10,000 at 7%. Exceptional opportunity. Address R. box 218, Times Office.

PARTNER

Need a man who is honest and energetic to help me. Airplane supplies and school of aeronautics, wonderful opportunity to right man, no experience necessary. Small investment for ½ interest. 30 day trial. 2529 S. Hill.

Partner Wanted Active

$5000, by manufacturer, meritorious patented article in strong demand, unlimited possibilities, earnings actually would justify much higher price; will stand strictest investigation. Address R. box 274, Times Office.

PARTNER in old established auto loan and finance business. Immediate returns, good income. $1500 will handle. Answer at once. Address P. box 280, Times Office.

PARTNER, man or woman, to help in busy Hollywood hamburger and chili parlor. Cannot handle alone, need help. Small investment required if you can qualify. 801 Venice Blvd.

Partner—Restaurant

Doing good business. $125 will handle. 641 VENICE BLVD.

PARTNER—Miniature golf. Half interest, $500 cash, balance out of profits, salary for managing. Address R. box 117, Times Office.

PARTNER wanted. Have monopoly on profitable proposition with great demand. About $1000 required. Address R. box 241, Times Office.

PARTNER. Growing manufacturer of Electric Article. Too much to handle alone. Used by everybody. C. P. Hollingsworth, 1002 S. Hill.

PARTNER, vending machine business, every golf course a prospect; no experience necessary; need help. Owner, 2529 S. Hill st.

PARTNER, soda fountain, lunches. $150 cash full investment. New place located Fox Theater Bldg., 105 Diamond st., Redondo Beach.

PARTNER to make and sell patented auto sun and glare shade; big profits quick returns. 1118 Lincoln Bldg.

PARTNER, big subdivision development project, investment secured; big profits. Details 1118 Lincoln Bldg.

PARTNER by experienced hotel man. Address R. box 154, Times Office.

PARTNER, $250. Business suit any one. $40 week. 5231½ Pasadena ave.

PHYSICIAN to serve in local sanitarium. Good salary. Investment $10,000, fully secured. Address P. box 599, Times Branch.

PICTURE frame store. Manufacturing equipment at a sacrifice. Owners retiring. 6033 Hollywood Blvd.

POOL ROOM, money maker. Beach town, A-1 location, old established, 6 tables, $2000 stock, $6000. DR 7691.

POOL HALL & BARBER SHOP. 4 pool, 1 snooker table, 2-chair shop. No competition. Bargain. 3086 W. Pico.

POULTRY market, money maker, A-1 location, $450 sacrifice. DRexel 7691.

Poultry Market $70 Day

Receipts. Fame owner 2 years. Rent $60. Bargain. TERMS 3049 W. Pico.

RADIO and electrical business, well established, good stock, and accounts. Sell all or part. Owner. Address R. box 125, Times Office.

RESTAURANT, boulevard location, established business. Good lease, house, garage included. Small investment. Wakefield 8392.

WOMEN ROW OVER YOUNG INDORSING

W.C.T.U. Leader in North Quits Organization When Backing Goes to Governor

Action of the northern division of the Women's Christian Temperance Union in indorsing the candidacy of Gov. Young has resulted in serious dissension in the ranks of that group, according to word received here yesterday. In a fiery denunciation of the action Miss Martha Ijams, secretary of the Berkeley unit and director of legislation in Alameda county, submitted her resignation.

In Southern California two more powerful units have rallied to the standard of Buron Fitts. Mrs. Ida C. Weston and Mrs. Alice M. Nichols, president and secretary, respectively, of the Santa Monica unit yesterday announced the indorsement of Fitts by that unit. The same action was taken by the Venice unit, Mrs. Lily S. Galloway, president, announced.

In her letter of resignation Miss Ijams stated: "In indignant protest against the wholly indefensible action of the executive board of the Women's Christian Temperance Union of California, northern division, in publicly indorsing a political candidate and more especially in taking the stand for one asserted dry against another, I hereby submit my resignation as director of legislation in Alameda county and as secretary of the Berkeley unit."

Miss Ijams is considered one of the leading dry workers in the north. She is a member of the Republican State Central Committee and was prominently identified with the Coolidge campaign.

Mrs. Hattie Doughty, president of the Los Angeles County Federation of the W.C.T.U., yesterday made plain the fact that units of Los Angeles in recommending the candidacy of Fitts, are indorsing him, as the use of the word "recommend" is the custom of the W.C.T.U. unit throughout the nation.

"Our recommendation of Mr. Fitts means that the women of the W.C.T.U. will not only get out and vote for him, but will use our utmost influence to bring about his election," she said.

LIGHTS TO BE ADDED

Upon recommendation of its Traffic and Street Lighting Committee, the City Council has decided to add the installation of an ornamental lighting system to the proceedings for the improvement of Robertson Boulevard between Gregory Way and Pico Boulevard.

BUSINESS OPPORTUNITIES

Of Many Kinds

In Alphabetical Order —85-A

RESTAURANT, fully equipped, ready for business; everything new. 1386 Sunset Blvd. Owner. MA. 5666.

RESTAURANT—MARBLE FIXTURES, doing nice business, priced to sell. Owner, 909½ SO. FIGUEROA.

RESTAURANT, cheap. Leaving town. Call 3547 S. Flower. WE. 4738.

RESTAURANT, Kosher, seats 34, new. 4416 Central ave. WA. 0637.

SANDWICH SHOP. French Dipped, finest location. Should feed 700 per day. Reasonable rent on per cent basis. Lease. 345 S. Central. VA. 8407.

SANATORIUM, small, private, accommodates 10 or 11; excellent location in foothills. Address R. box 244, Times Office.

Sheet metal shop, Ontario, old established, money maker. $600. DR. 7691.

SHOE repair shop, equipped with machinery. Good location. DR. 5456.

SPORT AND OUTING GOODS STORE corner 2 main boulevards. Nets $4000 year. Bargain. 3086 W. Pico.

T-Room, $40 Day Average

Most beautiful place in L.A. Seats 60. Our best buy. 3049 W. Pico.

TEA room, with beautiful living quarters, everything new, 6 rooms and bath, rent $30. Will sacrifice, must go East. GL. 3614.

TIRE shop, fully equipped, small stock. Good location. Owner leaving. 363 So. La Brea. WY. 2466. Schwartz.

VENDING machine route (cigarettes.) Latest and niftiest on market. Clear $315 month. Small investment. 5 hours work daily. 1639 W. 7TH.

WATER route, city territory, old established company. Can make $100 per week. $1750 cash required. Call DENNISON. OX. 6511.

WATER route, Magnetic. Small investment; good returns. MO. 16529.

Business Wanted —87

SOLD IN TEN DAYS

If your business and prices are right. We finance buyer. You get cash. CENTRAL INVESTMENT CO. 3086 WEST PICO. EM. 6514.

WANTED—TO LEASE WITH OPTION TO BUY, BUILDING OR BUNGALOW COURT SUITABLE FOR HOSPITAL OR SANATORIUM, AT LEAST 25 ROOMS. PHONE OL. 6227.

WILL BUY interest in established finance business specializing in small loans. Invest up to $20,000. Gilt edge proposition only. Address R. box 93, Times Office.

WOULD like lunch and pool room in connection to buy or lease. Prefer near OCEANSIDE or SAN DIEGO. Address R. box 20, Times Office.

$900 AND SERVICES TO INVEST IN established business, give full details first letter. Address T. box 19, Times Office.

WE SELL BUSINESSES FOR CASH. CHAS. F. HOLLINGSWORTH, Licensed, Bonded Broker. WE. 0232. 1002 S. Hill st. Ground floor.

WANT manufacturer's agency or light manufacturing business. Describe fully. No agents. Address P. box 424, Times Branch.

PRIVATE party will finance worthy company or project. State full details. Brokers don't answer. Address P. box 534, Times Branch.

CASH paid for your store merchandise or fixtures of any description. Phone TUcker 1420.

WILL trade $32,500 residence for interest in going business. Address R. box 55, Times Office.

AUTO REPAIR SHOP. WANT TO LEASE. YOrk 3893.

WILL invest to $15,000 in good deal. What have you? 1118 Lincoln Bldg.

SPOT CASH FOR YOUR STOCK OR STORE. PHONE VA. 9785.

LEGAL—

Notices —88

THE following orphan and half-orphan children were admitted to the care of the Jewish Orphans' Home during the six months period ending June 30, 1930: Arnold Diamond, 9; Lila Diamond, 8; Mildred Davidson, 12; Leonard Davidson, 13; Sam Rosenthal, 14; Leon Rosenthal, 12; Francis Rosenthal, 10; Faith Rosenthal, 8; Hazel Lafee, 11; Gladys Dunn, 18; Florence Dunn, 16; Frances Dunn, 10; Orville Dunn, 9; Carmel Brotman, 8; Barney Brotman, 8; Morris Zaslavsky, 11; Fanny Zaslavsky, 13; Evelyn Sandler, 10; Harvey Feinberg, 8; Lois Feinberg, 3; Sam Cantor, 14.

I HAVE this day purchased the miniature golf course located at No. 4107 West Pico street, with all equipment and I will not be responsible for any indebtedness against this property unless bills are presented for payment within ten days to the undersigned at No. 4075 West Pico street. HAROLD V. MAINOOT.

STORAGE on '27 Chevrolet sedan. License Ohio 395-934, engine number 3557536. From Nov. 15, '28, to June 23, '30. 514-518 Maple ave. W. K. Yamamoto.

AFTER 7-5 we will not be responsible for debts made by Geo. Linehan, also known as Bellevue Cleaners, at 1803 W. 11th. P. R. Polizzi, H. G. Lewand.

ON and after this date, July 4, 1930, I will not be responsible for any debts contracted by my wife, Mrs. Nell E. Winders. Curtis L. Winders.

I WILL not be responsible for any bills contracted by my wife, Mrs. L. J. Nelson, on or after this date, July 3, 1930. Louis J. Nelson.

THE undersigned will not be responsible for any debts contracted by any person other than himself. T. F. KNOWLES.

E. WEST. If debt is not paid auto will be sold. Geo. Stone.

SHIPPING NEWS

AND ACTIVITIES AT LOS ANGELES HARBOR

STRAW INDEX OF PORT'S GROWTH

Navy Hydrographic Office in Report for Year

Number of Documents Issued Given as 59,887

Activity Held Reflection of Increasing Trade

BY WALDO DRAKE

Steady increase in trade through Los Angeles Harbor is strongly reflected in the fast-widening scope of the United States Navy Hydrographic Office, at San Pedro, according to the report for the fiscal year 1929-30 released yesterday by Lieutenant Commander James E. Crutchfield, in charge. Charts, documents, notices to mariners and other data to facilitate navigation of merchantmen, men-of-war and yachts of all nations calling at the port to the number of 59,887 pieces were distributed by the local office during the year just closed.

Against this flood of information, 35,880 documents of similar import were distributed during the fiscal year ending July 1, 1927, the bureau's first year of operation at this port. During the year ending July 1, 1929, 49,348 pieces were distributed. During the fiscal year just closed, 2822 reports of currents, changes in navigational aids, presence of menaces to navigation and meteorological data were received from mariners and other sources and forwarded to the Hydrographic Office at Washington. Reports forwarded during the year 1928-29 totaled 1621.

During the last fiscal year, a total of 14,553 Hydrographic Office bulletins, 15,502 notices to mariners and 9055 pilot charts were distributed, while 1143 mariners from ships of all nations made personal visits for information.

The local Hydrographic Office was established by Lieut. Bertram David on July 1, 1926, since when Maurice Keily has been on duty as engineering aide.

ACTION IN FIGHT OF RAIL PLEA SURPRISES

Local shipping and industrial leaders who are combatting the Southern Pacific's now famous fourth-section relief" application, to establish lower rail-and-water rates to the east coast via its Sunset-Gulf route, yesterday voiced surprise over recommendation to the Interstate Commerce Commission by Examiner W. A. Disque that the commission pass favorably on the application.

Pacific Coast and intermountain industrial associations and chambers of commerce have joined forces with intercoastal steamship operators in protesting the Southern Pacific's application. These protestants, who filed their final briefs with Examiner Disque on June 15, last, contend that slashing of the intercoastal freight rate, as proposed for the Sunset-Gulf route, would not only endanger the intercoastal water traffic, but would also encourage unfair competition by Middle West and eastern manufacturers with Pacific Coast industries.

No final action will be taken by the Interstate Commerce Commission pending argument of the case by the protestants.

Capt. W. J. Kelton, operating chief of the American-Hawaiian Line terminals here, returned to his desk yesterday after a three-weeks' survey of shipping at San Francisco and Pacific Northwest ports. During his absence, Capt. Kelton's duties have been performed by Capt. T. D. McFarland.

Panama Mail Line's intercoastal steamer El Salvador brought 100 cabin passengers in yesterday morning from New York, via the Canal and Central American ports. Among them was Warren Chase Merritt, noted California mural artist, who, with Mrs. Merritt, has just completed an exploration of Mexican Mayan ruins; Miss Edna Lapham, daughter of Roger D. Lapham, president of the American-Hawaiian Steamship Company, here from New York, and Dr. and Mrs. William R. Molony, Jr., of this city, on their honeymoon.

Panama-Pacific Line's three big turbo-electric liners, the California, Virginia and Pennsylvania, deserve considerable credit as regular cash customers for Southern California food supplies, according to Capt. Kirkwood H. Donavin, Pacific Coast operating manager. Capt. Donavin is here from San Francisco to meet the Virginia, in from New York tomorrow morning with 700 passengers.

"Every two weeks one of these 33,000-tonners comes in with from 500 to 700 passengers and a crew of 375 persons," he said. "A week later she sails for New York with fully as many eastbound passengers, with her lockers filled by locally purchased food stores. We buy every two weeks a minimum of 2400 dozen eggs, 900 gallons of milk, eleven tons of potatoes and twenty tons of fresh vegetables in addition to a score of other orders. Besides these foodstuffs, we load at Los Angeles Harbor every fortnight 4000 ton of fuel oil."

Erik Krag, newly appointed general manager of the new European-Pacific service of the Dyson-operated Pacific-Atlantic Steamship Line, is expected here about the 15th inst. to make arrangements for terminal facilities at the port. Mr. Krag is well known in local shipping circles as manager of the European services of the General Steamship Corporation. He will assume his new post August 1.

Christian Sandahl, publisher of the San Francisco Daily Commercial News and one of California street's most familiar figures, arrived from the Bay City yesterday on the Lassco liner Yale. He will go north Sunday morning aboard the Panama-Pacific liner Virginia.

DAILY CATALINA SERVICE
(Except Sunday)

Leave Berth 185, Wilmington district, 9:30 and 10:10 a.m., 1:15, 3:30 and 6:30 p.m.
Arrive Berth 185, 9:45 a.m., 12:30, 2:15, 6 and 8 p.m.

SUNDAY

Leave Berth 185, 9:30 and 10:10 a.m., 1:15, 3:30 and 6:45 p.m.
Arrive Berth 185, 9:45 a.m., 12:30, 3:30, 6:45 and 10 p.m.

UNITED STATES NAVY CRAFT

IN PORT

TEXAS (flagship U. S. Fleet.)
FLEET BASE FORCE
PROCYON (flagship.)
RELIEF (hospital ship.)
BRANT (minesweeper.)
TERN (minesweeper.)
ALGORMA (tug.)
WATER BARGE No. 30.
OIL BARGES Nos. 23 and 24.
AIRCRAFT SQUADRON
SARATOGA (carrier.)
DESTROYER SQUADRON
HOVEY.
LONG.
DORSEY.

*DUE TO ARRIVE

July 5 — Arctic (supply ship) from San Diego.
July 5 — West Virginia (battleship) from Santa Barbara.
July 6 — Tennessee (battleship) from Monterey.
July 6 — Chaumont (transport) from San Diego.

*DUE TO SAIL

July 6 — Relief (hospital ship) for San Diego.
July 7 — Procyon (supply ship) for Mare Island.
July 7 — Chaumont (transport) for San Francisco.

*Note — The above schedule is taken from the latest schedule issued by the Commander-in-Chief of the United States Battle Fleet.

Sun, Moon and Tide

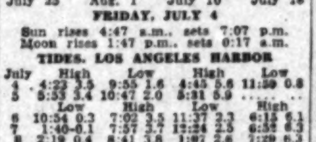

July 25 Aug. 1 July 10 July 18

FRIDAY, JULY 4

Sun rises 4:47 a.m., sets 7:07 p.m.
Moon rises 1:47 p.m., sets 0:17 a.m.

TIDES. LOS ANGELES HARBOR

July	High		Low		High		Low	
4	4:23	3.5	9:55	1.6	4:45	5.6	11:50	0.8
5	5:53	3.4	10:47	2.0	5:31	5.9	....	
	Low		High		Low		High	
6	10:54	0.3	7:02	3.5	11:37	2.3	6:15	6.1
7	1:40	-0.1	7:57	3.7	12:24	2.5	6:52	6.3
8	2:19	0.4	8:41	3.8	1:07	2.6	7:29	6.3
9	2:56	-0.5	9:16	3.8	1:43	2.6	8:05	6.4
10	3:30	-0.5	9:50	3.8	2:15	2.7	8:38	6.3

Note—Tides are given in order of occurrence: first column denoting time and second column height in feet above or below mean low water. Light face type denotes a.m.; black face, p.m.

SHIPPING

PASSENGER SCHEDULE
VESSELS ARRIVING

	Berth
Friday, July 4—	
Yale, San Diego, 2 p.m.	155
H. F. Alexander, Seattle, via San Francisco, 10:30 a.m.	152
Moctezuma, San Francisco, 9 a.m.	59
Ginyo Maru, Manzanillo, 5 p.m.	230A
John Baake, San Francisco, noon	53
Saturday, July 5—	
Virginia, New York, via Havana and San Diego, 7 a.m.	152
Humboldt, San Francisco, 6 a.m.	88
Buffalo Bridge, Baltimore, Norfolk, Charleston, 8 a.m.	160
Pacific Trader, San Francisco, 8 a.m.	188
Harvard, San Francisco, 10 a.m.	155
Sunday, July 6—	
President Garfield, New York, via Havana, 4 p.m.	232B
Ruth Alexander, Ensenada, via San Diego, 4 p.m.	153
Anyo Maru, Orient, via San Francisco, 8:30 a.m.	230A
Knute Nelson, Antwerp, 8 a.m.	90
Admiral Peoples, Portland, via San Francisco, 9 p.m.	154
Yale, San Francisco, 10 a.m.	155
Harvard, San Diego, 2 p.m.	155
Cacique, Callao, 8 a.m.	51

VESSELS SAILING

	Berth
Friday, July 4—	
Yale, San Francisco, 4 p.m.	155
H. F. Alexander, Seattle, via San Francisco, 3 p.m.	152
Moctezuma, Mexican ports, 5 p.m.	59
Saturday, July 5—	
Jacox, Seattle, via San Francisco, 5 p.m.	160
West Ivis, San Francisco, 5 p.m.	178
Humboldt, San Francisco, 7 p.m.	88
Pacific Trader, London, Liverpool, Manchester, Glasgow, 5 p.m.	188
Harvard, San Diego, 3 p.m.	155
Ginyo Maru, Honolulu-Orient, 2 p.m.	230A
Sunday, July 6—	
Virginia, San Francisco, 10 a.m.	152
Cacique, San Francisco, 5 p.m.	51
Ruth Alexander, Seattle, via San Francisco, 9 pm.	153
Anyo Maru, Manzanillo, 5 p.m.	230A
Yale, San Diego, 3 p.m.	155
Harvard, San Francisco, 4 p.m.	155

VESSELS IN PORT
Midnight, Thursday, July 3

PASSENGER VESSELS	
Jacox, steamer	160
West Ivis, steamer	178
John Baake, motorship (Nor.)	53
CARGO VESSELS	
Vaquero, motorship	194
Pasadena, steamer	90
Golden Wall, steamer	94
Golden Peak, steamer	228D
Yorkmar, steamer	230B
Stanford, motorship (Nor.)	241
Eldorado, steamer	177
Santa Inez, steamer	L.B.
Gertrude Maersk, motorship (Dan.)	90
Taketoyo Maru, steamer (Jap.)	230A
Peter Helms, steamer	73
OIL CARRIERS	
Spinnanger, tanker (Nor.)	167
Emidio, tanker	238
Lunula, tanker (Br.)	Anc.
Standard Arrow, tanker	150
Aswiworld, tanker	L.B.
Texas, tanker	172
Richmond, tanker	98
William Isom, tanker	Anc.
Australia, tanker	172
Oleum, tanker	150
Republic, tanker	L.B.
LUMBER CARRIERS	
Tillamook, steamer	224
Missoula, steamer	224
Trinidad, steamer	224
San Pedro, steamer	224
W. R. Chamberlin, Jr., steamer	300
Point Loma, steamer	L.B.
Olympic, steamer	107
Esther Johnson, steamer	55
Carlos, steamer	195
Horace X. Baxter, steamer	L.B.
Cascade, steamer	74

LOCATION OF BERTHS

Outer Harbor, 35 to 73.
San Pedro, 74 to 98.
West Basin, 101 to 149.
Wilmington, 150 to 190.
East Basin, 191 to 204.
Terminal Island, 205 to 241.
Long Beach not numbered.

ARRIVALS AND DEPARTURES

Compiled by Marine Exchange

ARRIVED, THURSDAY, JULY 3

Ship	Berth	From	Operator
SPINNANGER, tanker (Nor.)	12:25 a.m.	Bouen	Acct. Anglo-Saxon Pet. Corp.
DAISY GRAY, steamer	12:40 a.m.	Portland	S. S. Freeman Co.
POINT LOMA, steamer	12:55 a.m.	Grays Harbor	Acct. Lawrence-Philips
W. R. CHAMBERLIN, JR., ss.	1:50 a.m.	Tacoma	W. R. Chamberlin & Co.
VAQUERO, motorship	3:40 a.m.	Santa Rosa Island	Vaquero Line
STANDARD ARROW, tanker	4:55 a.m.	New York	Standard Trans. Co.
WAPAMA, steamer	5:10 a.m.	San Francisco	L. A. & S. F. Nav. Co.
JACOX, steamer	6:45 a.m.	Seattle-S.F.	Nelson S.S. Co.
ADMIRAL PEARY, motorship	7:55 a.m.	Portland-S.F.	Pacific S.S. Co.
TEXAS, tanker	8:10 a.m.	Jacksonville	Texas S.S. Co. of N. Y.
WEST IVIS, steamer	8:30 a.m.	Puerto Colombia	Pac.-Arg.-Brazil Line
JOHN BAAKE, motorship (Nor.)	9:25 a.m.	Iquique	Knutsen Line
YALE, steamer	9:30 a.m.	San Francisco	Los Angeles S.S. Co.
EMIDIO, tanker	11:25 a.m.	Oleum	General Pet. Corp.
NEPTUNIAN, motorship (Br.)	11:35 a.m.	San Francisco	Acct. So. African Desp.
GERTRUDE MAERSK, ms. (Dan.)	12:15 p.m.	Savannah	Isbrandtsen-Moller Co.
HARVARD, steamer	1:30 p.m.	San Diego	Los Angeles S.S. Co.
SANTA INEZ, steamer	1:30 p.m.	Seattle-S.F.	McCormick S.S. Co.
ELDORADO, steamer	1:25 p.m.	Portland-S.F.	McCormick S.S. Co.
RUTH ALEXANDER, steamer	4:00 p.m.	Seattle-S.F.	Pacific S.S. Co.
RICHMOND, tanker	3:20 p.m.	Portland	Standard Oil Co. of Cal.
WILLIAM ISOM, tanker	2:20 p.m.	Astoria	Hillcone S.S. Co.
AUSTRALIA, tanker	7:00 p.m.	New York	Texas S.S. Co. of Cal.
OLEUM, tanker	10:00 p.m.	San Diego	Union Oil Co.
HORACE X. BAXTER, steamer	6:30 p.m.	Cowichan Bay	J. H. Baxter & Co.
CASCADE, steamer	6:00 p.m.	Anacortes	E. K. Wood Lumber Co.
TOYO MARU, steamer (Jap.)	10:30 p.m.	Newport News	Nippon Yusen Kaisha

Vessels arriving between 9 p.m. and midnight, estimated from radio reports and operators' advices.

SAILED, THURSDAY, JULY 3

Ship	Berth	For	Operator
LA BREA, tanker	4:55 a.m.	Oleum	Union Oil Co.
W. S. MILLER, tanker	6:10 a.m.	Richmond	Standard Oil Co. of Cal.
R. J. HANNA, tanker	6:40 a.m.	Philadelphia	Standard Oil Co. of Cal.
J. C. FITZSIMMONS, tanker	12:05 p.m.	Richmond	Standard Oil Co. of Cal.
YALE, steamer	3:30 p.m.	San Diego	Los Angeles S.S. Co.
HARVARD, steamer	4:30 p.m.	San Francisco	Los Angeles S.S. Co.
SIAM, motorship (Dan.)	7:00 p.m.	San Francisco	East Asiatic Co.
EL SALVADOR, steamer	5:45 p.m.	San Francisco	Panama Mail S.S. Co.
VILLANGER, motorship (Nor.)	7:00 p.m.	Rio de Janeiro	Westfal-Larsen Co.
VANCOUVER, steamer (Ger.)	5:35 p.m.	San Francisco	Acct. No. German Lloyd
WAPAMA, steamer	7:20 p.m.	San Francisco	L. A. & S. F. Nav. Co.
CAPE OF GOOD HOPE, ss. (Br.)	2:00 p.m.	San Francisco	Acct. H. L. E. Meyer
DAISY GRAY, steamer	2:30 p.m.	San Diego	S. S. Freeman Co.
IOWAN, steamer	2:40 p.m.	San Francisco	Amer.-Hawaiian S.S. Co.
SAN CLEMENTE, steamer	3:00 p.m.	San Francisco	Quaker Line
DAKOTAN, steamer	10:00 p.m.	New York	Amer.-Hawaiian S.S. Co.
CALICHE, tanker	8:00 p.m.	Tocopilla	Anglo-Chilean Cons. Nitrate
EL SEGUNDO, tanker	6:30 p.m.	Guaymas	Standard Oil Co. of Cal.
KEKOSKEE, tanker	2:05 p.m.	San Francisco	Richfield Oil Co.
EUREKA, steamer	9:45 p.m.	S.F.-Portland	Acct. Christenson-Ham'd
AROUN MARU, steamer (Jap.)	5:10 p.m.	New York	Osaka Shosen Kaisha

Vessels sailing between 9 p.m. and midnight, estimated from operators' advices.

TO ARRIVE AND SAIL TODAY

Compiled by Marine Exchange

VESSELS DUE TO ARRIVE, FRIDAY, JULY 4

Ship	Berth	From	Operator
H. F. ALEXANDER, steamer	152	Seattle-S. F.	Pacific S.S. Co.
MOCTEZUMA, steamer (Mex.)	59	San Francisco	National Nav. Lines
YALE, steamer	155	San Diego	Los Angeles S.S. Co.
GINYO MARU, steamer (Jap.)	230A	Manzanillo	Nippon Yusen Kaisha
ADMIRAL DEWEY, steamer	154	Portland-S. F.	Pacific S.S. Co.
WINDRUSH, steamer	230E	Philadelphia	Shepard Line
K. I. LUCKENBACH, steamer	232D	New York	Luckenbach Lines
HARRY LUCKENBACH, steamer	230D	San Francisco	Luckenbach Lines
POINT ARENA, steamer	230B	New Orleans-S. D.	Gulf Pacific Line
MERICOS H. WHITTIER, tanker	119	Ventura	Associated Oil Co.
CALIFORNIA, tanker	172	Tocopilla	Acct. Chile S.S. Co.
DISTRICT OF COLUMBIA, tanker	98	Richmond	Standard Oil Co. of Cal.
SVOLDER, tanker (Nor.)	238	Stanlow	Waage Tank Rederei
LEBEC, tanker	238	Portland	General Pet. Corp.
ROANOKE, tanker	172	Manzanillo	Texas S.S. Co. of N. Y.

VESSELS DUE TO SAIL, FRIDAY, JULY 4

Ship	Berth	For	Operator
H. F. ALEXANDER, steamer	152	S. F.-Seattle	Pacific S.S. Co.
MOCTEZUMA, steamer (Mex.)	59	Ensenada	National Nav. Lines
YALE, steamer	155	San Francisco	Los Angeles S.S. Co.
RUTH ALEXANDER, steamer	153	S. D.-Ensenada	Pacific S.S. Co.
TAKETOYO MARU, steamer (Jap.)	230A	Yokohama	Nippon Yusen Kaisha
NEPTUNIAN, motorship (Br.)	215	Capetown	Acct. So. African Des. Line
GERTRUDE MAERSK, ms. (Dan.)	215	Yokohama	Isbrandtsen-Moller Co., Inc.
ADMIRAL PEARY, motorship	154	S. F.-Portland	Pacific S.S. Co.
EMIDIO, tanker	238	Seattle	General Pet. Corp.
STANDARD ARROW, tanker	150	Portland	Standard Trans. Co.
TEXAS, tanker	172	Providence, R. I.	Texas S.S. Co. of N.Y.
RICHMOND, tanker	98	Richmond-Port.	Standard Oil Co. of Cal.
WILLIAM ISOM, tanker	L.B.	Portland	Hillcone S.S. Co.
AUSTRALIA, tanker	172	New York	Texas S.S. Co. of Cal.
OLEUM, tanker	150	San Diego	Union Oil Co.
TILLAMOOK, steamer	224	San Diego	Hammond Lumber Co.
ESTHER JOHNSON, steamer	122	S. B.-Grays Harbor	A. B. Johnson L. Co.
REPUBLIC, tanker	L.B.	New York	Pet. Nav. Co.
JOHN BAAKE, motorship (Nor.)	53	San Francisco	Knudsen Line

RADIO REPORT

The Radio Corporation of America, in co-operation with the United States Health Service and the Seaman's Institute, will receive requests through the KSE station at Los Angeles Harbor, for medical and surgical services from ships at sea.

LOS ANGELES STATION

Noon, July 2

CALMAR, Los Angeles for Balboa, 198 miles south of Los Angeles.
CHILOIL, Balboa for San Francisco, 1557 miles south of San Francisco.
NEPTUNIAN, San Francisco for Los Angeles, 150 miles south of San Francisco.
ROBIN ADAIR, Los Angeles for Balboa, 445 miles south of Los Angeles.
PACIFIC SUN, Los Angeles for Balboa, 920 miles south of Los Angeles.
PACIFIC PINE, Balboa for Los Angeles, 815 miles south of Los Angeles.
HARVESTER, Balboa for Los Angeles, 981 miles north of Balboa.
DELIGHT, Balboa for Los Angeles, 1886 miles south of Los Angeles.
HENRY S. GROVE, Balboa for San Diego, 1326 miles south of San Diego.
LAKE BENBOW, Los Angeles for Balboa, 1414 miles south of Los Angeles.
SANTA EULALIA, Honolulu for Balboa, 1871 miles north of Balboa.
PRESIDENT GARFIELD, Balboa for Los Angeles, 1329 miles south of Los Angeles.
F. J. LUCKENBACH, Los Angeles for Balboa, 1229 miles south of Los Angeles.
LEVANT ARROW, Los Angeles for Balboa, 728 miles north of Balboa.
MUNDELTA, Balboa for Los Angeles, 1867 miles south of Los Angeles.
TIGER, Los Angeles for Balboa, 1052 miles north of Balboa.
MASSMAR, Balboa for Los Angeles, 1212 miles north of Balboa.
MEMPHIS CITY, Balboa for Honolulu, 1592 miles north of Balboa.
TRIMOUNTAIN, Balboa for Los Angeles, 812 miles south of Los Angeles.
DIXIE ARROW, Los Angeles for Balboa, 1997 miles north of Balboa.

8 p.m., July 2

CACIQUE, Callao for Los Angeles, 677 miles south of Los Angeles.
SAN DIEGO, Balboa for San Diego, 358 miles south of San Diego.
SAN GABRIEL, Los Angeles for Balboa, 498 miles south of Los Angeles.
United States Army transport SOMME, Balboa for San Francisco, 655 miles south of San Francisco.
GINYO MARU, Manzanillo for Los Angeles, 600 miles south of Los Angeles.
WINDRUSH, Balboa for Los Angeles, 460 miles south of Los Angeles.
MONTEBELLO, Los Angeles for Balboa, 2115 miles north of Balboa.
RICHMOND, Portland for Los Angeles, 230 miles north of Los Angeles.
EL SEGUNDO, Guaymas for Los Angeles, 40 miles south of Los Angeles.
H. T. HARPER, El Segundo for Moss Landing, 5 miles north of El Segundo.
EL SALVADOR, Mazatlan for Los Angeles, 25 miles south of Los Angeles.
AMERIKA, Los Angeles for Balboa, 742 miles south of Los Angeles.
ARIZONA, Los Angeles for Seattle, 971 miles south of Seattle.
SEA THRUSH, Los Angeles for Balboa, 2090 miles south of Los Angeles.
CITY OF SAN FRANCISCO, Acapulco for Port Angel, 135 miles north of Port Angel.
HELEN WHITTIER, Balboa for Los Angeles, 1265 miles north of Balboa.
SAN FRANCISCO, Los Angeles for Balboa, 1622 miles south of Los Angeles.
ST. JERNSBORO, Los Angeles for Balboa, 1460 miles south of Los Angeles.
CASTOR, Los Angeles for Balboa, 1050 miles south of Los Angeles.

Noon, July 3

HEFFRON, Los Angeles for Balboa, 2535 miles north of Balboa.
JULIA LUCKENBACH, Balboa for Los Angeles, 652 miles south of Los Angeles.
ONEIDA, Balboa for San Francisco, 328 miles south of San Francisco.
ROBIN HOOD, Balboa for Los Angeles, 362 miles south of Los Angeles.
PACIFIC PINE, Balboa for Los Angeles, 563 miles south of Los Angeles.
ROANOKE, Balboa for Los Angeles, 257 miles south of Los Angeles.
K. I. LUCKENBACH, Balboa for Los Angeles, 338 miles south of Los Angeles.
EASTERN SUN, Balboa for Los Angeles, 561 miles south of Los Angeles.
TAKETOYO MARU, Balboa for Los Angeles, 90 miles south of Los Angeles.
SVOLDER, Balboa for Los Angeles, 235 miles south of Los Angeles.

8 p.m., July 3

Yacht INFANTA at Vancouver.
AROUN MARU, Los Angeles for Balboa, 35 miles south of Los Angeles.
LEBEC, Portland for Los Angeles, 186 miles north of Los Angeles.
INNESMOOR, Los Angeles for Balboa, 250 miles south of Los Angeles.
R. J. HANNA, Los Angeles for Balboa, 138 miles south of Los Angeles.
CHILBAR, Balboa for Los Angeles, 400 miles south of Los Angeles.

SAN FRANCISCO STATION

8 p.m., July 3

W. S. MILLER, Los Angeles for Richmond, 225 miles south of Richmond.
H. T. HARPER, El Segundo for Moss Landing, 65 miles south of Moss Landing.
CAPT. A. F. LUCAS, El Segundo for Eureka, 400 miles south of Eureka.
R. J. HANNA, Los Angeles for Balboa, 138 miles south of Los Angeles.
HARRY LUCKENBACH, San Francisco for Los Angeles, 15 miles south of San Francisco.
MARIAN CHANDLER, Honolulu for Los Angeles, 1017 miles southwest of Los Angeles.
PORRES, Honolulu for Los Angeles, 778 miles west of Los Angeles.
ARIZONA, Los Angeles for Seattle, 748 miles south of Seattle.
OLYMONT, San Francisco for Seattle, 168 miles north of San Francisco.
OREGON, Long Beach for Portland, 630 miles south of Portland.
POINT MONTARA, Englewood for San Francisco, 169 miles north of San Francisco.
LAKE FRANCES, Los Angeles for San Francisco, 165 miles south of San Francisco.
PACIFIC TRADER, left San Francisco for Los Angeles at 4:30 p.m.
ROBIN ADAIR, Los Angeles for Boston, 711 miles south of Los Angeles.
S. A. PERKINS, Santa Rosalia for Los Angeles, 764 miles south of Los Angeles.
MATSONIA, San Francisco for Honolulu, 470 miles west of San Francisco.
LEBEC, Portland for Los Angeles, 186 miles north of Los Angeles.
TEJON, Los Angeles for Seattle, 632 miles south of Seattle.
LEVANT ARROW, Los Angeles for Balboa, 511 miles north of Balboa.
SEA THRUSH, Los Angeles for Balboa, 606 miles north of Balboa.
GUATEMALA, Los Angeles for Mazatlan, 100 miles west of Mazatlan.

The Mackay Radio and Telegraph Company, in co-operation with the Los Angeles Receiving Hospital staff, will receive requests for medical and surgical services from ships' crews and vessels at sea through KOK station at Los Angeles Harbor.

LOS ANGELES STATION

Noon, July 2

BUENOS AIRES, Balboa for Honolulu, 1825 miles northwest of Balboa.
SATANTA, Yokohama for Los Angeles, 3507 miles west of Los Angeles.
TAIPING YANG, Yokohama for San Francisco, 3042 miles west of San Francisco.
NICOLINE MERSK, Manila for Los Angeles, 3975 miles west of Los Angeles.
EGERO, Lyttleton for Balikpapan, 90 miles southeast of Brisbane.
ORKANGER, Adelaide for Los Angeles, 3579 miles southwest of Los Angeles.
DELFTDYK, at San Jose, Guatemala.
BALTIC, New York for Los Angeles, 1038 miles south of Los Angeles.
MARKLAND, Los Angeles for Balboa, 932 miles northwest of Balboa.
PRESIDENT FILLMORE, left Manila for Singapore.

8 p.m., July 2

KALFARLI, Yokohama for Los Angeles, 4583 miles west of Los Angeles.
PRESIDENT LINCOLN, Yokohama for Seattle, 3320 miles west of Seattle.
PRESIDENT GARFIELD, Balboa for Los Angeles, 1221 miles south of Los Angeles.
TEXAS, Portland for Yokohama, 3700 miles west of Columbia River.
GOLDEN ROD, Los Angeles for Melbourne, 4480 miles southwest of Los Angeles.
PRESIDENT TAFT, Seattle for Yokohama, 1596 miles west of Victoria.
CHICHIBU MARU, San Francisco for Honolulu, 150 miles east of Honolulu.
GINYO MARU, Manzanillo for Los Angeles, 600 miles south of Los Angeles.
TAISHAN, San Francisco for Manila, 4768 miles west of San Francisco.
SANTA INEZ, San Francisco for Los Angeles, 155 miles north of Los Angeles.
ANNIE JOHNSON, Acajutla for Los Angeles, 880 miles south of Los Angeles.
INDIANIC, Los Angeles for Brisbane, 430 miles northeast of Brisbane.
PAUL SHOUP, Balboa for Los Angeles, 979 miles south of Los Angeles.
BETTERTON, Los Angeles for Baltimore, 2210 miles northwest of Balboa.
EL DORADO, San Francisco for Los Angeles, 147 miles north of Los Angeles.
VILLANGER, San Francisco for Los Angeles, 40 miles north of Los Angeles.

Noon, July 3

AUSTRALIA, New York for Los Angeles, 78 miles south of Los Angeles.
MARKLAND, Los Angeles for Balboa, 718 miles north of Balboa.

8 p.m., July 3

VILLANGER, Los Angeles for Rio de Janeiro, 15 miles south of Los Angeles.
ATLANTIC, San Diego for fishing banks, 170 miles south of San Diego.
WAPAMA, Los Angeles for Port San Luis, 5 miles north of Los Angeles.
PATRIA, San Diego for fishing banks, at Roca Partida.
SAN CLEMENTE, Los Angeles for San Francisco, 30 miles north of Los Angeles.
CALIFORNIA, Tocopilla for Los Angeles, 170 miles south of Los Angeles.
OLEUM, San Diego for Los Angeles, 50 miles south of Los Angeles.
HORACE X. BAXTER, British Columbia for Long Beach, 12 miles north of Long Beach.
LA BREA, Los Angeles for Portland, 851 miles south of Portland.
CATHERINE G. SUDDEN, Santa Barbara for Portland, 33 miles north of Santa Barbara.
J. C. FITZSIMMONS, Los Angeles for Richmond, 298 miles south of Richmond.
SAN DIEGO, Balboa for San Diego, 143 miles south of San Diego.

SAN FRANCISCO STATION

Noon, July 3

THEODORE ROOSEVELT, San Francisco for Vancouver, 130 miles from San Francisco.
SHOYO MARU, Japan for Los Angeles, 760 miles from Los Angeles.

8 p.m., July 3

SILVERADO, Portland for San Francisco, 310 miles from Astoria.
ADMIRAL DEWEY, San Francisco for Los Angeles, 338 miles from Los Angeles.
CATHWOOD, Oleum for Elwood, 270 miles from Elwood.
J. C. FITZSIMMONS, Los Angeles for Richmond, 298 miles from Richmond.
ADMIRAL FARRAGUT, San Francisco for Astoria, 530 miles from Astoria.
MALAMA, Ahukini for San Francisco, 269 miles from San Francisco.
ALBERTOLITE, Vancouver for Los Angeles, 697 miles from Los Angeles.
COVENA, Los Angeles for Coos Bay, 223 miles from Coos Bay.
CADDOPEAK, Los Angeles for San Francisco, 120 miles from San Francisco.
WALLINGFORD, Los Angeles for San Francisco, 128 miles from San Francisco.
FRANK H. BUCK, Ventura for Avon, 107 miles from Avon.
ADMIRAL PEOPLES, Astoria for San Francisco, 85 miles from San Francisco.
TULSAGAS, Los Angeles for Honolulu, 900 miles from Honolulu.
ADMIRAL NULTON, Ocean Falls for San Francisco, 33 miles from San Francisco.
CALAWAII, Los Angeles for Honolulu, 733 miles from Los Angeles.
KEWANEE, Tacoma for Avon, 213 miles from Avon.

ARRIVALS AND CLEARANCES AT PACIFIC PORTS

SAN FRANCISCO, July 3. (P)—Arrived: Anyo Maru, 12:20 a.m., Hongkong; Silvermaple, 1 a.m., Java; Cricket, 1 a.m., Bellingham; Golden Star, 1:20 a.m., Los Angeles; Warwick, 3 a.m., Astoria; South Coast, 4 a.m., Crescent City; Steel Trader, 6 a.m., Baltimore; Chetopa, 6 a.m., New York; Alvarado, 6 a.m., Bandon; H. F. Alexander, 7 a.m., Seattle; Taranger, 7 a.m., Buenos Aires; B. M. Hanlon, 10:18 a.m., Monterey; Saginaw, 12:10 p.m., Portland; Lubrico, 2:55 p.m., Astoria; Humboldt, 2:50 p.m., Los Angeles; Oregonian, 4 p.m., Astoria.

Sailed: Glymont, 6 a.m., Seattle; Barbara C., 3 p.m., Seattle; Pacific Trader, 4:40 p.m., Glasgow; Suriname, 4:42 p.m., Cristobal; Melville Dollar, 4:50 p.m., Portland; Cathwood, 5 p.m., Elwood; Solano, 5:13 p.m., Grays Harbor; Admiral Farragut, 5:22 p.m., Portland; ander, 5:23 p.m., Los Angeles; Luckenbach, 5:50 p.m., Boston; Dewey, 5:30 p.m., Los Angeles; H. Cramp, 6 p.m., Portland; hill, 6:10 p.m., Portland; p.m., Honolulu; Steel Exporter, London.

SEATTLE, July 3.—Arrived: 11 p.m., Baltimore; President 4 p.m., Tacoma; Victoria, 4:30 Sound ports; Pacific New York; U.S.S. Maryland, cruise.

Sailed: Cadaretta, 9 p.m.; fiths, 8 a.m.; Admiral a.m.; John C. Kirkpatrick, 11 Sound ports; Lakina, 10 Rogers, 10 a.m., Southeastern an, 5 p.m.; Robert Luckenbach Boston; Wilhelmina, 5 p.m. Suweid, 2 p.m., San Francisco Eagle, 6 p.m., Sydney.

TACOMA, July 3.—Arrived: vada, 8 a.m., Los Angeles; Mexico, 8 a.m., Los Angeles; a.m., Hamburg; Griffco, 10:30 couver; J. C. Kirkpatrick, Angeles; Admiral Halstead, attle; Suweid, 6 p.m., Baltimore.

Sailed: Victoria, 5 a.m., en Eagle, 11:40 a.m., Sydney noon, Antwerp; President Manila; Quinault, 3 p.m., Admiral Halstead, 3 p.m., West Cape, 7 p.m., New York.

PORTLAND, July 3.—Arrived: City, 9:30 a.m., Melbourne; p.m., Boston; El Capitan, 3 Angeles; Willpolo, 10:30 p.m. At Longview, Herman Frasch Puget Sound.

Sailed: Nelson Traveler, Baltimore; Admiral Schley, Angeles; Prince Rupert City, Kingdom; Nabesna, 6:30 p.m. From Longview, motorship p.m., Rotterdam; Anniston Boston.

SAN DIEGO, July 3.—Arrived: p.m., San Francisco.

Sailed: Harvard, 4 a.m., Oleum, 3 p.m., Los Angeles; 10 p.m., Seattle.

ASTORIA, July 3.—Arrived: Charlie Watson, 2:39 p.m.

Sailed: Ryder Hanify, 12:30 Angeles; Point Sur, 3 a.m., motorship Laurits Swenson, Oslo.

PANAMA CANAL, July 3.— bound east: Venezuela, San Francisco New York; Chester Sun, Los Philadelphia; Maine, San Francisco Boston; Broad Arrow, Los Boston; Hadnot, Los Angeles Baldhill Los Angeles for New York.

Passed bound west: Lincoln Thameshaven for San Francisco; Charleston for Los Angeles; enbach, New York for San Francisco braskan, New York for San Francisco.

News of Ships and Sailings at Pacific Po

SAN FRANCISCO, July 3. (P)— the number of ships passing Panama Canal during the fiscal ing June 30 was less than the year, their net tonnage was official Canal records released.

Transits for 1930 totaled 6413 for 1929. Tolls proximately $27,076,000 for $27,127,376 for the previous year.

Headed by C. L. Christenson passenger agent for the Mercantile Marine Company, than twenty steamship Pacific Coast will leave New York to inspect the new liner Brittanic.

The Brittanic, largest under the British flag, York Sunday. She is of has accommodations for

Two offshore passenger here tomorrow, each with and large passenger lists.

The steamer Tahiti is tralia and New Zealand, nese liner Shinyo Maru from the Orient.

PORTLAND, July 3.—Three Smith Line vessels and two the official family of that line ness visitors today.

The officials are William Smith, grandson of Sir William Smith, owner of the line, William Reardon Smith, rector, and Capt. A. E. Tamlin superintendent.

William Smith III and expect to spend several Pacific Coast. It is Smith's the United States.

NAVAL ORDERS

WASHINGTON, July 3. Navy orders posted today Rear-Admiral H. H. C. Z.
Lieutenant-Commander S. S. to Bureau of Ordnance.
Lieutenant-Commander V. E. Washington.
Lieut. W. J. Mullins to
Ensign D. D. Hawkins to
Lieut. C. S. Gallaher to
First Lieutenant E. B. ington.
Marine Corps orders were lows:
Maj. H. C. Judson to
Capt. W. F. Brown to
Capt. W. M. Marshall to
First Lieutenant J. W. Lakin leans.
First Lieutenant C. W. McLeod
First Lieutenant R. M. ragua.
First Lieutenant F. M. Wallace ris Island.
Second Lieutenant F. G. ragua.
Second Lieutenant C. C. aragua.
Second Lieutenant M. L. ragua.
Second Lieutenant H. C. ragua.
Chief Pay Clerk D. J. cisco.
Lieut.-Col. C. F. Williams Island.
Capt. J. P. Adams to
Capt. T. P. Cheatham
Capt. E. G. Hucfe Department, Nicaragua.
Capt. J. P. McCann
Capt. G. D. Miller to
First Lieutenant C. C. Henderson.
First Lieutenant W. A. Quantico.
Chief Pay Clerk J. J. Washington.
Chief Pay Clerk D. H. ton, Wash.
Maj. H. B. Prate to
Capt. F. S. Kieren to
Capt. Arthur
Capt. Shaler
Capt. G. E. Moffsen S. C.
Maj. L. M. Bourne, Jr., worth, Kan.
First Lieutenant L. R. ragua.
First Lieutenant G. A. Haiti.
First Lieutenant H. ragua.
First Lieutenant J. D. Walker tico.
Second Lieutenant M. S. Quantico.
Second Lieutenant L. N. tico.
Second Lieutenant L. F. erton, Wash.
Chief Marine Gunner Quantico.
Chief Quartermaster Clerk to San Diego.
Capt. F. C. Cushing
Second Lieutenant H. D. Camp Holabird, Md.

TRANS-PACIFIC MAIL

Following schedule of sailing is provided by the Los Angeles Postoffice:

July 5, from Los Angeles. Specially addressed correspondence for South and Central Americas.

July 5, from Los Angeles. Mail for El Salvador, Nacaome, West Coasts Guatemala and Nicaragua, Amalypalia, Chaluteca and Tegucigalpa.

For connections at Seattle mail must leave Los Angeles the second day prior to date of sailing, not later than 7:10 a.m.

To connect at San Pedro for the Hawaiian Islands every other Saturday mail must leave Los Angeles at 8:30 a.m. on Saturday.

Note: To connect at San Francisco mail must leave Los Angeles on dispatch made not later than 5:30 p.m. the day prior to date of sailing.

AIR MAIL SCHEDU

(Mail as early as possible)

Eastbound (day schedule): Leaves Los Angeles 7:35 a.m. daily, Monday, connecting at Salt Lake City with eastern lines. Arrives Salt Lake City 2:43 p.m. Mountain Time; Chicago, 6 a.m. Central Time; New York City, Eastern Time. (Closing time eastbound mail: Arcade 6:30 a.m.; airport, 7:35 a.m.; postoffice and substations a.m.)

Eastbound (night schedule): Leaves Los Angeles 7 p.m., arrives Salt Lake City Mountain Time; Chicago, Central Time; New York City, a.m., Eastern Time. (Closing Arcade Station, 6 p.m.; airport p.m.; main postoffice and stations, 5 p.m.)

Westbound (day schedule): New York City 11 a.m. Time; Chicago, 8 p.m. Time; Salt Lake City, Mountain Time; arrives Los Angeles 5:25 a.m., Pacific Time.

Westbound (night schedule): Leaves New York City 8 a.m. ern Time; Chicago 8 a.m. Time; Salt Lake City Mountain Time; arrives Los Angeles 4:15 a.m., Pacific Time.

Coastwise, northbound: Los Angeles, 11:45 p.m. daily, arrives Bakersfield, 12:50 a.m. no. 2 a.m.; San Francisco Medford, Or., 8 a.m.; 10:30 a.m.; Tacoma, Seattle, 1 p.m. (Closing northbound mail: Arcade 10:55 p.m.; air mail boxes p.m.)

Coastwise, southbound: Seattle, 11:45 p.m.; San Francisco 12:50 p.m.; arrives Los Angeles p.m.

REMEMBER THIS

If we could see ourselves as others see us our lives would be one long laugh.

All the News All the Ti

LARGEST HOME-DELIVERED CIRCULAT
LARGEST ADVERTISING VOLUME

MADISON 2345
The Times Telephone Number
Connecting All Departments

Vol. XLIX. SATURDA

ENDURANCE SHIP DOWN

Hunters in Air 553 Hours

Broken Gauge and Clogged Oil Filter Force Descent on Twenty-third Day

Holiday Crowd Swarms Field as Chicago Plane Lands; New Flight Talked

CHICAGO, July 4. (Exclusive)—The refueling endurance plane City of Chicago, which Kenneth and John Hunter have been flying over Sky Harbor for the last twenty-three days, landed tonight at 5:21 o'clock, establishing a new world's record for sustained flight. They had been in the air 553 hours 41½ minutes, approximately 133 hours longer than the previous record.

The landing was wholly unexpected. Fifteen minutes earlier, the brothers had sent down a request for oil, stating that an oil gauge had broken and filled the cabin. Oil and fuel had been delivered to them and it was expected that they would be able to stay up the rest of the night. It was later explained that the oil filter also had clogged, cutting down the supply to the motor.

THRONG SHOUTS

The plane was 100 feet above the crowd before anyone knew it was coming down. From the huge holiday throng that had stood all day watching the sky came a chorus:

"It's landing—look out."

The orange and blue Stinson Detroiter glided on over the hangar and came to a landing at the western end of the field, rolling up to a stop in front of a grove of trees. The propeller was still turning over. Five thousand spectators broke police lines and dashed to the plane. Police, unable to hold them, were carried before them. One of the first to reach the ship was W. F. MacFarland, Illinois governor for the National Aeronautical Association, who shouted to the flyers to taxi back to the hangar.

LANE CLEARED

Motorcycle police and mechanics managed to clear a lane in the crowd and the flyers ran the plane back into the hangar. But the crowd was on its heels, and the building filled immediately. A small space was finally cleared.

Kenneth, the younger, was first to crawl from the ship. His face and clothes were smeared with grease. Both flyers were hollow-eyed and appeared to be in a stupor.

"We wanted to stay up until tomorrow but we thought the Fourth was a good day to land so that people could remember the date. We didn't want to try to fly through tonight with all the trouble we have been having."

John said that the ship was good for several more days but that, in their weakened condition, they did not feel able to fight it for that long.

OIL FILTER CLOGS

"We had a lot of trouble throughout the day. The oil filter clogged and then this gauge busted."

The plane was filled with oily rags and oil and gasoline was

(Continued on Page 4, Column 4)

THE DAY'S NEWS

FEATURES. Radio, Page 12, Part II; Markets and Financial, Page 11, Part I; Oil News, Page 11, Part I; Comics, Page 10, Part I.

NEWS IN SPANISH. Page 12, Part I.

SHIPPING NEWS. Page 12, Part II.

NEWS OF SOUTHERN COUNTIES. "Nevertheless Old Glory," melodrama of 'Sixties, given premiere at Big Bear Lake. Rose Bowl at Pasadena scene of pyrotechnic display. Southland cities observe Fourth of July. Temple City celebrates turning on of new lighting system and opening of Arrow Highway link. Page 6, Part II.

SPORTS. Hollywood wins twelfth straight game by double-header victory. Page 5, Part I.

Angels win two games from Portland. Page 5, Part I.

Helen Wills captures Wimbledon tennis title for fourth time. Page 5, Part I.

Two world's records shattered in national swim meet. Page 5, Part I.

Young Corbett winner over Jack Thompson. Page 5, Part I.

THE CITY. Morris Lavine and Miss Leontine Johnson found guilty of attempted extortion. Page 1, Part II.

New city zoning law in effect at midnight; changes mostly in nomenclature. Page 2, Part II.

Malibu ranch squatter row renewed and homesteaders defy guards. Page 2, Part II.

Chicago gangster who tried to escape here placed in solitary cell. Page 3, Part II.

Throngs gather for Independence Day festivities in and near city. Page 1, Part II.

Advisability of city leasing beach lands for oil discussed by technical experts. Page 1, Part II.